LATEST MORNING EDITION—3 CENTS

The Times
LOS ANGELES

"Sail on, sail on, and on, and on."

WEDNESDAY MORNING, VOL. XXXIX. APRIL 7, 1920.

JOHNSON BADLY BEATEN IN NEW YORK

FRENCH ENTER FRANKFORT; GERMANS CLASH IN RUHR.

Gen. De Goutte Extends Lines from Mayence; Three Hundred Westphalia Reds are Killed.

[BY CABLE AND ASSOCIATED PRESS.]

FRANKFORT, April 6.—Frankfort was occupied without incident by French troops early today and the cavalry in the lead followed by infantry and the artillery the advancing forces pressed rapidly behind the city. They met with no opposition. By 10 o'clock in the morning the cavalry had reached Hanau (three miles north of Frankfort.) The entire operation is expected to be completed during the day.

The occupation takes the form of a wedge of the French lines behind the bridgehead of Mayence, a distance of about eighteen miles. The extreme limits of the advance form a semicircle similar to but larger than that of the original zone of occupation.

The only German troops encountered in Frankfort by the French were Einwohnerwehr, or volunteers, who surrendered. They probably will be simply disarmed and released.

The French occupying force is estimated to number from 15,000 to 20,000 men. It is composed largely of cavalry with detachments of infantry for occupation of the various centers and artillery merely as a precautionary measure. The neutral zone occupied presents no interest whatever from the point of view of military strategy and hence it has been limited to the minimum necessary for occupation purposes.

GERMAN SECURITY POLICE.

On the entry of the French into Hanau the French commander received the German authorities and, after explaining the reasons for the move, told them he counted on them to maintain order.

Notwithstanding the proclamation of martial law, several newspapers made their appearance. They were soon suppressed.

Before being disarmed, the German security police were interned in the Goetzenhain camp as prisoners of war.

GERMAN PROCLAMATION.

[BY CABLE AND ASSOCIATED PRESS.]

BERLIN, April 6. — Gen. De Goutte has issued a proclamation to the cities and towns within the area occupied, declaring French troops have crossed the Rhine to compel the Berlin government to live up to its agreement with the Allies and adds that there is no hostile intent toward the people of that region.

The proclamation says the French troops will withdraw as soon as the Berlin government forces have left the neutral zone, and declares no harm will be affected by the occupation of the French as long as order is maintained. The proclamation includes the following provisions under order:

Frankfort, Darmstadt, Offenbach, Hanau, Koenigstein and Bieburg, as well as all towns and districts within a circle of Gross Gerau, Dieburgbach and Wiehbaden, with the exception of Biebrich, are placed under a state of siege.

German authorities and public officials will continue to function under French military officials and will not be tolerated.

DISTRICT MEETINGS.

Meetings are temporarily forbidden in the various communities in the vicinity of Frankfort after 9 o'clock at night until 5 in the morning.

More than five persons must not gather in the streets or in private or public meetings without authorization.

Newspapers are temporarily suspended and permission must be given for the telephone and telegraph. Postal censorship is temporarily established, wireless installations must be dismantled and the use of carrier pigeons is forbidden.

Rifles and grenades must be deposited in city halls within six days after the posting of the proclamation, but regular police will be allowed to retain sabers and revolvers. Safety guards must disarm.

Any infraction of these rules will result in court-martial.

"The general commanding the army of the Rhine," the proclamation concludes, "counts on the public powers and the population to understand the necessity for the above measures and hopes repression will not be necessary."

FOCH ISSUES ORDERS.

[BY CABLE AND ASSOCIATED PRESS.]

PARIS, April 6.—Forces commanded by Gen. De Goutte, which have been holding the Mayence bridgehead, were ordered forward by Marshal Foch following the efforts on the part of the French government yesterday to induce the Berlin government to withdraw its forces from the neutral zone along the eastern bank of the Rhine, where they had been ordered to disperse Communistic units that for the past fortnight have conducted a revolt in the Ruhr Valley.

WILL ALLIES SUPPORT?

Chief interest in the situation as evidenced by newspapers here is whether the Allies will support France, and to what extent. This query was put to Premier Millerand by the Echo de Paris last night, the Premier answering:

"England was victorious and so was France. I am confident everything will work out perfectly."

Asked who would pay the expense incident to occupation, M. Millerand replied:

"Why Germany, obviously, since it was she that by her acts obliged us to resort to coercion."

Occupation of Frankfort, Darmstadt and other German cities in the neutral zone is generally indorsed by journals of all shades of political opinion. It is recognized the operation will be risky and burdensome, but unavoidable in view of the tendencies of the Berlin government. Critics of the Premier, however, deplore the fact the Allies are not participants in the movement.

"France will enforce respect of the Versailles treaty, but the Allies will not help to do it," is a caption appearing in today's edition of the Oeuvre, the inference drawn being that the purely platonic nature of the Allied support is due to failure on the part of M. Millerand and his aides to meet the exigencies of the situation.

"Pertinax," political editor of Echo de Paris, says more concrete support will be forthcoming as a result of the Premier's statement issued last night. He says M. Millerand "feels capable of convincing President Wilson himself, if he is still guided by rules of logic."

EXPECT ASSISTANCE.

"Mr. Wilson's memorandum of March 29," the writer continues, "said dispatch of more German troops into the Ruhr region must, in his opinion, be justified by the course of events. We do not expect passive acceptance of an accomplished fact from our Allies, but the confident assistance to which they have accustomed us."

Premier Millerand's note on the subject of occupying German cities east of the Rhine declared the Berlin government "had given way to pressure by the militarist party," and that the sending of government troops into the neutral zone was not justified by the situation. It was pointed out that the movement of French forces would be of a "coercive and precautionary nature, and could not be deferred, and the Premier declared if Germany had carried out the disarmament clauses of the Versailles treaty neither the Kapp revolt nor the Ruhr revolution would have occurred.

FORMAL NOTIFICATION.

Premier Millerand today formally notified Dr. Von Mayer, the German Charge d'Affaires, of the action of the French government in ordering the advance and informed him that as soon as there had been com-

(Continued on Third Page.)

PHOENIX DEFEATS UNIONS.

[EXCLUSIVE DISPATCH.]

PHOENIX, April 6.—A most strenuous effort to dominate the city government of Phoenix, made by the union leaders, failed today, a majority of 500 votes was cast by the business men's candidate for Mayor, Willis H. Plunkett, who defeated over former Mayor Hall. Territorial Secretary, Marcus Y. Young, Commissioner Irvine had a majority of 321 and Commissioner Cox a plurality of 157.

The union element had based charges of misconduct in city administration, especially in connection with the decision to extend pipe for the new water system. This evening a good pipe is being drawn through around the city, the band leading the way.

Vote was 86 per cent. of the largest, the heaviest ever known. This election in no wise affected the main issue was whether the city should be maintained as an open-shop town. There had been declaration that the unions especially sought the appointment of the building inspectors.

In the Water Users' Association election there was victory for the anti-administration forces, Frank A. Wilkinson being defeated for re-election as president by F. A. Reid.

MOSCOW PREFERRED FOR PEACE PARLEY.

[BY CABLE AND ASSOCIATED PRESS.]

WARSAW, April 6.—In his latest note to Stanislau Patek, Polish Minister of Foreign Affairs, concerning the proposed peace conference between Poland and the Russian soviet government, M. Tchitcherin, Bolshevik Foreign Minister, proposes Petrograd or Moscow as the place for the meeting.

He intimates that if the Poles insist, the soviets, as a last concession, might agree upon Warsaw.

JAPAN HAS HER ALIBI.

Claims Aggression by Russian Army.

Attack and Gain Control of Vladivostok After Threatening Acts.

Tokio Says that Negotiations Were Progressing in a Favorable Way.

[BY A. P. NIGHT WIRE.]

WASHINGTON, April 6.—The Japanese attack on Vladivostok, which gave them control of the city, resulted from "threatened and aggressive acts of a portion of the Russian army," according to an official dispatch from the Japanese War Department received today by Maj.-Gen. Kazutsugu Inouye, the Japanese military attache here.

The dispatch said the Japanese commander, after disarming the Russians, issued a proclamation that his action had no motive other than to maintain order. It was added that the Russian authorities were "now being negotiated with in an endeavor to arrive at a harmonious future policy."

The dispatch said that the battle between the Japanese and Russian army at Nikolsk and Khabarovsk was continuing. This battle was said to have been forced "by the sudden aggressive action of the Russian army."

Gen. Inouye summarized the dispatch from Tokio in the following statement:

RUSSIANS FORCED BATTLE.

"According to a proclamation by the Japanese government under date of March 31, negotiations between the Japanese army and the Russian authorities at Vladivostok were progressing very favorably, with a view to agreeing upon a programme of co-operation, whereupon, April 4, the sudden aggressive action of the Russian army forced a battle with the Japanese troops at Vladivostok, Nikolsk and Khabarovsk.

"At Vladivostok the Japanese succeeded in disarming both the Russian army and the navy on the morning of April 5, but at Nikolsk and Khabarovsk the fighting is still in progress. The Japanese commander proclaimed that the disturbance was provoked by the threatened and aggressive acts of a portion of the Russian army, and that his disarming the Russians has no motive other than to maintain order and peace. The Russian authorities are now being negotiated with in an endeavor to arrive at a harmonious future policy."

"When the Japanese flag was raised Thursday over Tiger Hill, commanding the railway approaches, the troops built trenches for the infantry, stationed thirty-eight machine guns and one field piece there, with abundant ammunition. The Japanese forces were under Gen. Takayagi, who called on the Vladivostok provisional government to comply with the following demands:

"To furnish food, transportation and barracks for the Japanese; to ratify all agreements between the Japanese and any Russian governments and commanders; immunity of all supporting Japanese military movement; avoidance of any anti-Japanese movements, including any threatening demonstrations in connection with Manchuria and Korea; suppression also of any anti-Japanese publications and protection of Japanese subjects, respecting their lives, property and other rights.

"Sunday, April 4, representatives of both sides talked over these matters without reaching any agreement, and Sunday night the occupation began with machine guns firing on the headquarters of the Russian provisional government.

"Each side claimed that the other started the shooting. The Japanese said that three of their number had been killed.

"The headquarters of the provisional government were reopened by the Russians, who claimed they found their records in scattered condition. The Russians insisted that the attack on the city be investigated by an Allied commission; that arrests and searches by the Japanese be discontinued; that the arms and ammunition of the Russians be restored to them and that the buildings be evacuated by the Japanese. The Russians insisted upon their right to an explanation and an apology.

"The American Vice-Consul at Chita, in the trans-Baikal region, Siberia, reported that the city on April 3 was besieged by the local Bolshevik forces, who were awaiting reinforcements from the regular Bolshevik army at Irkutsk. The anti-Bolshevik local authorities at Chita stated also that they were awaiting reinforcements from the Japanese, who were moving from the east, and that a battle was imminent west of the city."

School Bond Issue Wins.

[BY A. P. NIGHT WIRE.]

SANTA ROSA, April 6.—A proposed bond issue of $250,000 for school purposes carried by a heavy majority at a special election here otday. In the regular city election held at the same time, W. E. Rutherford, candidate for Mayor was leading in early returns.

LIMIT TALK ON PEACE.

Nine-Hour Deadline on Debate.

End-the-War Resolution is Introduced Into House of Representatives.

Whether Congress has Right to Act in Matter will be Basis of Discussion.

[BY A. P. NIGHT WIRE.]

WASHINGTON, April 6.—The majority report of the House Committee on Foreign Relations, recommending adoption of the resolution declaring the state of war with Germany at an end, was introduced today by Chairman Porter, accompanied by a special rule providing for nine hours of debate under which it will be taken up in the House Thursday. The minority report, prepared by Representative Flood of Virginia, ranking Democratic member of the committee, will be introduced tomorrow.

There was some debate in the House today on the peace matter. Representative Venable, Democrat, Mississippi, attacked the constitutional power of Congress to take such action, characterizing it as an attempted usurpation of the treaty-making functions, while Representative Mondell, Republican leader, asserted that, as Congress had the power to create a condition of war, it had the power to end it.

The majority report recited a number of authorities on international law to support the committee's contention that there were three methods of terminating a belligerent status—by treaty, by conquest and subjugation of one combatant, or "by the mere cessation of hostilities so long continued that it is evident that there is no intention of resuming them."

CLAIMS POWER TO ACT.

"There has been," it continued, "a complete suspension of hostilities on both sides without any intention of resuming them. Congress is clearly exercising powers which are within its constitutional rights in recognizing and declaring that the war is at an end.

"As, by the resolution of April 6, 1917, Congress officially recognized the fact that war had been thrust upon us, so now it becomes the duty of Congress to give official recognition to the fact that the war is ended.

"Moreover, the general welfare of the United States imperatively demands that all uncertainty upon this subject shall cease, and that the extraordinary war powers of the government shall be vacated and set aside.

"The laws conferring extraordinary powers upon the President for the duration of the war are still in full force and effect and constitutional rights are still suspended. Many of these laws are extremely severe and could be justified only as war necessities; but since the war has, in fact, long since ceased, the justification for these laws no longer exists.

HAS EFFECT OF TREATY.

"The effect of this resolution on all of the war legislation will be precisely the effect that the ratification and proclamation of the treaty would have had.

"Laws that were to be in force for the period of the war would have ceased with the President's proclamation; under this resolution they will cease with the date of its passage. On the other hand, laws that were to continue in effect for a time after the ratification and proclamation of the treaty of peace will continue in effect for the specified time after the passage of this resolution.

"The resolution, therefore, has no effect upon existing laws other than the effect that the ratification and proclamation of the treaty would have had."

Ten Drown in South Carolina.

[BY A. P. DAY WIRE.]

ANDERSON (S. C.) April 5.—Ten persons were drowned near Lowndesville yesterday by the capsizing of a ferry on the flooded Savannah River.

SAN FRANCISCO REGISTRATION IS THREE TO ONE REPUBLICAN.

[BY A. P. NIGHT WIRE.]

SAN FRANCISCO, April 6.—San Francisco citizens to the number of 181,603 registered for the May primaries, according to an announcement by County Registrar J. H. Zemansky today. Of this number 100,572 were males and 81,031 females.

The political alignments were as follows: Republicans, 121,421; Democrats, 35,674; Socialists, 3046; Progressives, 1355; declined to state, 19,250; union labor, 415; Prohibitionists, 383; miscellaneous, 59.

SINN FEINERS NOW RIOTING IN BRITISH JAIL.

[BY CABLE AND ASSOCIATED PRESS.]

DUBLIN, April 6.—There have been riots in Mt. Joy prison, where nearly 100 Sinn Fein prisoners are on hunger strike. They demanded better treatment and, receiving an unsatisfactory answer, smashed the furniture in the cells and broke down a wall between the cells. It was rebuilt, but they tore it down again. The men are now manacled and a strong military guard has been installed within the prison.

Income-tax officials returning to duty today after the holidays had no place in which to work as a result of Easter riots. An official described the exploit as a master stroke, saying: "It may take nine months to catch up with the damage."

Not all the Income-tax papers were destroyed. Some were carried off and there is a story from the provinces of an amused audience listening to a letter among the captured papers, in which a wealthy farmer tried to persuade the authorities that his income did not exceed £700 yearly.

QUOTE FRANKLIN LANE AT HOOVER MEETING.

HIS CANDIDACY A PROTEST AGAINST MACHINE POLITICS, IS STATEMENT

[EXCLUSIVE DISPATCH.]

NEW YORK, April 6.—Franklin K. Lane of California, former Secretary of the Interior in President Wilson's Cabinet, was quoted today at the organization of the Hoover Republican Club of New Jersey as saying that the Hoover movement is a protest against machine politics.

About forty Republicans and two Democrats took part in the organization of the club. The Democrats, David Flynn and Alexander Smith of Princeton refrained from taking part in the organization, but said if Hoover is nominated they will "bump" the Democratic party and work for Hoover's election. The meeting today was at the Washington restaurant.

The resolution by which the club was organized set forth its purpose as "to assist in bringing about the nomination by the Republican party of Herbert Hoover as its candidate for President of the United States."

Capt. G. L. Lucey of the National Hoover-for-President Club, declared that Hoover clubs were organized in thirty-five States, where no clubs existed two weeks ago.

"Mr. Hoover is anxious about two things in regard to the clubs being organized to support his candidacy," he said. "First, there must be no lavish expenditure of money, and second, the organization must be entirely of volunteers."

GOVERNOR SAYS NEVADA FOR HOOVER.

[EXCLUSIVE DISPATCH.]

SACRAMENTO, April 6.—Hoover sentiment is strong in Nevada, declares Gov. Boyle of that State, who visited at the California capitol today.

The mining engineers and mining officials of the State are diligently working for him, the Governor said.

Governor Boyle also declared that Nevada is for the League of Nation.

"Right now," he declared, "the people of my State would accept the League of Nations without any reservations."

Socialist Mayor Re-elected.

[BY A. P. NIGHT WIRE.]

MILWAUKEE, April 6.—Mayor D. W. Hoan Socialist, today was elected to his third successive term as chief executive of Milwaukee over Clifton Williams, Nonpartisan, according to returns from 150 precincts out of 199. These give Hoan 30,299 and Williams, 26,840.

UNINSTRUCTED DELEGATES GIVEN HEAVY MAJORITIES OVER HIRAM'S PLUGGERS

[BY A. P. NIGHT WIRE.]

NEW YORK, April 6.—Returns from up-State and from 2282 election districts out of 2571 in this city late tonight indicated the election of the "big four" uninstructed delegation to the Republican National Convention by a vote of nearly three to one over former State Senator William M. Bennett, pledged to Senator Hiram W. Johnson of California for the Republican Presidential nomination.

The Vote for the "big four" in this city was as follows: Nathan L. Miller, 65,536; Senator James S. Wadsworth, Jr., 65,863; Senator William M. Calder, 68,733; William B. Thompson, 53,745. Bennett's vote was 23,851.

While the voting generally was light, there were sharp contests in each of the eight Brooklyn districts, in four Manhattan districts and in four up-State districts, in all of which Johnson candidates opposed the regular organization candidates, and in the Seventeenth District in Manhattan, where two supporters of Herbert Hoover were in the race.

Late returns indicated the organization candidates had polled substantial majorities over the Johnson adherents in all districts.

Nicholas Murray Butler, president of Columbia University, and Charles D. Hilles, former chairman of the Republican National Committee, were elected from the Nineteenth Congress District, Manhattan, by a vote of more than three to one over Johnson supporters.

DETROIT, April 6.—The relative position of the Republican candidates for Presidential preferment in Monday's primaries remained practically unchanged late tonight with returns received from 1645 precincts out of the State total of 2631.

Senator Hiram W. Johnson of California, who has maintained a lead practically all the way, had a total of 124,727, while Maj.-Gen. Leonard Wood, Johnson's nearest opponent, had 81,994.

Gov. Lowden of Illinois received 43,965, and Herbert Hoover, 40,268. No late tabulations were available for Gen. Pershing and Senator Miles Poindexter, who received in early reports 5512 and 894, respectively.

Herbert Hoover, whose name also appeared on the Democratic ticket, was leading in 1472 precincts with a total of 17,662. Gov. Edwards of New Jersey had 13,196 and other Democrats stood: Bryan, 11,586; McAdoo, 10,934; Palmer, 7570.

Only a few precincts had reported on the Socialist vote. Eugene V. Debs was the unopposed candidate.

WOOD WARNS OF RADICALS.

[EXCLUSIVE DISPATCH.]

EAST ST. LOUIS (Ill.) April 6.—Gen. Wood's answer to the decision of the Michigan voters in the Presidential preference primary was to ask the Republicans of Illinois to rally to him in order to keep the radicals, the "elements of disorder," from gaining control of the Republican party. He did not name Senator Johnson.

He says he is convinced that all the sane elements of the party must stand together against Johnson. He is going East after the Illinois trip, entering Massachusetts and New Jersey with this idea in the forefront of his appeal. He says he is sorry that he came into the Illinois fight in this way. He wanted to go to Detroit during the last week of the campaign there, but his managers overruled him. Gen. Wood is likely to take the bit in his own mouth and be his own manager to a greater extent hereafter.

He spoke today to a large crowd that gathered at Alton, Ill. He had the news of Johnson's victory in Michigan. This did not seem to worry him, and he made no reference to it. He made this appeal:

"The Republican party is coming back to power, and we want to take hold of the problems which are coming after the war, on the old sound lines of that party. We do not want to allow any elements of disorder to get into the party. We want all Americans, whether newcomers or old-timers, to get behind the Republican party and do all they can for good government for law and order, to give labor a square deal and stand for the rights of property.

"There are bad elements trying to get hold of the Republican party; the Bolshevist element, and the unprincipled leaders of the I.W.W. We do not want them to get hold of our party. We want to stand for the old traditions of Theodore Roosevelt—a square deal and a fair chance."

Previous talks had been made at Jerseyville, where he spoke at the station and at Jacksonville, where he found a large crowd at the Courthouse. When he referred to the war, an old man in the Jacksonville audience asked him: "Who kept us out of war?"

"I know who kept me out of war," the general responded laughingly.

SOUTH DAKOTA RESULTS.

[BY A. P. DAY WIRE.]

SIOUX FALLS (S. D.) April 6.—Latest figures from the Secretary of State at Pierre on the Republican

(Continued on Second Page.)

Seattle Hotel Burns; Unknown Woman Jumps to Death

[BY A. P. NIGHT WIRE.]

SEATTLE, April 7.—Guests of the Hotel Lincoln, a family hotel at Fourth avenue and Madison street, in the downtown section here, were driven to the streets in their night clothes early today by a fire which, at 1:30 a.m., was reported out of control. Six persons were reported injured.

Over 200 guests, scantily clad, gathered at the Elks' Club, near by, where they were given shelter.

One unidentified woman was instantly killed when she jumped from an upper story. All downtown apparatus was at the scene.

Fred R. Hamilton, president of a confectionery store and restaurant, also was killed when he jumped from a window.

The hotel is a seven-story brick building. At 1:45 a.m. the fire, which started in the basement, had practically demolished the roof.

At the City Hospital, where the dead woman was taken, it was said she was between 23 and 24 years of age. No identification marks could be found.

FORMER ARCHDUCHESS WANTS A SIMPLE LIFE.

LARIE VALERIA GIVES THE FORMER COURT SET TO UNDERSTAND SHE IS OUT.

[BY CABLE—EXCLUSIVE DISPATCH.]

VIENNA, April 6.—There will be a new name when things get settled so that once again a city directory can be compiled. It will be Larie Valeria and will be listed along with shopkeepers, sales girls and laborers. The young woman who will be known by this unassuming name has until today been Archduchess Larie Valeria, granddaughter of former Emperor Francis Joseph. She has renounced her membership in the house of Hapsburg and given up all the prerogatives of her former position simply because she believes in democracy and wants to be a citizen of the new Austrian republic.

To her close friends in the former court set the announcement is not a shock for they knew long before the war ended that the young archduchess was at war with the autocrats and militarists and wanted to live her life free from royal restraint. She is a thinker and it has been intimated that she has strong leanings toward Socialism.

Larie Valeria has taken a modest apartment and she has given her former friends in court circles to understand that she no longer wishes to be identified with that social caste.

CHICAGO UNION LABOR FEDERATION FOR BEER.

ALL CANDIDATES FOR PUBLIC OFFICE MUST BE WET, IS THE ANNOUNCEMENT.

[EXCLUSIVE DISPATCH.]

CHICAGO, April 6.—Chicago Federation of Labor has laid down two laws which all candidates for public office must pledge themselves to fight for, if they are to be given the support of union labor at the polls. These are the return of beer and no daylight saving.

At the meeeting of the federation today it was decided to approach every candidate with reference to his attitude on beer and wine. The union janitors precipitated action on the daylight saving proposition by announcing they would pay no attention to it, even if it became a law.

"If the banker wants hot water an hour earlier, he can go down and fire the heater himself," was the ultimatum of the janitors, who said the city might pass all the ordinances it cared to, but the union would ignore them.

IRISH AIR RAID FIASCO.

[BY A. P. NIGHT WIRE.]

WASHINGTON, April 6.—Barred from the streets surrounding the British Embassy, the Irish pickets today took to the air.

From a flying machine they rained packages of leaflets expounding the Irish cause, and challenged the police to come up and stop them. There being no "sky cops" in the national capital, no arrests were made. Four land pickets, however, were arrested.

The "bombing" expedition attracted much attention, but it registered no hits. A low visibility and squally winds scattered the "bombs" everywhere but on the Embassy.

The propaganda leaflets whirled in a tiny snowstorm about the windows of Dolly Madison's house, half a mile off, circled Andrew Jackson's rockinghorse in Lafayette Square, were almost wafted into the White House grounds by the gusty squalls of early April, and showered down on groups of romping children in Dupont Circle.

Evidently, somebody in the Embassy thought the pickets deserving of some reward for the nervy effort, for, as official Washington was streaming homeward and the Diplomatic Corps was promenading on Connecticut avenue, there appeared in a front window of the Embassy one of the banners previously captured from the militants.

"Down with British militarism," was the legend it blazoned from the old mid-Victorian mansion all evening. It furnished the capital with a topic for discussion of British humor.

But, quite behind the curtain of good-natured banter which has accompanied the exploits of the pickets so far, is something more serious to which the government is giving careful consideration. The international tinge of the affair, officials feel, make it of more moment than the demonstrations of the military suffragists, which were considered quite important a year ago. The resumption of the picketing was marked by the arrest of four women pickets on charges of violating the Federal statute making it a felony to offer an insult to diplomatic representatives of a foreign government.

The women who were arrested gave their names as Mrs. Honor Walsh, Germantown, Pa.; Miss Elaine Barrie, Philadelphia; Miss Helen O'Brien, St. Louis, Mo.; Miss Kathleen O'Brien, Philadelphia.

The arrests followed the decision of United States Attorney Leakey that continued picketing would provoke application of the Federal statute.

DENY WILSON'S COLLAPSE.

[EXCLUSIVE DISPATCH.]

WASHINGTON, April 6.—Washington was bombarded with telegrams from New York today asking for verification of a report that President Wilson had suffered a serious relapse. At the White House, Secretary Tumulty and other officials denied absolutely that there was any foundation for the report.

While it is a fact that the President has been confined to the White House for a week, it was declared that this was due to weather conditions and not to any change in the President's condition.

The rumor of a setback for the President is said to have been based on his remaining within doors after his frequent rides about the city and surrounding country the week before.

QUIZ GEN. HARTS ON WAR PRISON.

Is Questioned as to Conditions in Paris Camp.

Bland Asserts that Officer was Responsible.

Claims that Soldiers Were Severely Treated.

[EXCLUSIVE DISPATCH.]

WASHINGTON, April 6.—Brig.-Gen. W. W. Harts, who, as the parking officer in charge of the Paris district, was accused of responsibility for conditions at the prison camp where "Hard-boiled" Smith exercised authority, was grilled today by the Johnson subcommittee of the House War Investigating Committee.

Representative Bland of Indiana was the chief inquisitor. His question caused Gen. Harts to appeal to the Committee for fair treatment. Representative Flood of Virginia, minority member of the subcommittee, took Gen. Harts's side, declaring that Representative Bland did not give him an opportunity to answer questions in his own way.

Gen. Harts defended his record and declared that conditions in the prisons in the Paris district were exaggerated.

Before taking the witness stand, Gen. Harts was required by Representative Bland to waive any immunity that his testimony might afford him. Gen. Harts was ordered back to this country by the War Department in order to appear before the committee.

Representative Bland took Gen. Harts severely to task because of conditions in an army prison at Paris in the same building with his office. Twelve men were reported to have slept on the floor in a small room fifteen by six feet. Representative Bland insisted that the men did not have room to lie on their backs and declared that such conditions should not have been tolerated.

Representative Bland also criticised Harts for failing to provide sufficient blankets for the men quartered in the prisons.

"Every soldier who came to Paris on proper duty had blankets," said Gen. Harts. "Every soldier who was there without blankets was a deserter or a skulker.

"That portrays the spirit with which you approached the job," commented Representative Bland.

"These boys were not the innocent, dutiful boys," continued Gen. Harts. "The boys of that kind were up at the front. The men in Paris who were absent without leave were lacking in the right spirit."

"There were many men who were not skulkers or criminals who were forced by accident to spend nights in these places," said Representative Bland. "They were forced to go through the some brutal treatment as the others."

"It is very difficult with so many men to treat them all justly," replied Gen. Harts.

MONGOLIA HARBORS RUSSIAN REFUGEES.

[BY CABLE AND ASSOCIATED PRESS.]

LONDON, April 6.—A dispatch to the Times from Peking dated April 3 says that 8000 troops and 1200 officers, part of the forces of Gen. Dutoff, inspector-general of cavalry in the all-Russian army, closely pressed by the Bolsheviki, crossed the Mongolian frontier March 26 at Chaguchak, and were disarmed, under agreement, by the Chinese authorities.

The Russian force was accompanied by 10,000 civilians. The dispatch adds that the Bolsheviki halted at the frontier. It says that the troops and refugees are entirely without means and that their presence is creating an embarrassing problem for the Mongolians.

President Pavlovitch Dead.

[BY CABLE AND ASSOCIATED PRESS.]

WASHINGTON, April 6.—The death of President Pavlovitch of the provisional National Assembly at Belgrade, Saturday was announced in a cablegram to the Czecho-Slovakian Legation here.

LEGION AGAINST IRISH AGITATOR.

Proposed Speech of De Valera Protested by Alabama Soldiers.

[BY A. P. NIGHT WIRE.]

BIRMINGHAM (Ala.) April 6.—The local post of the American Legion presented resolutons to the City Commissioners today protesting against a proposed address here by Eamonn de Valera, "President of the Irish republic," on the night of April 21.

Spokesmen for the Legion declared the address would be "a disgrace to every living soldier and a mark of brazen insult to every American lad who sleeps in France."

IMPETUS GIVEN HOOVER DRIVE.

County Organization About Completed, City Next.

Colleges Back Candidacy of Food Administrator.

Former Harvard Head, Many Others Pledge Support.

Under the management of Walter Leeds, the precinct organization of Los Angeles for Hoover will be started immediately, it was announced yesterday, at the headquarters of the Hoover Republican Club. It is planned to establish a strong Hoover club in every precinct of the city, to carry on the campaign for the election of Hoover delegates to the Republican National Convention.

The organization of the territory outside of Los Angeles is practically completed, nearly every town and district in Southern California now having a strong Hoover club, stated B. O. Boothby, secretary of the local Hoover Republican Club, yesterday. Occidental College is now well organized, and on tomorrow Pomona College will be organized at a meeting which will be addressed by Mrs. Herbert A. Cable and Ralph C. Ely.

A meeting of Hoover supporters has been called for Friday in Pasadena at the Y.M.C.A. Dr. Ray Lyman Wilbur, president of Stanford University, who is to arrive in Los Angeles today, will be the speaker of the evening. In Pasadena, also, the technical men, including architects, engineers and chemists, have formed a strong organization, which has offered to render all possible assistance to the local Hoover Republican Club during the campaign of next month.

Telegrams received yesterday by the Make-Hoover-President Club indicate that the campaign for Hoover in Utah, Nevada and Arizona is in full swing. Fred Elliot, acting manager of the movement in Arizona, wired that interest in the Hoover campaign in that State is mounting rapidly, and that Republicans from all parts of the State are rallying to his support.

Strong indorsements of the movement to make Hoover President of the United States have been received recently by the local club. Among those who have promised their support to the Hoover campaign are Dr. Charles W. Eliot, president-emeritus of Harvard; Alvin S. Johnson, economist and a member of the editorial staff of the New Republic, and Mrs. Margaret Deland, well-known author.

"It gives me great satisfaction," says Mrs. Deland, "to express my deep appreciation of Herbert Hoover. I think Mr. Hoover's chief characteristic is what you might call an inventive realism. He has visions, but he does not dream. I wish there was anything I could do to help his candidacy along."

Alvin S. Johnson says: "I am, of course, heartily in sympathy with the purposes of the Make-Hoover-President Club. As a member of the editorial staff of a journal which is out for Hoover, I am already doing all I personally can to awaken sentiment for him."

"I consider Mr. Hoover much the best of any of the candidates already mentioned for the Presidency," writes Dr. Eliot. "It would be a very useful thing for the public to have an engineer made President on the grounds of personal character and professional achievement, and certainly it would be a great satisfaction to me as a veteran educator."

Obedience to Law Urged.

[BY A. P. NIGHT WIRE.]

SALT LAKE CITY, April 6.—Obedience to law in general, both the law of the land and the law of the church as expressed in its teachings, was one of the chief thoughts emphasized at today's session of the Latter Day Saints.

JOHNSON KEEPS MICHIGAN LEAD.

(Continued from First Page.)

Presidential preference of the March 23 primary of this State are from sixty out of sixty-four counties and show: Wood, 29,967; Lowden, 25,843; Johnson, 25,657; Poindexter, 1107.

No specific figures on the Democratic ticket have been given out. The official count on all candidates is expected soon.

JOHNSON TO NEBRASKA.

[BY A. P. DAY WIRE.]

LINCOLN (Neb.) April 6.—United States Senator Hiram W. Johnson of California will open his Nebraska campaign for the Republican Presidential nomination at Omaha, next Monday, Frank A. Harrison, his State campaign manager, announced today. He will speak in several other cities, including Lincoln and will remain in Nebraska about a week.

United States Senator Robert L. Owen of Oklahoma, candidate for the Democratic Presidential nomination, and William J. Bryan, candidate for election, April 20, as delegate to the party's national convention, will address Nebraska voters at Imperial and McCook, Friday, and at Hastings and Grand Island, Saturday, it was announced at Mr. Bryan's newspaper office here today.

In announcing the Owen-Bryan speaking dates, Mr. Bryan's brother, Charles P. Bryan, said that Senator Owen and Mr. Bryan were in accord on the League of Nations, the upholding of the eighteenth (prohibition) amendment and on other national issues.

MINNEAPOLIS, April 6. — Delegates from all counties in the State met in the Democratic State Convention here today to choose delegates to the national convention at San Francisco.

Many delegates from Duluth and St. Louis county expressed themselves in favor of a wet resolution by the convention.

CHOOSE HAWAIIAN DELEGATES.

[BY CABLE AND ASSOCIATED PRESS.]

HONOLULU (T. H.) Monday, April 5.—The Republican Territorial Convention, meeting four days in advance of its schedule, today selected two delegates and two alternates to the Republican National Convention at Chicago. Territorial Senator Robert W. Shingle was reelected Republican National Committeeman.

The delegates selected were H. A. Baldwin, Territorial Senator, and J. H. Kalanianaole, Congressional delegate. Alternates will be E. F. Bishop and John H. Wise, Territorial Senator.

CONTEST IN NEW YORK.

[BY A. P. DAY WIRE.]

NEW YORK, April 6.—Republican contests in seventeen Congressional districts and one in the State at large for delegates to the national convention furnished the principal interest in today's State-wide primaries.

With the exception of the Seventeenth District in Manhattan, where two independent candidates for delegates are pledged to support Herbert Hoover for the Presidential nomination, all of the contests were made by candidates favoring the nomination of Senator Hiram W. Johnson of California. The "regular" Republican delegates named by the unofficial State convention last February will go to the convention uninstructed.

The only contest for places on either the Republican or Democratic "big four" delegations was that made by former State Senator William M. Bennett of Brooklyn, who is pledged to support Johnson. Thirteen of the contests were waged in Manhattan and Brooklyn Congressional districts.

Except for the two tests of strength for Assembly district leaders, there were no contests among the Democrats in this city. Owing to the large number of women who registered last October, party leaders predicted that a good-sized vote would be polled here.

Outside of New York City the polls opened at 7 o'clock this morning and will close at 9 o'clock tonight. The polls in this city open at 3 o'clock this afternoon.

LEGION TAKES ACTION.

[BY A. P. DAY WIRE.]

FORT WORTH (Tex.) April 6.—The Executive Committee of the American Legion of Texas, meeting here, adopted a resolution asking National Commander d'Olier to demand the resignation of Thomas W. Miller as chairman of the Legislative Committee of the Legion. The resolution declared that Miller, who is campaign manager for Maj.-Gen. Wood, would violate the constitution of the Legion by remaining in office.

GAINESVILLE (Ga.) April 6.—Opening his campaign to obtain the support of Georgia's delegation to the Democratic National Convention, Atty.-Gen. Palmer, in an address here today, attacked the candidacy of Senator Hoke Smith for the Democratic Presidential nomination, assailed the record of the Republican majority in Congress and upheld the position of President Wilson in the treaty controversy.

WOULD SEARCH UNION DELEGATES FOR "BUG."

[BY A. P. DAY WIRE.]

SPOKANE, April 6.—The number of union-made garments worn by a delegate to the Spokane Central Labor Council would be a determining qualification for the delegate to sit in the council, under a plan submitted to the council by D. P. Reid, a delegate from the Electrical Workers' Union.

Under the plan newly elected delegates would be taken to an anteroom by the Card and Label Committee and searched. If the garments worn by the individual delegate averaged 60 per cent. union label, the delegate would be seated. Forty per cent. would do for a delegate who had been a union member less than a year. Female delegates would be exempt.

Student Council Expells Two.

[BY A. P. NIGHT WIRE.]

CORVALLIS (Or.) April 6.—The student council of Oregon Agricultural College has caused the expulsion from college of two men on charges of infraction against rules enforced on the campus. President W. J. Kerr approved the expulsion. In addition to the two men who were expelled, three were placed on probation for gambling.

Famous Composers to Parliament.

[BY CABLE AND ASSOCIATED PRESS.]

ROME, April 6.—Piero Mascagni and Giacomo Puccina, the famous composers, will be elected to the opening of parliment, says the Giornale d'Italia.

LONG TRIP FOR NUPTIAL KNOT.

Oregon Couple Seek Parson for 209 Miles Before Splice is Made.

[BY A. P. NIGHT WIRE.]

BEND (Or.) April 5.—A trip of 209 miles in search of a clergyman or civil authority vested with power to perform the marriage service was ended when John Carroll and Gertrude M. Baldwin of Drewsey found Rev. C. H. Hartranft of Bend Presbyterian Church today. The wedding ceremony was performed at the parsonage.

Accompanied by his bride-to-be, Carroll started his trip last week, driving fifty miles to Burns, where it was expected that the wedding would be held. But the county judge was out of town, as was the only minister, and the justice of the peace was ill. Bend was the next stop, and 159 miles more landed them at the door of a clergyman's home.

AMERICANS ESCAPE CAPTURE BY REDS.

STATE DEPARTMENT HEARS TWO UNMOLESTED, BUT COL. BLUNT IS HELD.

[EXCLUSIVE DISPATCH.]

WASHINGTON, April 6.—Dr. A. W. Stickney, geologist, of Galesburg, Ill., and H. D. T. Reynolds, American citizens employed by a London firm, who were reported to have been captured by the Bolsheviki at Nevo Nikolaevsk, were reported to the State Department today safe and undisturbed by the Bolshevik authorities in the Altai district of Siberia.

The information was given to the American Consul at Harbin by Col. Frank R. Blunt of Piano, Ill., one of the group of Americans of the Russian Railway Service Corps captured by the Bolsheviki several months ago.

Col. Blunt, so far as the State Department has been informed, is still in the custody of the Bolsheviki and when last heard from was at Krasnoyarsk.

Although in communication with American authorities at Harbin, Col. Blunt and his associates were said to be well treated by their captors who furnished them with money and provisions and allowed them restricted liberties but thus far had refused to permit them to leave.

PINK BOLL WORM IS BACK AGAIN IN SOUTH.

REAPPEARANCE A MENACE TO COTTON INDUSTRY SAY AGRICULTURE EXJERTS.

[BY A. P. DAY WIRE.]

WASHINGTON, April 6.—Reappearance of the pink boll worm in Texas and the discovery of the insect in Louisiana present the most serious situation which has ever confronted the cotton industry of the United States, according to experts of the Department of Agriculture. Unless preventive measures are taken immediately a review of the situation issued today said, the boll worm will become a permanent and serious limiting factor in the production of cotton.

The drastic quarantine now being enforced in Louisiana gives hope of an eradication of the pest in that section, the review said, but the "unfortunate results" of the resumption of cotton growing in Texas districts where the boll worm has become intrenched threatens to undo the work of stamping out the destroyer.

Public hearings were opened at the Department of Agriculture today on the question of the advisability of quarantining Louisiana and Texas because of the discovery of the pink boll worm in the former and its reappearance in the latter.

TRANSPORT COMING WITH SOLDIER DEAD.

[BY A. P. NIGHT WIRE.]

NEW YORK, April 6.—The bodies of eighty-seven American soldiers who died at base hospitals and camps in England will arrive here tomorrow afternoon on board the army transport Mansemond, it was announced today at the port of embarkation headquarters.

Officers and a detail of men attached to the graves reclamation service have made preparations to receive the bodies, their next of kin have been notified and shipments to various points of destination will be promptly made.

The arrival of the Mansemond will bring to America the first of her soldier dead from either France or England.

MICHIGAN VOTE UNDER ANALYSIS

Not a Severe Setback to Wood, is Claim.

Lowden is Still Strong Factor, is Assertion.

Borah Says it Shows People Don't Want League.

BY ARTHUR SEARS HENNING.

[EXCLUSIVE DISPATCH.]

WASHINGTON, April 6.—The results of the Michigan primary, widely heralded for weeks as a "crucial test" of the relative popularity of the candidates for President upset all calculations in both parites.

The Johnson victory in Michigan has put the California Senator "on the map" as a formidable contender for the Republican nomination.

That Wood's defeat in Michigan is a severe blow to the general's candidacy elsewhere is admitted by some of the Wood managers here, though they still expect their candidate to go into the convention with more delegates than any other aspirant. The damage to Wood is expected to show up noticeably in New Jersey, Ohio, Illinois and Indiana, with Lowden, Johnson and Harding the beneficiaries.

Some of the Wood managers, however, profess to believe that the general will be strengthened in Illinois by the popular preference over Lowden he won in Michigan, Minnesota and South Dakota.

LOWDEN STILL STRONG.

Lowden has neither gained nor lost. He will be a potential figure in the convention, and with Wood and Johnson at grips in the Progressive camp, the Illinois Governor might capture the nomination.

The Edwards vote reflects strong anti-prohibition sentiment in the Democratic primary.

Administration officials who predicted a vindication in Michigan of the President's attitude on the League of Nations are disappointed, the Republican primary having been carried by an "irreconcilable," and the Democratic primary by an advocate of the Lodge reservations. (Hoover.)

Senator Moses of New Hampshire, Gen. Wood's manager in Washington, admitted that "the general's triumphal march to the nomination," has suffered a check, and declared that the Michigan primaries had narrowed the race down to a contest between Wood and Johnson.

"If, as now seems apparent, Gen. Wood has lost Michigan, it is up to his friends to go and get thirty delegates somewhere else," said Senator Moses.

MOSAIC PHILOSOPHY.

Senator Moses said that last August he took dinner with Senator Penrose of Pennsylvania, and remarked then that Republican leaders would have to choose between Leonard Wood and Hiram Johnson. Penrose gave him "the horse laugh."

"One of the small bits of satisfaction that I get out of the Michigan primary, therefore, is that it enables me to say, 'I told you so,'" said Senator Moses.

"The determining factors in the Michigan campaign were, first Johnson's strong personality," said Senator Borah. "The people saw him, heard him and believed in him.

"Second, campaign expenditures. The people of Michigan saw on every hand an intolerable use of money. They were thoroughly aroused, and they rendered their verdict. The organization in Michigan fought in every way possible to modify that verdict. But the people had their own views.

"Third, the League of Nations. My experience with my audiences convinces me that this was the great determining factor in the campaign in favor of Johnson. The people will not listen to compromise where national independence is involved. It is just as certain as anything in the future that the man who runs for President on a platform which surrenders Washington's policy will be defeated.

"Upon this fundamental question they will accept no compromise. The sooner the Republican party finds it out the better it will be for the future of the party and of this country."

Democrats did not seem to be much pleased at Mr. Hoover's leading in their primaries, although the small Democratic vote polled deprived the contest of much of its significance, according to some views.

Anti-administration Democrats drew considerable comfort from the fact that Atty.-Gen. Palmer, running on a platform of complete indorsement of President Wilson's acts, including the League of Nations, ran last, and that William G. McAdoo, the President's son-in-law, did not fare much better.

After hearing that Hoover and Edwards were running a neck-and-neck race in the primary, Senator Ashurst of Arizona, Democrat, met Senator Lodge, the Republican leader, in the Senate lobby.

"Don't you envy us our ticket?" inquired Senator Ashurst of Senator Lodge. "Hoover and Edwards; and our campaign symbol is going to be, a ham sandwich in one hand and a glass of beer in the other.'"

EVERY MORNING IN THE YEAR. Los Angeles Times. DAILY EXCEPTED.

New Times Bldg., First and Broadway.

85 Cents per Month DELIVERED BY CARRIER. { Daily—At Hotels and on Railway Trains. Daily—Streets, News Stands, local institutions. Sunday—On Streets and News Stands.

These rates do not apply to mail subscriptions.

Daily and Sunday Times and Illustrated Magazine by carrier, Yearly, $12.00; Monthly, $1.00. Daily and Sunday Times and Illustrated Magazine by carrier, Yearly, $8.00; Monthly, 85c. By Mail, in Postal Zones 1 to 4, including California, Nevada, Utah, Yearly, $10.00; Monthly, 85c. In Zone 5, including Colorado, Kansas, Montana, New Mexico, Oregon, Washington, Yearly, $11.00; Monthly, $1.00. In Zones 6, 7 and 8, balance of States, Canada and Mexico, Yearly, $12.00; Monthly, $1.00. ALL AGE PREPAID.

Entered as second class matter, December 4, 1881, at the Postoffice at Los Angeles, under the Act of March 3, 1879.

WEDNESDAY MORNING, APRIL 7, 1920. Vol. XXXIX. No. [illegible]

NEWBERRY'S TRIAL AN ELECTION INFLUENCE.

WOOD HEADQUARTERS CLAIM MICHIGAN BELIEVED THE BORAH ACCUSATIONS.

[EXCLUSIVE DISPATCH.]

NEW YORK, April 6.—At the Leonard Wood eastern campaign headquarters today, the primary election in Michigan on Monday was accepted as a setback for the Wood forces and no effort was made to belittle the Johnson victory.

"Everything broke right for Senator Johnson," was the way one of the Wood lieutenants put it in the absence of Representative Norman Gould and Col. Thomas W. Miller, the eastern managers.

"First of all, was the Newberry conviction on account of illegal campaign expenditures. Public sentiment all over Michigan was ready to rebuke lavish money spending in campaigns.

"Senators Johnson and Borah told the people in all the large towns that Gen. Wood's campaign was being run with an excessive use of money, and many of them apparently believed it, and voted accordingly. Next was the weather, which blocked the country roads in the village and farming sections of the State, materially deterring voters.

"Then again Michigan has felt incensed for a long time over the way in which Michigan soldiers were allowed to remain in Siberia while other troops returned home. Senator Johnson capitalized this, and made the voters think that he and he alone is the soldiers' friend.

"We are not kicking. We got a thrashing. If Johnson had lost, he would have been out of the race. If he can beat Hoover in California as soundly as he defeated his opponents in Michigan he will be a lively contender at Chicago, but after all is said and done, Gen. Wood is the leading candidate, with nearly 200 delegates either instructed, pledged or in sight. The Wood men will work all the harder."

The Wood headquarters received a telegram from Chicago, telling of a mock national convention Monday night at the Chicago Yale Club at which Gen. Wood was nominated, with 142 votes out of the 250 cast. Hoover was next with 68; Lowden third with 31, and Harding fourth with 5. The convention was held in regular form with Rowell R. Mason as permanent chairman. Henry S. Hooker nominated Gen. Wood. Lowden was nominated by Charles Hammill. Hoover was nominated by Robert Taft, a son of former President Taft. Harding was nominated by Dudley Blossom.

How is Your Complexion?

A woman should grow more beautiful as she grows older and she will with due regard to baths, diet and exercise, and by keeping her liver and bowels in good working order. If you are haggard and yellow, your eyes losing their luster and whites becoming yellowish, your flesh flabby it may be due to indigestion or to a sluggish liver. Chamberlain's Tablets correct these disorders.—[Advertisement.

EASTER GIFTS CARRIED POISON.

Attempt is Made to Kill Bela Kun, Former Dictator of Hungary.

[BY CABLE AND ASSOCIATED PRESS.]

VIENNA, April 6.—An attempt has been made to poison Bela Kun, former dictator of Hungary, and other Communists interned at Stetshed. The poison was concealed in a gift of Easter sweetmeats. Kun and all others were made ill but are recovering.

The gift has been traced to three Hungarians, one of whom has been arrested.

FRANCE ANNOUNCES SHIP DISTRIBUTION.

PARTICULARS OF DIVISION OF CAPTURED ENEMY SHIPS MADE PUBLIC.

[BY CABLE AND ASSOCIATED PRESS.]

PARIS, April 6.—Particulars of the distribution of enemy warships among the Allies have just been published here. France's share, which is ten per cent. of the total tonnage of all the captured warships with the exception of submarines, represents 92,000 tons, half of which is in German ships and the remainder in Austrian vessels.

Five cruisers and ten destroyers are allotted to France and the number of cruisers and destroyers to Italy. France will receive the cruiser Emden.

Forty submarines now in French ports also are allotted to France and of these ten may be put into service. France is the only power to which the privilege of using captured submarines has been granted.

Paul Bignon, Undersecretary of State for the Merchantile Marine, declares that Great Britain, in abandoning her claim to the Austrian tons of shipping which France gently requested, showed great consideration, and that France should be grateful.

PEACH GROWERS HAD $10,000,000 CROP.

[BY A. P. DAY WIRE.]

FRESNO, April 6.—The California Peach Growers' Association will tomorrow mail checks amounting to $2,500,000, representing the final payment for the 1919 crop, which brings the total to approximately $10,000,000, the highest sum ever realized by growers for a single single crop of peaches. The checks to be mailed tomorrow represent 4½ cents a pound. Previously 10 cents has been paid, making the average 14½ cents a pound.

ELECT REPUBLICAN MAYOR.

[BY A. P. NIGHT WIRE.]

TULSA (Okla.) April 6.—Dale T. D. Evans, Republican, was elected Mayor of Tulsa today over Jim C. Hubbard, Democrat. The rest of the Republican ticket with one exception was elected.

ITALIAN STRIKERS KILLED.

[BY CABLE AND ASSOCIATED PRESS.]

LONDON, April 6.—Five strikers were killed and about twenty wounded today at San Mateo, near Bologna, says a dispatch to the Central News from Rome.

Los Angeles Times. DAILY FOUNDED DECEMBER 4, 1881.
New Times Bldg., First and Broadway.
Daily—At Hotels and on Railway Trains.
Daily—Streets, News Stands, local territory.
Sunday—On Streets and News Stands.
Terms by mail subscriptions.
Times and Illustrated Magazine by carrier. Yearly, in advance; Daily, in Postal Zone 1 in 4, including California, Arizona, Nevada; Monthly, $5c. In Zone 5, including Colorado, Idaho, Montana, Washington, Yearly, $11.00; Monthly, $1.00. In Zone 8, Canada and Mexico, Yearly, $12.00; Monthly, $1.00.
Entered at the Postoffice at Los Angeles, Cal., under the Act of March 3, 1879.
WEDNESDAY, APRIL 7, 1920. Vol. XXXIX. No. 187.

, although the
e polled de-
f much of its
to some views.
n Democrats
nfort from the
ilsner, running
mplete indorse-
lison's acts, in-
of Nations, ran
m G. McAdoo,
n-law, did not

Hoover and Ed-
neck-and-neck
Senator Ashurst
, met Senator
leader, in the

e our ticket?"
urst of Senator
Edwards; and
is going to be,
one hand and
other."

RIAL AN
NFLUENCE.

THERS CLAIM
EIVED THE
ATIONS.

PATCH.]
il 6.—At the
rn campaign
the primary
n Monday was
for the Wood
as made to be-
ory.
right for Sen-
he way one of
put it in the
ative Norman
as W. Miller,

the Newberry
nt of illegal
res. Public
Michigan was
money spend-

nd Borah told
rge towns that
was being run
of money, and
tly believed it.
Next was
blocked the
village and
he State, ma-
ers.
n has felt in-
over the way
dent was al-
Siberia while
home. Senator
his and made
t he and he
end.
We got a
n had lost, he
r the race. If
California as
d his oppon-
ill be a lively
but after all
Wood is the
h nearly 200
cted, pledged
ood men will

ters received
ago, telling of
ntion Monday
Yale Club at
s nominated.
the 250 cast.
61; Lowden
ding fourth
tion was held
Lowell R. Ma-
irman, Henry
Gen. Wood.
d by Charles
as nominated.
on of former
ng was nom-
ence.

plexion?
w more beau-
and she will
ths, diet and
ing her liver
orking order.
yellow, your
and whites
r flesh flabby
ection or to
Chamberlain's
disorders.—

EASTER GIFTS CARRIED POISON.

Attempt is Made to Kill Bela Kun, Former Dictator of Hungary.

[BY CABLE AND ASSOCIATED PRESS.]

VIENNA, April 6.—An attempt has been made to poison Bela Kun, former dictator of Hungary, and other Communists interned at Steinhof. The poison was concealed in a gift of Easter sweetmeats. Kun and all others were made ill, but are recovering.

The gift has been traced to three Hungarians, one of whom has been arrested.

FRANCE ANNOUNCES SHIP DISTRIBUTION

PARTICULARS OF DIVISION OF CAPTURED ENEMY CRAFT MADE PUBLIC.

[BY CABLE AND ASSOCIATED PRESS.]

PARIS, April 6.—Particulars of the distribution of enemy warships among the Allies have just been published here. France's share, which is ten per cent. of the total tonnage of all the captured enemy ships with the exception of submarines, represents 92,000 tons, half of which is in German ships and the remainder in Austrian vessels.

Five cruisers and ten destroyers are allotted to France and the same number of cruisers and destroyers to Italy. France will receive the cruiser Emden.

Forty submarines now in French ports also are allotted to France, and of these ten may be put into service. France is the only power to which the privilege of using captured submarines has been granted.

Paul Bignon, Undersecretary of State for the Mercantile Marine, declares that Great Britain is abandoning her claim to the 200,000 tons of shipping which France requested, showed great consideration, and that France should be grateful.

PEACH GROWERS HAD $10,000,000 CROP.

[BY A. P. DAY WIRE.]

FRESNO, April 6.—The California Peach Growers' Association will tomorrow mail checks amounting to $2,500,000, representing the final payment for the 1919 crop, which brings the total to approximately $10,000,000, the highest sum ever realized by growers for a single single crop of peaches. The checks to be mailed tomorrow represent 4½ cents a pound. Previously 10 cents had been paid, making the average 14½ cents a pound.

ELECT REPUBLICAN MAYOR.

[BY A. P. NIGHT WIRE.]

TULSA (Okla.) April 6.—John T. D. Evans, Republican, was elected Mayor of Tulsa today over Mayor C. Hubbard, Democrat. The rest of the Republican ticket with one exception was elected.

ITALIAN STRIKERS KILLED.

[BY CABLE AND ASSOCIATED PRESS.]

LONDON, April 6.—Five strikers were killed and about twenty wounded today at San Mateo, near Bologna, says a dispatch to the Central News from Rome.

NAVY BASE ON BAY IN FAVOR.

The Senate Naval Committee Boosts Northern Project.

Ultimate Cost of Plant to Exceed $40,000,000.

Half Million Asked for San Pedro Submarine Base.

[BY A. P. DAY WIRE.]

WASHINGTON, April 6.—The Senate Naval Committee today voted to establish an extensive deep-water naval base on San Francisco Bay, and authorized the appointment of a naval commission to decide on a site and submit plans and recommendations by October 1, 1920.

The committee voted to appropriate $1,000,000 for the preliminary work of the committee, which will be instructed to confine its selection of a site to one of two locations, Hunter's Point, on the San Francisco side of the bay, and Alameda. The ultimate cost of the proposed base has been established at from $40,000,000 to $75,000,000.

FOR CAPITAL SHIPS.

The proposed base would replace the Mare Island navy yard as a docking point for capital ships. The Mare Island yard would be used in the future, Secretary Daniels said, as a construction yard and a repair depot for smaller vessels.

Senator Phelan, Democrat, California, told the committee that the Alameda or Oakland site, valued at about $50,000,000, had been offered to the Navy Department free if used for naval base purposes within a specified time.

The committee also voted to appropriate $500,000 for the maintenance of the Naval Reserve force. Mr. Daniels originally recommended this sum, but later agreed to a reduction of $250,000. The committee reduced this sum to $50,000 in the first draft of the bill.

The committee also inserted an item of $500,000 for construction of a submarine base at San Pedro, Cal. The measure was urged by Secretary Daniels before the House committee, but was not included in the House bill.

MINIMUM COTTON PRICE MAY BE SET.

PRODUCERS' ASSOCIATION PRESIDENT BELIEVES ACTION NECESSARY.

[EXCLUSIVE DISPATCH.]

COLUMBIA (S.-C.) April 6.—J. S. Wanamaker, president of the American Cotton Association, says that information gathered here and abroad by representatives who have conferred with European manufacturing interests will be laid before the special committee which will recommend a minimum price for the remainder of the cotton crop now in the hands of the producer, at the convention of the association at Montgomery next week.

Mr. Wanamaker said the information would show that a reduction of cotton acreage as compared with last year, on account of serious labor shortage, was an absolute certainty; that the crop is six weeks late; that there is a shortage of good grade cotton; that spot cotton will be demanded on contracts, and that an enormous amount of cotton has already been sold to Europe for delivery next fall.

Member of Congress are now considering the appointment of a Federal commission to establish a market for raw cotton and cotton goods.

STUTZ TO COMPROMISE WITH STOCK EXCHANGE.

[BY A. P. NIGHT WIRE.]

NEW YORK, April 6.—Allan A. Ryan, chairman of the Stutz Motor Car Company, announced tonight he would compromise with the New York exchange the differences resulting from suspension of trading in Stutz shares on the exchange last week, following the stock's sensational advance from $100 to $391 a share.

In declining to settle with individual members who owe him stock, Mr. Ryan demanded the exchange should clear all loan transactions outstanding in stock and give him a check for the balance.

OBREGON SUMMONS TERMED POLITICAL.

[BY A. P. DAY WIRE.]

SAN ANTONIO, April 6.—Gen. Alvaro Obregon, candidate for the Presidency of Mexico, has been summoned to Mexico City as a witness in the case of Roberto Cejudo, charged with rebellion, according to Ignacio P. Gaxiola, Obregon's business partner in Sonora, who was in San Antonio today.

Gaxiola charged that the summons "is a pretext to force Obregon to abandon part of his campaign tour" in Northern Mexico.

CANADIAN NEWS PRINT DECISION IS RENDERED.

[BY A. P. NIGHT WIRE.]

OTTAWA (Ont.) April 6.—A decision which was regarded as meaning the end of government control of news print in Canada was rendered by the Supreme Court today, when it overruled the action of the Board of Commerce in ordering Price Bros. & Co. to ship about 15 per cent. of its product to specified Canadian consumers instead of to the United States, where a higher price could be obtained. The court holds that news print is not a necessity of life in the sense that it is essential to the physical life of the individual.

Police Searching for Mother.

[BY A. P. NIGHT WIRE.]

SACRAMENTO, April 6.—The police are searching for the mother of an infant girl, who four days ago left her 14 months old child wth Mrs. K. C. Bowman of this city. At that time the mother promised to return in three days and get the child. When she failed to come back today Mrs. Bowman turned the baby over to the officers. It is now in a thriving condition at the County Hospital.

SHIPYARD STRIKE STILL IN EFFECT

Metal Trade Union Heads Fail at San Francisco.

Pacific Linemen Back at Work, but with Demands.

Rail Troubles in Mexico, Chicago; Mines Closed.

[BY A. P. DAY WIRE.]

SAN FRANCISCO, April 6.—Announcement that they had been unable to reach an agreement with the shipyards of the San Francisco Bay district to end the strike that began last October was made here today by James O'Connell, head of the metal trades department of the American Federation of Labor, and eight other national officers of metal trade unions, who had come here for the purpose of ending the dispute if possible.

They said they were returning East with the intention of prosecuting the strike more vigorously than before, and urged that the men stay out rather than accept the so-called "American plan," under which the shipyards reopened after the strike had been in progress many weeks.

The officials said they proposed that the men return to work under the conditions prevailing September 30, just previous to the strike, after which the unions would officially declare the strike off, and that a board of six men be created, three from each side, with jurisdiction over all disputes, thus preventing strikes or lockouts.

The California Metal Trades Association replied, according to the officials, that if the strike was declared off they would, after two or three months, consider the question of meeting the national officers for the purpose of drawing up an agreement. This proposition, the union leaders declared, was unsatisfactory.

OUT SINCE OCTOBER

The strike was called in October after the shipyards had, O'Connell said, refused to put in effect a wage increase negotiated in August, first, on the ground that the Shipping Board forbade the increase, and, secondly, on the ground that the wage agreement was nullified when the unions imposed a closed-shop clause as a rider to the document.

Fred C. Metcalf, secretary of the California Metal Trades Association, denied that the employers had made such proposal as the union leaders ascribed to them in the statement today.

"We have not agreed to meet with the national officers of these unions," he said. "We are through with the type of unions that we have been dealing with in the past.

"We trust that the unions will be reorganized along the line of bodies that are morally and legally responsible and have constructive purposes, and are awaiting developments.

"We now have 24,000 men working in the shipyards and operations are proceeding satisfactorily."

LINEMEN RETURN.

Linemen of the Pacific Gas & Electric Company in San Francisco and Alameda counties who went on strike yesterday for a wage increase of from $6 to $8 a day, returned to work today with the understanding that if the raise is not granted by 8 o'clock tonight they again will go on strike, representatives of the men said here today. The company was prepared today to submit to the Railroad Commission the demands of the strikers in an action for a readjustment of rates.

Determination to return to work was reached at a meeting of the strikers last night, it was announced.

MAY SEIZE TRAINS.

[BY A. P. DAY WIRE.]

NOGALES (Ariz.) April 6.—Unless the Southern Pacific of Mexico Railroad and its striking employees come to an agreement and trains are started running within seventy-two hours, the Mexican Federal government will seize the railroad and operate the trains with soldiers, according to an ultimatum served on both sides by Federal Judge Carlos Velasgo at Nogales, Sonora, today.

Such a movement by the government will result in a revolution throughout the State of Sonora, according to political leaders of Sonora, who recently have openly threatened revolution should Carranza forces attempt to enter the State and assume jurisdiction over State authorities.

The strike was called last week, despite a Federal court injunction ordered by President Carranza postponing calling the strike for seventy-two hours. The railroad was completely tied up when virtually all its operating forces walked out.

Automobilists reaching here today from Cananea said the miners there were to have walked out last night in sympathy with the railroad workers. The Cananea strike, it was said, would involve approximately 6000 workers, and shut down the big camp of the Cananea Consolidated Mining Company.

Labor officials announced today that $35,000 in Mexican money had been received by the strikers today from other Mexican labor organizations.

STRIKT THREAT IN MEXICO.

[EXCLUSIVE DISPATCH.]

NOGALES, April 6.—It was announced late yesterday by J. Alvarez, president of the striking employees of the Southern Pacific of Mexico Railroad in Sonora, that unless the company acceded to the demands of the strikers, a general strike would be called on the entire system, which would tie up the lines in the State of Sinaloa and Tepic.

The action on the part of the strikers in leaving passenger and freight trains stalled on the main line of the system when the strike order came, has caused much unfavorable comment among agriculturists, shippers and commission men. Twenty-six carloads of tomatoes were left standing on the main line, twenty-five miles south of Nogales, Sonora. The consignment is valued at approximately $40,000, and if not moved to an icing station within twenty-four hours will be a total loss.

Tomato shippers offered to send an engine crew by Automobile to bring the tomato train to this point, but their offer was spurned by the strikers.

Orders have been posted by the strike committee, urging those on strike to refrain from drinking or committing disorderly acts. No reports of violence or attempted damage to company property have been received.

FRENCH TROOPS ON GERMAN SOIL

(Continued from First Page.)

plete evacuation of the neutral zone by the German troops the French would evacuate the cities they had been ordered to occupy.

NO REPLY YET.

Up to noon today the French government had not received a reply from Great Britain and Italy to its notification to them of the occupation of Frankfort, Darmstadt and other German cities in the Rhineland.

The supposition in certain quarters is that the communication made by Hugh C. Wallace, American Ambassador, to Premier Millerand today had some relation to this fact, but nothing is really known yet to support this theory.

TEXT OF GERMAN NOTE.

[BY CABLE AND ASSOCIATED PRESS.]

BERLIN, April 6.—The text of the note sent by the German government to France on April 2, published today, shows that Germany, after recounting the negotiations concerning the Ruhr region, argued that it was impossible to delay an hour longer the sending of troops to restore order.

This was the case, it was declared, because not only the Ruhr region by the whole economic life of Germany was threatened, since the agreements reached in the Ruhr district for the restoration of order were useless because the insurgents who concluded these agreements with the government representatives not longer possessed the power to execute them.

Commenting on the French advance, the Freiheit declares that it is in consequence of the German government's foolish and irresponsible action—the government's unfortunate ultimatum and Gen. Von Watter's criminal provocation—and explains that the government's persistence in sending regulars into the Ruhr in spite of the French warning was due to the intrigues of the reactionaries, leagued with the Reichswehr generals.

The Vossische Zeitung describes it as the worst blow France has dealt against the idea of reconciliation.

Vorwaerts says:

"It should not be forgotten that French action would have been impossible but for the legend of German militarism, which is today Germany's most dangerous enemy."

OCCUPATION A SURPRISE.

The French action in sending troops to the Ruhr district came as a complete surprise, according to German official circles, as it had been hoped that the manner in which the government troops were doing police duties in that region would convince the Entente that the government was not contemplating violation of the peace treaty.

An official communication says that the attitude of the other Allied governments toward French occupation is not known, as only Germany received a note from France on the matter.

"The German government will most energetically protest against this measure, which renders all possibility of establishing a modus vivendi between France and Germany hopeless," says the communique, "and can only strengthen those elements in Germany which are entirely opposed to the execution of the peace treaty.

"We hope, however, that the rapid and smooth progress of the measures taken in the Ruhr region will shorten the martyrdom of the occupied towns. But there can be no room for doubt that the French action, which is justified by no real interest and which is contrary even to French interests, again endangers the republic and sets us back months in the establishment of orderly conditions."

NOYES WITHDRAWS.

[BY CABLE AND ASSOCIATED PRESS.]

COBLENZ, April 6.—It was learned today at the office of Pierpont B. Noyes American Rhineland Commissioner and Representative of the State Department in the American occupied area, that several days ago Mr. Noyes formally dissociated himself from any action the High Commission might take, involving it directly or indirectly in a possible French advance into unoccupied territory. It was also stated at the office that Mr. Noyes had notified Washington of his action.

DEGOUTTE'S PROCLAMATION.

The text of the proclamation issued by Gen. Degoutte in extending the occupation of the French army of the Rhine was received here from Paris today made public by the French embassy. It follows:

"The German government, yielding to the pressure of the military party, has launched a hasty offensive of the German troops against the working population of the Ruhr Basin. In doing so, it has violated one of the most imperative and most solemn stipulations of the peace treaty.

"In the conversations which have been taking place to this day, the French government has made all efforts in order to dissuade the German government from undertaking that military action, which a little moderation would have made it possible to avoid.

"The Reichswehr troops have none the less invaded the Ruhr Basin and the government of the French republic feels compelled to secure guarantees in order to bring the Berlin government over to respect its signature.

"Have thus been instructed to order the immediate occupation of the cities of Frankfort, Homberg, Hanau, Darmsatdt and Homburg.

"While proceeding to that occupation, I wish to assure you that it does not involve any hostile thought towards the labor populations of this region. Its only purpose is to insure the execution of the treaty.

"It will come to an end as soon as the troops of the Reichswehr have completely evacuated the neutral zone."

DYNAMITE WAS HID IN HOTEL.

Bisbee Witness Tells of Finding Explosive.

Strikers Forced Her to Sell Lodging-house.

Defense Plea in Murder Case is Attacked.

[BY A. P. NIGHT WIRE.]

TOMBSTONE, April 6. — Five sticks of dynamite, with fuses, were found in a room of a Bisbee hotel two months before the mine strike was called June 26, 1917, Mrs. Anna C. Richards, at that time proprietor of the hostelry, testified today at the trial of Harry E. Wootton, charged with kidnaping in connection with the Bisbee deportation of July 12, 1917.

Mrs. Richards said she reported her find to the Chief of Police. The men in whose rooms the explosives were found left shortly afterward without having registered or without paying their bill.

During the strike a committee of men called upon her to use her influence to cause her husband to stop working in defiance of the strike, and threatened to declare her house unfair to organized labor if Richards continued to work, Mrs. Richards testified.

As a result of these incidents, Mrs. Richards sold her hotel and left town a few days before the deportations, according to her testimony.

Other threats to rooming-house keepers were mentioned by witnesses testifying for the defense today.

ATTACK DEFENSE PLEA.

[BY A. P. NIGHT WIRE.]

MARYSVILLE, April 6. — Testimony attacking the self-defense plea of Frank McCormick, on trial here for the alleged murder of Charles Brown, wealthy sheep raiser, was given today by Prof. E. O. Heinrich of the University of California, called as a prosecution rebuttal witness.

Heinrich testified that the revolver Mrs. Fred Wilson, sister of the defendant, said she used to shoot Brown after he had shot and wounded her brother November 1, last, had not been fired within a year.

The prosecution had asserted that Mrs. Wilson used the revolver found beside Brown's body, tossing it there after he had died. Mrs. Wilson was acquitted of murder in connection with Brown's death.

MURDER TRIAL BEGUN.

[BY A. P. NIGHT WIRE.]

ALTURAS, April 6.—Forty witnesses have been summoned to give testimony at the trial of Mrs. Olive Peck, charged with the murder of Frank Peck, her husband. The trial is under way before Judge Clarence Raker.

Frank Peck died from poison at his home in Eagleville, Modoc county, October 30, 1919, and in an antemortem statement to neighbors said the dose was administered by his wife. Mrs. Peck thereafter made two unsuccessful attempts to commit suicide.

The prosecution said an attempt would be made to show that Mrs. Peck wished her husband out of the way in order that she might marry another man.

Auction Sales

To Be Conducted by Members of the Los Angeles Auctioneers' Association
The Times is the Official and Exclusive Newspaper Advertising Medium for the Association.

MIDDLE WEST NEWS IN BRIEF.

[EXCLUSIVE DISPATCH.]

MINNEAPOLIS, April 6.—Oscar Martinson, Sheriff of Hennepin county, under a charge of conspiracy to smuggle whisky into United States, yesterday made a statement implicating himself and naming others, T. E. Campbell of the Department of Justice announced. The Federal grand jury will take the case today.

Kidnaped in the midst of a throng of passersby at the door of Midland National Bank, H. Tommet, 18 years old, bank messenger, was thrown into an automobile, whisked to St. Paul and robbed of $500. He had just finished depositing $6500 when he was grabbed.

Miss Miriam West, a teacher in the girls' vocation high school, will be Minnesota's representative on a corps of seventy American relief workers, which sails from New York April 17 to aid starving Austrian and German children.

Fred B. Lynch, National Democratic Committeeman from Minnesota, announced yesterday on the eve of the State convention that he favored A. Mitchell Palmer, Attorney-General, for President.

MILWAUKEE.

MILWAUKEE, April 6. — Prof. Herman E. Meyer of the Lutheran Theological Seminary is dead of pneumonia.

F. S. Krieger of the credit clearing-house has been appointed secretary of the retail division of the Association of Commerce to succeed James Fetterly.

Mayor Daniel Horan is a two-to-one choice for re-election on the eve of the municipal election. Clifton T. Williams is Horan's opponent.

Oliver C. Fuller, president of the First Wisconsin National Bank, who has just returned from New York, says business men of the East favor Hoover for President.

OMAHA.

OMAHA, April 6.—The Missouri River is flooded in North Omaha and much damage is resulting. The river has broken into Florence Lake. Thirty families on the lowlands were removed in boats.

Burglars Sunday night raided the home of Dr. A. C. Stokes and stole silverware, rugs and furniture.

Alexander Tamiza, secretary of the Knights of Columbus, died Sunday night.

The Supreme Court yesterday ordered that the name of ex-Gov. Morehead be allowed on the primary ballot for Democratic nominee for Governor.

The City Council yesterday refused to order Omaha bakers to make a standard loaf of bread.

Central Labor Union has purchased the First Congregational Church for a home.

ST. PAUL.

ST. PAUL, April 6.—An organization known as the Bound Government League will send a trained corps of workers over Minnesota to combat the growth of the Nonpartisan League and the Labor Political League, which are affiliated for the present campaign.

An automobile race on White Bear road in May, 1919, resulted in injuries to Miss Grace Reader, which is alleged to have caused her to become an invalid, and her father has brought an action for $50,000 damages. The defendants are F. J. Otis, president Northern Malleable Iron Company; Leo Levalle, his chauffeur; Lee T. Jester, sales manager, and his son, Elger Jester, all prominent citizens of St. Paul. Miss Reader was a passenger in the Jester car.

The Board of County Commissioners will pay the expense of operating two large pumps during the summer season in an effort to raise the level of White Bear Lake, where many social leaders of St. Paul have their summer homes.

The White Bear residence of Worrell Clarkson, president of the Clarkson Coal and Dock Company, was robbed of wines and other liquors valued at nearly $5000, six shotguns and other property.

ST. LOUIS.

ST. LOUIS, April 6.—One policeman was killed and four wounded yesterday by a bandit who attempted to hold up the Easton-Taylor Trust Company. The robber was fatally wounded.

Col. N. E. Johnson has been named chief of the St. Louis Engineering Corps office of the War Department.

Capt. John D. Thompson, former St. Louisan and son of the late Judge S. D. Thompson, committed suicide at Phoenix, Ariz., Saturday, it was learned yesterday.

Thieves stole 125 cases of liquor from the basement of the fashionable St. Regis Apartments Sunday night. It was owned by Clifton P. Scudder.

Henri Chouteau, prominent broker, yesterday was granted a new trial—the third in a suit filed in 1913 for alleged breach of promise brought by E. W. Kunze. The verdict was set aside on a technical point.

KANSAS CITY.

KANSAS CITY, April 6.—Missouri Pacific passenger train No. 105, pulled by two engines and traveling at more than forty miles an hour, struck what is believed to have been a broken rail near the northern boundary of Swope Park Sunday, piling up both engines and four baggage cars, killing the fireman of one engine and injuring five other persons.

Train service, badly crippled by the storm, was improved yesterday, but trains still were running late. Several Union Pacific trains due yesterday arrived covered with ice and snow. Some engineers said the storm was so severe Saturday night and Sunday morning that they were unable to see fifty feet ahead.

The snowstorm of Sunday followed by the night's freezing weather all over the State has inflicted many millions of dollars of damage in Missouri, according to Jewell Mays, secretary of the State Board of Agriculture.

DES MOINES.

DES MOINES, April 6.—Lowden forces held a powwow in Des Moines Sunday to plan defensive action against the Hoover and Wood booms. H. O. Weaver of Napello is in charge of the Lowden campaign.

Gov. Harding has appointed W. B. Barney as Food Commissioner and Dr. Peter Malcolm of New Hampton State Veterinarian to succeed Dr. Robert Wall.

Capt. B. P. Tabor, prominent lumber man at Keokuk, died of injuries received in a taxicab accident.

John F. D. Aue, who has been running the Fort Smith, Ark., Times-Record, will return to Iowa to take charge of Burlington Hawkeye.

North McGregor residents voted to change the name of the town to Marquette.

Des Moines City Council refused to approve Marshal Miller's recommendations of Joe Donough as Chief of the Police and Jack Brophy as chief of detectives.

I. L. Patton, prominent Newton Mason, dropped dead Sunday night.

M. H. John bought the Utica Block in Des Moines for $600,000.

INDIANAPOLIS.

INDIANAPOLIS, April 6.—Plans of electric railway lines operating out of Indianapolis for the erection of a large union freight depot on the site of the old baseball park on Kentucky avenue were revealed by A. W. Brady, president of the Union Traction Company, at a conference with shippers at the Chamber of Commerce yesterday.

Indianapolis's coldest Easter Monday in six years yesterday quickened the step of its citizenry.

The Marion county grand jury yesterday was instructed by Judge James A. Collins in criminal court to make a complete and immediate investigation of conditions now prevailing at the County Jail.

Announcement of the appointment of Harold Ross, an eastern newspaper writer, as editor of the American Legion Weekly, was made at National Headquarters of the Legion in Indianapolis yesterday.

Don Robertson, former Mayor of Terre Haute, who served a term in a Federal prison for complicity in election frauds here in 1915 yesterday said he would be a candidate for Mayor in 1921.

DENVER.

DENVER, April 6.—Denver building trades employers will ask for an injunction against their union employees to prevent them from further striking.

Mrs. Sophie Webber, 2115 West Thirty-fourth avenue, wife of S. H. Webber, mining man, is seriously ill from an attempt to commit suicide by inhaling gas Sunday. The couple are separated.

A factional church fight took place at the Jewish synagogue at West Fourteenth avenue and Federal boulevard yesterday morning. Many were injured. Several lost their teeth and one worshiper was knocked senseless.

The Supreme Court yesterday upheld the city in the right to proceed with the Broadway extension.

By a Supreme Court decision yesterday, Colorado "wets" are prohibited from placing their liquor referendum on the ballot in November.

Oscar W. Carlson, prominent young business man, died yesterday following a few hours' illness.

Supposed Captives Safe.

[BY A. P. NIGHT WIRE.]

WASHINGTON, April 6.—Dr. A. W. Stickney and H. D. T. Reynolds, Americans, residing in London, recently reported to have been captured by Bolsheviki at Novo Nikolaievsk in the Altai district of Siberia are safe, the American Consul at Harbin reported yesterday to the State Department.

HOOVER REGISTRATION TOO LATE FOR PRIMARY

[BY A. P. NIGHT WIRE.]

SAN JOSE, April 6.—Herbert C. Hoover attempted to register here as a Republican for the California primaries next month, but failed because his affidavit of registration arrived from New York too late to be entered in the Great Register, the County Clerk's office announced here today. Mrs. Hoover's affidavit also arrived too late.

The affidavits were mailed from New York on March 31 and arrived here yesterday afternoon, too days after registration had closed, according to the announcement. Affidavit registration blanks had been mailed from San Jose to Washington in order to give the Hoovers an opportunity to register for and vote in the primary.

Auction Sales

AUCTION TODAY
April 7th, 10 A. M.
33½ South Burlington Ave.
Take West 7th St. Car
High Grade Furniture Sale

... contents of the beautifully appointed home of Mrs. ... at the above address. Because of immaculate housekeeping, Furniture are practically new and are offered at this sale will appeal to the most fastidious. ... consist in part of a beautiful Fumed Oak DUOFOLD ... upholstered in genuine leather; Massive Overstuffed ... and in genuine leather; Fumed Oak Rockers and Arm ... leather pullman seats; Massive Fumed Oak Library Table Lamp; very magnificent Fumed Oak Cabinet ... WASHING MACHINE, cost $175 and like new; 15 selections ... Seth Thomas, Mahogany Mantel Clock; Magnificent ... Set, comprising 48-in. top, 8-ft. extension table, buffet, Leather Slipseat Chairs to match, including best chair; ... French Walnut Dresser with 40-in. French Bevel ... beautiful Fumed Oak Dressers with French Bevel ... Walnut and Fumed Oak Rockers and Chairs; ... White Enamel Bed, Box Spring and Silk ... TWIN WHITE ENAMEL 2-in. continuous post beds, ... Silk Floss Mattresses; Sofa Pillows; Pictures; Curtains; THE MOST UNUSUAL COLLECTION OF BEAUTIFUL BEDDING IT HAS EVER BEEN OUR PLEASURE TO OFFER THE PUBLIC. These consist of two dozen PIQUOT ... beautiful Marcelles Spreads; 6 Pillow Shams; 2 ... Silks; 4 pairs ALL-WOOL BLANKETS; 4 Comfort Pillows; 2 dozen Linen Hand Towels; 1 dozen extra ... and Turkish Towels; six Irish Linen Table Cloths; ... Brie-a-Brac, including many imported pieces; ... Axminster Rugs; Axminster and Rag Rugs; ... a beautiful assortment of China and Glassware, including dinner sets; complete set of Silverware; SINGER SEWING MACHINE; Gas and two Blue Enamel Perfection ... Angelus Refrigerator; Kitchen Utensils, including ... Aluminum; and many other items of equal interest. ... HART AND BALL
Auctioneers' Progressive Auctioneers—61534.
Member L. A. Auctioneers' Association.

AUCTION
April 7, 9:30 a.m. Sharp, 669 Park View
Take Westlake Car to Park View
AUCTION, ENTIRE CONTENTS
OF FIFTEEN ROOMS

... humasher Parlor Grand Piano and one Howard ... mahogany library table, upholstered tapestry rocker ... auto seat rockers and chairs, jardinieres and tables ... lamps, bric-a-brac, pictures, etc., fumed oak ... six slip seat chairs to match, buffet, four ... fumed oak desks, Singer sewing machine, wall ... portieres, sofa pillows, American walnut ... white enamel bed, spring and mattress, ... six fumed oak dressers, fumed oak chiffonier ... beds, springs and mattresses, mahogany ... piece hall set, porch furniture, magazine rack, etc. ... Six hundred yards velvet carpet in excellent ... Velvet velvet hall and stair runner, 9x12 Body ... rugs, white enamel bath tub and fixtures, two ... gas ranges, kitchen table, refrigerators, cooking ... etc.

... limousine Will Be Sold at 12:30 p.m., Sharp
... All Day Sale—Free Lunch at Noon.

... HT HAMMOND, Auctioneer

ON TODAY, 10 A. M.
2303 So. Grand Ave.
FURNITURE

... 5-room outfits of household goods as follows: ... library table, 3-piece tapestry overstuffed ... oak library table, leather seat rockers, ... antique mahogany davenport, 2 bed davenports ... golden oak dining tables, chairs to match, large ... 2 birdseye maple beds, birdseye maple, ivory ... dressing tables, chairs, rockers, Axminster ... rug, cut glass ware, dishes, 40 pieces ... etc., white enamel "New Method" range, ... garden plow, rakes, hoes, one-horse ...

H. B. NASH, Auct.
Member L. A. Auct. Assn.

AUCTION
Thursday, April 8, 10 a.m.
W. 24th St., Near Vermont

... complete furniture and furnishings from several fine homes ... Blue and Old Gold Chinese Oriental rug, like new; ... French Willows, Axminster body and ... upholstered in Old Rose; Stickley ... overstuffed genuine leather rockers and chairs; ... pedestal extension table, with six sole leather ... over $200; Also several fumed and golden oak ... birdseye maple bedroom suites, 20 mahogany, ... ivory, fumed and golden oak dressers, ... mahogany bookcase and writing desk combined; ... and floss mattresses; fine plush portieres, ... and center tables; gas ranges. Leonard ... dishes and cooking utensils. This is a nice clean ... come early. Dealers and everybody invited.

"Remember We Sell The Goods"
AUCTION COM. CO., S. P. Diver, Auctioneer.

HOUSE DEBATE ON END OF WAR.

To Fix Peace Strength After Universal Training.

Daniels Says We will Soon Fly Across the Pacific.

Senator Smoot's Rural Home Bill is Passed.

[BY A. P. DAY WIRE.]

WASHINGTON, April 6.—Discussion of the resolution to declare the war with Germany at an end broke into House debate on the pension appropriation bill today, Representative Venable, Democrat, Mississippi, in a prepared address urging that the proposal was an attempted usurpation of the treaty-making power.

Representative Little, Republican, Kansas, declared Representative Venable's view was founded on the "fallacy" that it "takes a treaty to stop a fight."

"Just because we have peace with Germany," he said, "it does not follow that we must have a treaty with them and go into business with them."

An agreement not to fix the peace-time strength of the army until the question of universal training has been disposed of was voted today by the Senate when consideration of the army reorganization bill was resumed.

Chairman Wadsworth of the Military Committee said he "was not willing to vote at this time" on the training feature and no time was fixed for a vote. A provision of the measure for universal training is expected to be reached before the end of the week.

HITCHCOCK REPLIES.

Senator Hitchcock, Democrat, of Nebraska, replied today in the Senate to charges by Senator Norris, Republican, of Nebraska, that last month Senator Hitchcock's paper, the Omaha World-Herald, had misinterpreted his attitude on the Irish reservation to the peace treaty.

Senator Hitchcock declared Senator Norris's charges "absurd and unreliable," and charged Senator Norris with making "reckless statements" and misusing his Senatorial privilege.

Senator Norris made no reply.

TO FLY ACROSS PACIFIC.

Secretary Daniels told the Senate Naval Committee today that he hoped that "in two years or less we will have a machine that has flown across the Pacific."

The Secretary was discussing a provision of the annual naval bill for the preservation of the trans-Atlantic seaplane NC4 in the National Museum. He did not go into any details as to the proposed trans-Pacific flight.

Mr. Daniels appeared before the committee to further explain the appropriation measure and particularly the provisions for enlarging naval facilities on the Pacific Coast. He was heard in executive session after a brief open meeting during which he urged an increase in the appropriation for the training and development of the Naval Reserve force. The bill as drawn carries $50,000, which Mr. Daniels said would barely allow the department to "stand still."

The reserve force, he added, was the navy's greatest personnel asset in time of war and should be fostered in years of peace.

Senator Smoot's bill designed to give persons an opportunity to acquire rural homes was passed today by the Senate and sent to the House. Under its provisions the Secretary of the Interior would be authorized to develop through the reclamation service privately owned lands at the expense of the owner and dispose of them in farms in "such manner and upon such terms as to him shall be deemed most feasible and practicable."

Senator McNary's bill enlarging the Oregon National Forest by adding 14,000 acres on its northern and western boundaries, including Larch Mountain and scenic gorges of the Columbia River, was passed by the Senate and sent to the House.

HAS A SOLUTION TO THE WORLD'S PROBLEM

ROCKEFELLER, JR., SAYS ANSWER IS FOUND IN THE "BROTHERHOOD OF MAN."

[BY A. P. DAY WIRE.]

WASHINGTON, April 6.—A solution of the problems of the world is to be found in "the brotherhood of man, based on the fatherhood of God," John D. Rockefeller, Jr., declared last night in an address at a dinner of officials of the Interchurch World Movement. The ruthlessness with which Germany planned the World War, he said, was followed by a decided trend toward utter individualism, which, also, has proved a failure.

"The policy for the last few days has seemed to be every man for himself—a selfish, personal policy, regardless of the brother and of the neighbor and of the needs of humanity," Mr. Rockefeller said.

Mr. Rockefeller was the principal speaker at a meeting attended by a number of men interested in the campaign to raise $336,000,000. Robert Lansing, former Secretary of State, presided. Dr. Searl Taylor, executive secretary of the organization, and Dr. John R. Mott told of the work undertaken by the "flying squadron," a group of men who have begun a tour with the object of raising the amount necessary to cover the budget.

TENANTS WIN FIRST ROUND IN RENT SUIT.

GOUGERS LOSE IN TEST CASE OF NEW YORK'S ANTI-PROFITEERING LAW.

[BY A. P. DAY WIRE.]

NEW YORK, April 6.—New York landlords lost the first round yesterday in the battle being waged between the tenants and rent gougers when the new anti-rent-profiteering laws were given their first court test. More than 3000 men and women crowded municipal courts in the Bronx and Brooklyn to appeal in 600 eviction-notice and rent-increase cases.

In every instance tenants were granted from one to three months' stay-overs when they proved their inability to find new homes. In a majority of cases landlords had served notices effective April 1 and May 1.

In Brooklyn, Municipal Justice Ferguson collected more than $1000 in rentals from tenants, after landlords had refused to accept amounts thought fair by the court.

After adjournment of the municipal courts the Board of Justices met to consider the new laws.

QUEENSLAND MEN TO VIEW STEEL PLANTS.

[BY A. P. DAY WIRE.]

SAN FRANCISCO, April 6.—Premier Edward G. Theodore of Queensland arrived here yesterday from Australia for the announced purpose of inspecting steel and iron industries of the United States and then proceeding to London in the hope of persuading English capitalists to finance similar industries in Queensland.

The Premier was accompanied by Mrs. Theodore and G. L. Beale, undersecretary of the treasury of Queensland.

The greatest possibilities for trade development between Australia and the United States exist, Premier Theodore said. Australia is now in the same position the United States occupied fifty years ago as regards possibilities of development, he added.

Former Bakersfield Man Freed.

[BY A. P. NIGHT WIRE.]

NEW YORK, April 6. — John Johnson, an alleged radical, said to have been prominent in labor circles in Bakersfield and Pittsburgh, where he was arrested, held at Ellis Island for deportation, was released today by order of the Federal District Court. The court held that evidence presented by the government did not support the contention that Johnson had taught revolution or advocated overthrow of the government by force. Ninety-two alleged radicals are held at Ellis Island, fifty of whom have been tried and ordered deported, it was announced today.

HIGHER POWER RATES SOUGHT.

Oil Fields Electric Company Petition is Filed.

Wants Minimum of $1 for Each Horse-power Unit.

Mount Whitney Company Seeks Property Transfer.

[BY A. P. DAY WIRE.]

SAN FRANCISCO, April 6.—Application for permission to increase its rates for power used for oil fields operations was filed with the State Railroad Commission here today by the Midland Counties Public Service Corporation, serving Fresno, Monterey, San Luis Obispo and Santa Barbara counties.

The company asked permission to charge 1 4-10 cents for each kilowatt hour and a minimum of $1 for each horse-power unit. It asked also that the commission set a valuation on the plant to determine if the increases would be justified.

A petition of the Mt. Whitney Power and Electric Company for permission to transfer its liabilities, financial reserves and surpluses and all of its physical holdings to the Southern California Edison Company was filed with the commission.

It was stated in the petition that the Edison company already owns all of the Mt. Whitney stock and operates the company.

The liabilities were said in the petition to be over $9,000,000, the combined reserves and surplus $1,360,000 and the valuation of the physical properties $8,457,000. The company operates in Tulare, Kern and Kings counties.

GAS COMPANY WANTS MORE.

A schedule of proposed increases in gas rates filed by the Pacific Gas and Electric Company with the commission last January has been rendered obsolete and useless by sharp increases in labor and materials and an entirely new rate understanding is necessary, the company contended today when the schedule came up for hearing.

The company was allowed to withdraw the list in favor of a petition requesting the commission to name rates which in its judgment would best cover the situation.

The increases asked for in the original schedule ranged from 2 to 60 cents for each 1000 cubic feet, but company attorneys said that since last January such schedule had it been in effect, would have been rendered entirely inadequate by unprecedented labor and material increases.

Freight-rate readjustment for paddy rice in carload lots in order to make such rates accord more fully with other grain tariffs was sought from the commission by a group of thirteen rice millers of San Francisco and Sacramento-River points.

The petition followed the filing of an action by the California Rice Growers' Association, asking that rice freight rates be reduced.

Both actions are directed against the Southern Pacific, Santa Fe, Western Pacific, San Francisco and Sacramento, Sacramento Northern and Central California Traction companies and certain water carriers.

HOT RENT WAR IN WISCONSIN.

Governor's Committee Holds First Session Today.

Tenants Form League to Fight the Gougers.

"Sit Tight and Fight" Their Proposed Slogan.

[EXCLUSIVE DISPATCH.]

MILWAUKEE, April 6.—Gov. Phillips's rent war committee will hold its first official meeting in the City Attorney's office tomorrow. The committee will conduct an investigation into the increased cost of rents.

A tenants' union to protect renters against gouging landlords was organized last night among residents of the Welton and Ridge apartments. The organization, known as the Tenants' Protective League, has opened headquarters in a downtown office building. Every tenant in the city or county will be eligible. "Sit tight and fight if necessary" is the slogan, if adopted.

"It is now up to the tenants whether they will be bluffed by bulldozing landlords or get together to protect their rights," declared S. S. Jacobs, a member of the Executive Committee. "This league will have a membership of 200 within a day or two, and by the time a permanent organization is formed we expect to have several thousand members enrolled.

"A staff of lawyers will be retained to protect tenants. Several demonstrations will be staged this week and a squad of 'four-minute men' will be enlisted to put our case before the people at every opportunity.

"We will make it a special point to get speedy action from Gov. Phillips's investigating committee and intend to lay our cases before that body, whether invited to appear or not."

The Governor has requested the members of his investigating committee to arrange their private affairs so they will be able to devote two or three weeks to hearings on the high-rent situation. It is admitted that evidence produced at hearings here will warrant passage of protective laws by the Legislature at its special session.

EVICTIONS ARE HALTED.

[BY A. P. NIGHT WIRE.]

NEW YORK, April 6.—Baby carriages today blocked traffic in front of a Brooklyn Courthouse, so great was the throng of evicted tenants seeking relief under new laws designed to curb profiteering in rent.

Whole families went to court, the babies being left outside. When the parents emerged, having obtained time to hunt other apartments, their joy was not unmixed with concern at the task of sorting out their children, many of whom had exchanged carriages by crawling from one to the other. Most of the landlords agreed to postpone evictions till July.

In Manhattan court more than 400 men, women and children engaged in an enthusiastic demonstration when the first of 150 rent complainants was given a six months stay of eviction. Tenants whose cases were awaiting hearing applauded Justice Prince and shouted their approval. Some stood on benches and waved their hats in joy.

Every tenant found his appeal to the court successful, the landlords being ordered to postpone evictions from one to six months.

BRIGAND WORRIES SAXONY.

[BY CABLE AND ASSOCIATED PRESS.]

BERLIN, April 6.—The exploits of the Communist brigand, Max Hoelz, who has recently been holding up towns with the aid of an armed gang in five automobiles, have become so audacious that the Saxon government has decided Hoelz must be crushed by military measures. Troops have been sent to capture him.

GOVERNMENT TO SELL MARE ISLAND SUPPLIES.

[BY A. P. NIGHT WIRE.]

MARE ISLAND, April 6.—A board of survey, appraisal and sale was organized here yesterday to conduct the public sale at Mare Island of surplus navy stores in compliance with a department order directing the sale throughout the country of $32,000,000 worth of such stores by May 30.

It has not yet been decided whether the goods will be sold in the open market or by sealed proposals. It was considered probable that a store would be opened at Mare Island for the sale of clothing and groceries.

DIRECTORS ELECTED BY MILK PRODUCERS.

[BY A. P. NIGHT WIRE.]

SACRAMENTO, April 6. — The Northern California Milk Producers' Association at its annual meeting here yesterday attended by 700 members from all over Northern California, elected the following directors to serve during the coming year:

J. M. Henderson, Sacramento; F. H. Harvey, Galt; Frank Morris, Woodland; F. A. Machada, Gridley; W. A. Hand, Orland; A. J. Robson, Davis; Guy Folkes, Elk Grove; G. Gibson, Willows; J. A. Walker, Greenview.

The Capper-Hersman bill permitting farmers to organize co-operative associations, now before Congress, was endorsed.

SIBERIAN BOX CARS SOLDIER CLUBROOMS.

[EXCLUSIVE DISPATCH.]

CHICAGO, April 6.—"It required the ingenuity of a Yank, a Chicago boy, to convert box cars into club or parlor cars for the use of soldiers in the Polish Legion in Siberia," said G. Sidney Phelps, former general secretary of the Y.M.C.A. work in Russia, who is here on his way to New York from Valdivostock.

"Lewis Convis was the man, and he made five of these parlor cars for the troops. These clubs cars were rough, but mighty comfortable. Convis put in an exra wall and filled the space with sawdust. This kept out the cold. Stoves were installed, a tea counter put up at one end, and with chairs, books and a phonograph, the club car was complete.

"There are 60,000 Czecho-Slovak soldiers on duty in Siberia and three Chicago men are working with them. The soldiers call them the 'American uncles,' and they never hear their real names any more."

ANOTHER URUGUAYAN DUEL IS IMPENDING.

[BY CABLE AND ASSOCIATED PRESS.]

MONTEVIDEO (Uruguay) April 6.—The city of Montevideo, which was the scene of a recent fatal duel between Jose Batlle Y Ordones, former President of Uruguay, and Washington Beltran, editor of El Pais, in which the latter was killed, may witness another "affair of honor" of an international aspect.

This depends upon the acceptance by the Argentine Senator, Ferando Saguier, of a challenge reported to have been sent to him by Jose de Souza Lage, editor of the Brazilian newspaper O Pais of Rio Janeiro.

The newspaper accounts of the incident say Senor Lage considers his honor impugned by an article written by Saguier.

It is not announced whether Senator Saguier has accepted the challenge.

INVESTIGATE ALLEGED POOL IN MAY CORN.

[BY A. P. DAY WIRE.]

CHICAGO, April 6.—Alleged manipulation of corn in the Chicago market and existence of a pool to corner May corn will be investigated by the Federal grand jury which meets this afternoon, it was announced today.

Reliable sources at the Federal building declared that an investigation by the Department of Justice had already disclosed evidence of the alleged consipracy.

Corn yesterday sold at $1.67 7-8, a record price for the year, and 45 cents above the price on February 9 last. One result of yesterday's high price was the closing of the brokerage firm of E. M. Hoyne & Company, which announced its inability to protect its open trades on the floor.

A SPECIAL MEDICAL SERVICE FOR FLYERS.

[BY A. P. DAY WIRE.]

WASHINGTON, April 6.—Creation of a special "aviation medical service" in the army Medical Corps is expected materially to reduce fatalities among flyers on active service, according to an official announcement.

Statistic complied by British military authorities were quoted as showing that during the first year of the war 90 per cent. of the deaths among British aviators were recorded as due to physical defects of pilots, 8 per cent. to defective planes and 2 per cent. to enemy activity. After the establishment of the air medical service, which made a special study of the qualifications necessary in an aviator, the percentage of deaths due to the faults of the pilots was reduced to 12.

HISTORIC EVENTS HAVE ANNIVERSARY.

[BY A. P. NIGHT WIRE.]

WASHINGTON, April 6. — Today was the anniversary of great events in history.

One hundred and thirty-one years ago George Washington was elected first President of the United States by the first session of Congress, which convened in New York.

Fifty-eight years ago the Union and Confederate armies grappled in the great battle of Shiloh.

Eleven years ago the late Rear-Admiral Peary "nailed" the Stars and Stripes to the North Pole.

Three years ago the United States declared war on Germany.

Miners Refuse to Return.

[BY A. P. NIGHT WIRE.]

WHEELING (W. Va.) April 6.—Three thousand Eastern Ohio coal miners who struck last Friday refused to enter the mines yesterday in spite of the efforts of union leaders to have the men call off the walkout. The miners expressed dissatisfaction with the manner in which the 27 per cent. wage increase was applied.

Kentucky Bank is Robbed.

[BY A. P. NIGHT WIRE.]

CAVE CITY (Ky.) April 6.—Two men entered the People's Bank here this afternoon, locked President S. C. Caldwell, the only occupant of the banking room, in a vault, and escaped in an automobile with $8000.

Indiana Women Not to Vote.

[BY A. P. NIGHT WIRE.]

INDIANAPOLIS, April 6.—Women will not be permitted to vote in the primary elections in Indiana May 4, according to a decision reached by the State Board of Election Commissioners after a conference with Gov. Goodrich.

F. D. Larabee, Miller, Dies.

[BY A. P. DAY WIRE.]

KANSAS CITY (Mo.) April 6.—Frederick D. Larabee, president of the Larabee Flour Mills Corporation, died at his home here yesterday. Mr. Larabee was well known among flour milling and grain men of the country.

Miller, Dies.
[BY WIRE.]
Mo.) April 6.—
president of
Corporation,
yesterday. Mr.
among Sour
of the coun-

Are You Happy?
To be happy you must be well. If you are frequently troubled with constipation and indigestion, you cannot be altogether happy. Try Chamberlain's Tablets to correct these disorders. They are prompt and effectual, easy and pleasant to take.—[Advertisement.]

utiful Homes"

Chain
that the artist has clev-
ompass Better Values,
Some of the links are
, and some of them are
are being strengthened
its weakest link. Our
chain.

From

This Week

ear Holly
op in Comfort

RRACE

garages. Corner lot, 100x150.

REALTORS

HUNTER TURNS IN GREAT CARD.

Former Chicagoan Shatters L.A.C.C. Golf Mark.

C. H. Palmer, Jr., Next Best with Score of 78.

Play was in Qualifying Round of Annual S.C.C.

BY PAUL LOWRY.

Dr. Paul Hunter, erstwhile of Chicago, but now a member of the local golf colony, celebrated his return to Southern California titular play after an eleven-year absence by shattering the Los Angeles Country Club course record yesterday. He turned in a card of 72, four strokes under par for the eighteen holes. Play was in the qualifying round of the twenty-first Southern California golf championships.

An idea of how just how good Hunter was shooting may be gained by comparing his game with that of the Black brothers, McDonald Smith and Harold Sampson, northern professionals, who participated in a foursome on the same links recently. Smith and John Black each made 75, Bob Black had 76 and Sampson, 82. On the occasion in question the pros were offered a special purse for negotiating the course in 72, but the money went begging.

C. H. Palmer, Jr., of the Los Angeles Country Club had the next best card, a 78, followed by J. D. Cady with 79 and Norman Macbeth with 79.

BEGGARLY 83.

Jack Neville, the State champion, had to be satisfied with a beggarly 83, but he found lots of company in his misery, practically the whole field of 175 starters shooting at least ten strokes below normal, according to the quidnuncs. Only four players finished under 80.

Mike McLaughlin, the Colorado State champion, galloped along with the Elmer Ralphs and George Cline crowd, their cards reading 82.

Starting this morning at 8:30 the second lap of eighteen holes will be played by those who turned in the best sixty-four cards yesterday. The first thirty-two of these will qualify for the championship flight. Scores of 90 found their way into the first sixty-four. Four 90's lost out by drawing lots and went into the fourth flight. Drawings for this and the fifth, sixth, seventh, eighth and ninth flights were made last night.

Hunter's remarkable score, achieved by traveling the first nine in par and sinking the ball for five birdies on the last nine, is here appended, hole by hole:

Los Angeles Country Club par out— 4 4 4 5 4 5 3 4 4—38
Hunter out ..... 4 4 4 5 4 5 3 4 4—37
Los Angeles Country Club in— 5 3 4 4 3 4 4 5 5—37—75
Hunter in ..... 4 3 4 4 3 5 4 4 5—36—72

The scores of those who continue in the second eighteen holes of the qualifying round for the championship flight follow:

Paul Hunter	72
C. H. Palmer, Jr.	78
J. D. Cady	79
Norman Macbeth	79
Robert Hunter	81
C. R. Pidgeon	81
George Cline	82
Elmer Ralphs	82
Dr. C. G. Hartley	82
George C. Thomas, Jr.	82
Arthur Vincent	82
M. A. McLaughlin	82
J. B. Nichols	82
W. G. Smith	83
Jack Neville	83
W. B. Bohn	83
H. S. Ingalls	83
F. H. Spearman, Jr.	83
W. W. Campbell	83
Fred Lalland, Sr.	84
R. D. Shelley	84
Thomas McCall	84
E. H. Sauer	84
Leigh Outer	84
A. D. S. Johnston	84
L. D. Sale	85
E. K. Brown	85
Roy Tufts	85
R. J. Cash, Jr.	85
F. D. Tatum	85
Dr. C. D. Wright	85
H. L. Case	85
H. H. Armstrong	85
E. N. Wright	85
J. H. Hyde	85
J. T. Gilmer	86
J. C. Niven	86
W. B. Walton	86
Dr. Guy Cochran	87
Orange Garts	87
W. W. Bacon	87
C. E. Smoot	87
K. M. Salisbury	87
J. H. Moulton	88
Arthur Letts, Jr.	88
William Fredrickson	88
W. M. Armstrong	88
H. Minor	88
C. H. Dale	89
Dr. W. H. Spinks	89
L. W. Denison	89
Lovelan Bixby	89
L. H. Robinson	89
W. J. Hyde	89
R. L. Burns	89
E. H. Bagby	90
W. W. Beckwith	90
Roger Bacon	90
W. G. Nevin	90
W. H. Corsett	90
E. K. Johnston	90
Luther Kennett	90
H. C. Frink	90
R. Heimann	90

The qualifying scores and the drawings for those outside the pale of the first sixty-four follow. (These matches are to be played, starting at 11 o'clock today. Those in the first sixty-four begin their second eighteen at 8:30 and must start before 11 o'clock at the latest.)

FOURTH FLIGHT.

M. E. McLoughlin (80-14-75) vs. Earl Cowan (91-12-79); Victor Girard (91-9-82) vs. H. L. Bilson (92-8-84); I. E. Merrill (91-10-81) vs. Dr. J. S. Hunt (92-12-80); D. M. Baker (92-10-80) vs. Paul Keyser (90-10-80); J. L. Webber (90-6-84) vs. Ed Tufts (91-6-85); H. O. Patten (91-6-85) vs. F. H. Crawford (94-10-82); J. M. Arnelli (91-8-83) vs. J. S. Perry (92-8-84); R. G. Richardson (93-10-82) vs. F. E. Farnsworth (90-8-82)

FIFTH FLIGHT.

R. E. Short (92-16-76) vs. E. K. Fleming (93-8-85); Homer Chapman (90-12-81) vs. A. H. Keener (93-10-83); Dr. C. E. Burt (93-8-85); vs. R. A. Fowler (94-10-84); Phil Force, Jr. (93-10-83) vs. A. A. Tibbetts (92-14-78); F. A. Werner (92-14-78) vs. M. Tosburg (95-6-87); C. E. Van Nest (93-8-85) vs. F. S. Hardin (94-16-78); Dr. Warren Bruce (93-10-83) vs. Albert Brown (94-8-86); C. M. Clark (93-12-81) vs. Dr. J. V. Cocke (93-10-83.)

SIXTH FLIGHT.

F. B. Brewster (94-8-86) vs. F. W. Rustchaim (93-12-81); J. W. Keller (94-14-80) vs. H. N. Burnett (96-10-86); J. C. McLain (95-12-83) vs. H. A. Hirth (96-12-84); Leo Youngworth (96-14-82) vs. J. C. Williams (94-10-84); J. L. Black (94-12-82) vs. G. W. Roberts (95-14-81); H. C. Bennett (94-10-84) vs. F. J. Carlisle (96-12-84); M. L. Hoverman (93-12-81) vs. W. D. Whelan (96-16-78); R. E. Reid (96-8-88) vs. J. D. Montgomery (94-14-80.)

SEVENTH FLIGHT.

A. R. McAfee (96-12-84) vs. R. B. Grieg; A. J. Verbeyen (96-16-82) vs. Phil Wiseman (98-8-90); H. H. Cline, Jr. (98-10-88) vs. C. L. Barker (99-14-85); Col. A. C. Knowles (98-14-86) vs. G. D. Nordenholt (96-12-84); Fred Hicks (96-8-90) vs. B. F. Taylor (96-12-84); Jed Burns (98-12-86) vs. J. R. White (96-12-87); Dr. West Hughes (98-8-90) vs. C. Lawrence (96-14-85); E. A. Hawkins (98-12-86) vs. H. E. Crawford (97-14-83.)

EIGHTH FLIGHT.

F. A. Keith vs. C. D. Holmes (101-12-89); H. G. Fleming (100-18-82) vs. A. L. Cheney (100-12-90); F. R. Richardson (100-14-86) vs. A. N. Davidson (100-16-84); R. R. Browne (100-18-84) vs. R. J. G. Culver (100-12-88); S. C. Dunlap (99-12-87) vs. W. R. Briggs (102-14-84); Edwin Barnes (100-12-86) vs. R. L. Rosener (102-18-84); E. E. Combs (100-14-86) vs. W. Arnott (102-18-84); H. A. Carroll (102-16-86) vs. V. Follum (100-12-88.)

NINTH FLIGHT.

Dr. F. L. Warren (104-18-86) vs. J. L. Kneppe (107-12-95); G. F. Forby (105-10-85) vs. William Gow (112-18-97); C. E. Webber (102-16-86) vs. Dr. E. F. Fish (110-18-101); Norman Smith (110-12-98) vs. C. E. Ward (105-18-88); Frank Ede (104-16-88) vs. F. C. Nelson (108-18-90); F. F. Hill (106-16-89) vs. H. C. Feeney (112-18-100); Dr. A. E. Burgess (105-12-98.) bye: Carson Taylor (112-18-94) vs. Dr. J. P. Buckley (106-16-87.)

RENTED NEWSPAPERS NEXT POSSIBILITY.

[EXCLUSIVE DISPATCH.]

NEW YORK, April 6. — After quoting the Chicago Tribune's editorial, "Don't buy the Tribune; borrow it," the Evening Telegram says:

"Pretty kettle of fish, isn't it, in a land where everything has been our's in such profusion.

"Time may come when a news stand may have a few papers and rent them out to customers in the neighborhood at a nickel an hour.

"Then, if things don't improve we'll take another step backward and send out a town crier to ring a bell, assemble the populace and tell the news by word of mouth."

DEMONSTRATION BY ECUADOR POPULACE.

[BY CABLE AND ASSOCIATED PRESS.]

GUAYAQUIL (Ecuador) April 6.—A great demonstration was held here last night in celebration of the settlement of the boundary question between this country and Colombia, 12,000 persons participating in a procession.

As the parade passed the Bolivian and Chilean consulates speeches were delivered in which the friendly feeling of Ecuador was expressed. The city was illuminated and bedecked with flags.

The United States Minister issued a statement expressing the gratification of his government at the settlement of the boundary question.

RIO DE JANEIRO, April 6.—According to official advices, calm has been re-established in the State of Bahia, where Federal troops were sent late in February on account of troubles rising from the gubernatorial elections.

ANGELENOS TO FIGHT LOWERING LAKE TAHOE

[EXCLUSIVE DISPATCH.]

WASHINGTON, April 6.—Representatives of the city of Los Angeles are expected to appear at the special hearing at the Department of the Interior Thursday to protest the tentative plans of the reclamation service to lower the level of Lake Tahoe. Congressman Osborne will head the California delegation, which will oppose the proposals.

The Secretary of the Interior set the hearing for Thursday.

It is believed that former State Senator E. C. Vorhies, who has led the opposition forces, will be one of the chief witnesses. Californians, generally, have gone on record as opposed to the plan of the reclamation service to lower the lake level 100 feet. They believe an engineering scheme of that kind would mar the scenic investure of the lake. It is their intention to present arguments to Secretary Payne which will bring about cancellation of reclamation service plans.

CENSUS SHOWS HOW MANY CITIES GREW.

[BY A. P. NIGHT WIRE.]

WASHINGTON, April 6.—Population statistics announced today by the census bureau included:

Vinita, Okla., 4961, increase 976, or 21.5 per cent.

Logan, Ut., 9439, an increase of 1917, or 25.5 per cent.

Grand Junction, Colo., 8665, increase 911, or 11.7 per cent.

Albany, Ga., 11,555, an increase of 3265, or 41.1 per cent.

Garrick, Pa., 10,504, an increase of 3365, or 41.1 per cent.

Ogden, Utah, 32,804; increase 7224, or 28.2 per cent.

Zanesville, O., 29,569; increase 1543, or 5.5 per cent.

DEAN JURY IS LOCKED UP.

[EXCLUSIVE DISPATCH.]

SAN LUIS OBISPO, April 6.—The Dean case went to the jury at 10:10 a.m. today and the jurors were still deliberating late tonight. At 10 p.m. they were locked up for the night. Court convened at 10 a.m. and after Judge Norton charged the jury the jurors retired to their room.

In charging the jury the court gave a resume of the evidence brought out in the trial and laid particular stress on the insanity question.

"Insanity," said Judge Norton, "as the expression is here used, means such a diseased and deranged condition of mental faculties as to render the person incapable of distinguishing between right and wrong in relation to the act with which she is charged."

The court then instructed the jurors that before they could consider the defendant insane they must be convinced in their own minds that the defense had proven by a preponderance of the evidence introduced that Mrs. Dean was insane at the time of the commission of the crime.

The jurors had been out only half an hour when they asked for some of the exhibits in the case and transcripts of parts of the evidence, particularly relating to statements made by Mrs. Dean while at the County Hospital and testimony concerning the money that was in the house on the night before the murder.

WOMEN'S WORK. WOMEN'S CLUBS.

BY MYRA NYE.

Political School.

Edwin A. Meserve, candidate for the Republican nomination for the United States Senate, was the speaker and teacher at the weekly conference of Republican State and county Central Committee women at the Union League Building, yesterday. Mr. Meserve was asked to speak on "What the Republican Party Stands for in the Present Campaign," and in a logical resume of the history and past principles of the Republican party he named its principles for today.

"First of all it stands for America and what we know today as Americanism," he said. "We believe in organized work within the party. Republican Presidents have always chosen the best men for their Cabinet and not men who will merely rubber stamp their own orders, as is the policy today in Washington, with threats of removal if the order is not indorsed. Our party stands against antagonism to law. We insist upon obedience to laws. We believe no organization has the right to bring about legislation that favors that organization alone.

"The party still stands for tariff for protection; a well-equipped merchant marine; equal rights of men and women, and for a strong foreign policy, that the flag shall mean not only a symbol of freedom, but a guarantee of protection in foreign lands. The Republican party stands squarely for the League of Nations," so Mr. Meserve eloquently ended his talk, showing how this latter issue logically is a principle of the Republican party.

After his address Mr. Meserve answered questions which manifested intelligent interest and enthusiasm.

Philanthropy and Civics Club.

"Homemaking, Instead of Housekeeping" was the attractive subject of Mrs. Claire Hosier Combs's address, yesterday, at the afternoon session of the Philanthropy and Civics Club, at the Elks' lodge rooms. A hundred women were present for the sewing in the morning, at which time each week an average of twenty-five garments for children are made for the poor of the city. Three hundred garments have been made since January and the club is now assisting seven young people to gain an education in Los Angeles.

The card party for the scholarship fund will be given tomorrow at the usual meeting place. Mrs. Judson Mitchell is chairman of arrangements for this function and already a large number of tables have been spoken for.

Highland Park Ebell.

Literature and drama day was enjoyed at the Highland Park Ebell Club, yesterday morning, beginning at 10 o'clock. Miss Gertrude Darlow read original poems by request, and Mrs. Herbert Carr, chairman of the day, reviewed "The Great Hunger" by Johan Bojer. Mrs. E. H. Whitehorn sang a group of songs: "A Star," "Dearest," and "At Dawning," the latter by Cadman.

League of American Penwomen.

At the home of the president, Mrs. James Heustis, the Los Angeles branch of the League of American Penwomen met yesterday afternoon. Although only three months old, the women writers of the city are manifesting an active interest in this organization. Only professional penwomen are eligible to membership and the meetings have proved of interest to the affiliated women.

Aragon P.T.A.

The monthly meeting of the Aragon-avenue Parent-Teacher Association will be held in the kindergarten room at 3 p.m., tomorrow. Miss Snow Lomgley of the Arlington Heights School will speak on "The Value of the Parent-Teacher Association, to the School." This talk will be of unusual interest of mothers and a large attendance is desired. The school orchestra and Miss Jessie Hardisty's room will furnish music. Refreshments will be served.

Co-operation Club.

The meeting of the Co-operation Club, tomorrow evening, will be followed by a programme of music and dancing at 8 p.m. The place is 717 East Ninth street. The subject of Mrs. Eva Rugg Garrison's talk at the regular session will be "Americanization." She plans to dwell particularly upon the foreign invasion in her talk.

Women's Alliance.

The speakers before the Women's Alliance, which meets at 925 South Flower street, tomorrow afternoon, will be Mrs. C. C. Noble and Mrs. W. G. Wallis, instructor of physical training at the University of California. Mrs. Wallis's subject will be "School Day Dangers."

Will Serve Dinner.

Columbia Circle Thimble Club will serve dinner at noon today in Patriotic Hall. There will be cards in the afternoon.

BARROW'S SPEAKER IN PACIFIC NORTHWEST.

[BY A. P. NIGHT WIRE.]

VICTORIA (B. C.) April 6.—Bolshevism was described as thoroughgoing communism and an "effort to destroy representative government," by David Barrow president of the University of California, in an address before the Pacific Northwest convention of Rotary Clubs.

Dr. Barrows made a plea for closer co-operation between Great Britain and the United States to combat the forces of unrest and aid in stabilizing world conditions.

NEW TURKISH MINISTRY.

[BY CABLE AND ASSOCIATED PRESS.]

CONSTANTINOPLE, April 6.—A new ministry has been formed, with Damad Ferid Pasha as Grand Vizier and Minister of Foreign Affairs.

PASS SENATE BILL FOR BLINDED LIEUTENANTS.

[BY A. P. NIGHT WIRE.]

WASHINGTON, April 6.—Lieuts. Frank Schoble, Jr., and Raymond E. Day, the only American officers totally blinded during the war, would be retired with rank and pay of captain, under a bill passed today by the Senate and sent to the House. Lieut. Schobe served with the 316th Infantry and Lieut. Day with the 146th Infantry.

Toledo Summons Draft Evaders.

[BY A. P. NIGHT WIRE.]

TOLEDO, April 6.—Summoning of evaders of the selective service law during the war was begun in this district yesterday by the United States District Attorney's office There are 763 known evaders in this locality, it was said.

CLASSIFIED INDEX.

SPECIAL NOTICE TO "TIMES" Classified Advertisers.

8 p.m. is the closing hour for the receipt of classified advertisements for both Daily and Sunday Times.

Classified Liners

CLASSIFIED RATES

(Effective February 1st, 1920.)

Minimum space, 2 lines, or 12 words.

Minimum charge, 23 cents daily, or 40 cents Sunday.

14 cents a line each daily insertion.

20 cents a line each Sunday.

12 cents daily, 19 cents Sunday. (8 to 20 consecutive times.)

$3.90 a line by the month (30 days.)

For all classifications except those listed below:

Strictly "Situation Wanted" advertisements, 12c a line daily and Sunday. Minimum charge, 24c. 11c a line 8 or more consecutive times. Advertisements for the subheadings "Carpentering, Painting, Paperhanging," "Dressmakers and Seamstresses" and "Nurses" are not classed as Situations Wanted advertising, and will be charged for at the general classified rates of 14c a line daily and 20c Sunday. 18c a line daily and 25c a line Sunday for advertisements under the headings of "Society Meetings," "Personals," "Special Notices," "Stocks and Bonds," "Street Improvement Bonds," "Money to Loan—Salary and Chattels," "Money to Loan—Diamonds and Jewelry," "Money to Loan—Automobiles," "Physicians," "Medical," "Sanatoriums" and "Baths and Massage." Minimum charge, 36c daily, 50c Sunday; $5.10 a line by the month (30 days.)

Minimum charge applies to each single and nonconsecutive insertion. Count five average words for the first line, and seven average words for each additional line in advertisements not indented, lined up or capitalized.

The Times will not be responsible for more than one incorrect insertion of any advertisement ordered for more than one time. The inadvertent omission of advertising will be rectified only by the cancellation of the charge made for the service ordered. Adjustment for errors will be made in accordance with published rules and regulations. No adjustment for errors will be made for advertising items not affected by an error or errors which may occur in other items in the same advertisement. The Times will not be responsible for errors of any kind in telephone advertisements. The right is reserved to classify all advertisements under appropriate headings, and to reject objectionable advertising.

"WANT AD" SUPREMACY.

The Times regularly prints practically all of the "Want Ads" published in all of the other Los Angeles newspapers in addition to thousands of exclusive ads not printed in any other newspaper.

In all classifications—Help Wanted, Situations Wanted, To Let, Automobiles, Real Estate, Business Chances—TIMES LEADERSHIP IS UNQUESTIONED.

By using THE TIMES ALONE, classified advertiser can cover Los Angeles and Southern California at one low cost.

ONE-TIME NOTICES—
Of Special Interest.

DOCTOR FOR MEN—SPECIALTY 30 YEARS. New methods. Permanent results. Examinations free. 219 Douglas Bldg., 3d and Spring.

SANROMAN RESTAURANT—Genuine Spanish dinners. 109 North Spring street.

LOST, FOUND, STRAYED—
And Stolen.

STRAYED OR STOLEN, 1 GRAY HORSE WITH wire cut on left hind leg, weight 1450; age 11 years old; 1 bay horse, with bald face and brand on right hind leg, age 14 years. If you know anything about these horses notify J. M. WEST, Bellflower, Cal.

LOST—WHITE FOX TERRIER WITH TAN MARKings on head and spot over tail. Small studded collar with blank name plate. Lost on 7th near Broadway. Finder kindly notify DARLING'S SHOP, 208 W. 6th. Will receive very satisfactory reward.

LOST—MONDAY AFTERNOON AT HAMBURGER'S postoffice department, black purse containing greenbacks, gold piece, loose change and latch key. Please return to owner, PHONE 52888. Reward.

LOST—WILL PARTY WHO TOOK LADY'S LARGE violet hat from Clune's Auditorium dressing-room by mistake Easter evening, please return same to 434 S. LAKE ST. and receive $25 reward. No questions will be asked.

LOST—LAST SUNDAY EVENING ON VENTURA blvd., west of Universal City, small leather grip containing lunch, dishes and silverware. Finder notify J. A. HERRIN, Van Nuys, Cal. Box 366. Liberal reward.

LOST—IN THE VICINITY OF SANTA MONICA and Sunset blvds., between Western ave. and Vermont, a gold belt buckle, initialed A. McD. to A. McD. Finder please return to 5227 SANTA MONICA BLVD., and receive suitable reward.

LOST — ON SUNDAY, LEATHER POCKET AND card case, with date cards and memorandum card. Reward for return to L. C. CHANDLER, 801 Ferguson Bldg.

LOST — ON SUNSET BLVD. STREET CAR, A bunch of keys with name plate "Maye Hotchkiss, Orange, Cal." Finder will be rewarded. Phone WILSHIRE 2917.

LOST—BETWEEN WILLARD STATION ON BOYLE Heights and Los Angeles st., on 7th, gray raincoat. Finder please call BOYLE 3446. Suitable reward.

LOST—DIAMOND RING IN VAULT DEPT. OF Los Angeles Trust and Savings Bank, 6th and Spring, Monday. Substantial reward. NELLIE D'ARCAT, Wilshire 3276.

LOST—APRIL 6TH AT BALL PARK, BLACK overcoat with valuable papers to owner only. Reward for return of papers. LONGS, 631 S. Spring st.

LOST—MONDAY ON HOOVER, BETWEEN PICO and 16th, large yellow wallet with money and checks. Reward if returned to W. A. THOMPSON, Hollywood 1511.

LOST—BETWEEN HOME SAVINGS BANK AND Blackstone's, Monday noon, South Pasadena Bank check case, containing money. Reward. TEL. 35594.

LOST—PLAIN FILAGREE BAR PIN WITH SMALL diamonds, between University Methodist Church and 1312 W. 31st st. Finder please PHONE 71632 or return to 1312 W. 31st st. Reward.

STRAYED—OR STOLEN — DARK BAY MARE, white spot on forehead and on nose hind feet white, 5 years old, weight 720 lbs. C. H. MICK, A[illegible], Cal.

LOST—DIAMOND HORSE SHOE PIN AT HOTEL Maryland or Los Robles ave., Saturday evening. $200 reward if returned to CASHIER, Hotel Maryland, Pasadena.

LOST—BLACK FOX FUR AT END OF CAR LINE, Mission Beach, San Diego. Reward. Phone Glendale 1154-M. Address E, box 207, TIMES OFFICE.

LOST—ON BEACH NORTH OF SANTA MONICA, Boston bull dog, (brindle,) license tag, Whittier 24. Reward. L. Z. BAASH, 247 N. Newlin, Whittier.

LOST—BETWEEN INDIA STREET GARAGE, SAN Diego, and La Jolla, a brown traveling bag. Address FRANCIS LAIKAFF, 532 South Fremont. Pelton Apts. Reward. PHONE 23591.

LOST, A BOSTON TERRIER, FEMALE MONDAY evening in the neighborhood of W. Jefferson and Denker sts. Please notify or call at 1652 W. Jefferson and receive reward. WEST 2862.

LOST—A BLACK FUR, SATURDAY, 3, BETWEEN 30th and West Adams, on Grand ave. Please return to 3000 S. GRAND AVE.

LOST—A LARGNETTE, GOLD, LONG HANDLE, return to 845 S. BURLINGTON and receive liberal reward.

FOUND—PACKAGE NEAR CAPISTRANO; TWO shirt waists, 1 silk shawl, other small articles. G. A. SEELEY, 3927 S. Broadway.

FOUND—SATURDAY, SHRINER'S PIN, DOWNtown. Address V, box 403, TIMES BRANCH OFFICE.

LOST—SUNDAY NIGHT A STRING OF PEARLS, valued as a keepsake. Reward. Return to 670 N. GRAND AVE. Phone Broadway 1843.

LOST — VICINITY OF 3RD AND HILL STS. Small leather purse containing money, cards, mirror, etc. Reward. PHONE 537475.

LOST—GREY SUEDE BAG CONTAINING TAN purse with money and key. 3918 S. HARVARD BLVD. Phone Ver. 223. Reward.

LOST—LADY'S BROWN HANDBAG, EN ROUTE between Oxnard and Los Angeles. Address E, box 241, TIMES OFFICE.

LOST—CHILD'S BATHING SUIT SUNDAY, BEtween South Pasadena and Hoover st., via Figueroa. 35445.

LOST—BLACK LYNX COLLAR IN FAIRYLAND Theater or near 24th and Hoover. Reward. 1050 W. 24th. 24168. DR. JENKINS.

LOST, FOUND, STRAYED—
And Stolen.

LOST—A PLATINUM PIN WITH DIAMOND IN center. Finder please return to 1629 VINE ST. Phone 57205. Reward.

LOST—COAT LEFT IN SUIT BOX ON CROWN Hill car or in store. Reward. 304 HUNTLEY APT. Hanley Eversole.

LOST—ON VENICE CAR SUNDAY, EASTMAN KOdak. Reward. Address V, box 578, TIMES BRANCH OFFICE.

LOST—LADY'S BAR PIN, DIAMONDS AND PLATinum. Finder will be rewarded. Phone 62857. L. R. MELLUS.

LOST — BEADED BAG SAT NIGHT, VENICE, containing $35, Keys, etc. Reward. PHONE 74089.

LOST—ONE BUNDLE OF SOILED LINEN, NEIGHborhood of Wilshire and Van Ness. Will reward for same. 1312 ARLINGTON. 72227.

LOST—IN SOUTH PASADENA OR PASADENA, large topaz brooch in dull gold setting. PHONE 35750.

LOST—TAN LEATHER HAND BAG ON FOOThill blvd., between Upland and Claremont, Sunday. Finder call HOLLYWOOD 1187.

LOST—BETWEEN TRINITY HOTEL AND Y.M.C.A. cafeteria, sealskin belt. Finder please leave at TRINITY HOTEL OFFICE and receive reward.

LOST—BETWEEN ORANGE AND SANTA ANA, a lady's light brown smaltex jacket. Reward. MRS. OLIVER TROSTAL, Orange, Cal. R. D. 2.

LOST—SUNDAY, APRIL 4TH IN GRIFFITH PARK a pair of eye glasses with reel chain attachment. PHONE 29387 and claim reward.

LOST—LADY'S FUR BETWEEN SANTA ANA and Long Beach. Telephone MAIN 1502. Reward.

LOST—BETWEEN BALBOA AND NEWPORT, 4X5 Ansco focusing camera, case and strap. Reward. I. D. BAILEY, Pomona, Cal.

LOST—YOUNG MALE AIREDALE ABOUT MARCH 19th from 4296 HALLDALE, answers to name of Mac. Reward. 26683.

LOST—A PAIR HORN-RIMMED GLASSES NEAR P. E. station or on Sierra Madre car Thursday afternoon. Call WEST 5360.

LOST—BREAST PIN WITH DIAMOND, ON PICO car from Main to Bonnie Brae, from Westlake to First and Broadway. 60, 2863. Reward.

LOST — TUESDAY, NEAR 11TH AND UNION, pair of long white kid gloves, owner, 1634½ WINFIELD. Reward.

LOST—ON SUNDAY, SMALL TENT, 7x7, BEtween Piru and Castaic. Phone WEST 6889.

LOST—AT VENICE LAST SUNDAY, RED FOX fur. Phone WEST 914. Reward.

FOUND—FEMALE AIREDALE DOG. BROADWAY 845.

LOST—TWO $10 BILLS AT UNION SQUARE. Finder please PHONE 24167.

LOST—STRAYED AIREDALE DOG, ANSWERS TO name of Queen. Reward. WILSHIRE 312.

LOST — GOLD MOUNTED GLASSES IN BLACK case. Reward. 25965. 1040 W. WASHINGTON.

LOST—ON BDWY. FUR STOLE, SEAL SKIN, skunk. $10 reward if returned. Call 50051.

LOST — PEARL BROOCH WITH DIAMONDS, April 5, on Seventh st. 71977. Reward.

SPECIAL NOTICES—
Miscellaneous.

Baths and Massage.

SWEDISH KINESIOTHERAPY AND MASSAGE IS fundamental to Osteopathy and Chiropractic.
It prevents premature age.
It equalizes blood pressure.
It reduces weight.
It increases circulation and nutrition.
It relieves cold by inducing elimination.
It strengthens the nerves.
It straightens the spine.
It clears the complexion.
It improves your efficiency.
It makes life worth living.
MADSEN, suite 511, 740 South Broadway. Operators both sexes.

RADIUM SULPHUR SPRINGS—Natural radio active mineral water. Drink and bathe in liquid sunshine. It sparkles and foams like champagne. Purifies blood, keeps you young. Hot bath treatment for rheumatism, neuritis, colds, poor circulation, sciatica, stomach, liver, kidneys, bladder, heart disease, blood, nervous and female troubles. Electric, medical, mineral treatments. Doctor's advice free. MELROSE AVE. and GOWER ST. W. Sixth st. car line direct to springs. Phone 577104.

CARLSBAD THERAPEUTIC TREATMENTS, CABinet sweats and massage; invaluable for liver troubles, elimination, neuritis, etc. Thermal light and violet ray, electrotherapy. Graduate nurses. 10 a.m. to 10 p.m. Sundays 10 a.m. to 5 p.m. 507 BAKER-DETWILER [illegible]. 62966.

ELECTRIC CABINET SWEATS, SWEDISH MASsage, oil treatments, baths. Masseur, Masseuse. 223 UNION LEAGUE BLDG., 2nd and Hill. Open evenings.

MISS GRACE ALLEN, MASSAGE, SHAMPOOING. 502 Wright & Callender Bldg., cor. Fourth and Hill.

SWEDISH MASSAGE, BATHS, SWEATS, GRADUate masseuse, nurse, both sexes. 935 W. 7TH.

SCIENTIFIC SWEDISH MASSAGE GIVEN BY graduate masseur at your home. MAIN 9293.

Medical.

MEN, SIX TO EIGHT TELEVIDA TREATMENTS generally sufficient for any uncomplicated case of germ or infectious disorder; treatments, $1; pay as you receive; 20 years' experience; strictly reliable. DR. EDWIN RAYMOND, 950 S. Olive st. Hours, 10 to 4; Sundays, 10 to 12.

DR. H. SILVERMAN, FORMERLY ASSISTANT to Dr. Heinrich Loring of Dresden, Germany. BLOOD DISEASES A SPECIALTY. Office hours 2-5, 7-8. 204 Grosse Bldg., 6th and Spring.

FREE CHIROPRACTIC TREATMENTS, LOS ANgeles Chiropractic College, day or evening. DR. CALE, President, 931 S. Hill. 15606.

PYORRHEA CURED WITH WRITTEN GUARANtee. PHONE 66272.

Detectives.

THE MALCOLM McLAREN INVESTIGATING BUREAU. For high-class detective service and secret work. 511 Merchants' Trust Bldg., phone MAIN 7415.

Sanatoriums.

BURNLEY REST HOME, HUNTINGTON PARK, 303 S. Malabar st. 5c fare L. A. Baths, Electric, Mineral and Eliminating Food Schedule. Rest Cure, and Spinalogy. Phone South 1867.

COUNTRY HOME IN THE CITY FOR CONvalescent; graduate nurse in attendance; best of reference. 31703.

EAGLE ROCK REST HOME—An ideal home of comfort for convalescents. No contagious cases admitted. GARVANZA 492.

BELVEDERE SANATORIUM FOR TUBERCULOsis; cottages. M. T. STRAUBE, Boyle 622.

MILK DIET AND REST CURE—DR. GILLILAND. Three years with Dr Porter. Phone 51194.

PERSONAL—
Business.

PERSONAL—TRAINED NURSE, LADY OF MIDdle-age, and great experience, wishes to accompany family or invalid to Europe. Knows thoroughly the leading cities of Carlsbad, Marienbad, and Franzbad, and speaks Central European languages. Reasonable terms. Address ANNA HORA, Loma Linda Sanatorium, Loma Linda, Cal.

PERSONAL ANYONE ATTEMPTING TO DISPOSE of Pekinese dog, answering following description; sable head, 4 white paws, brown body, white breast, answers to name of Santoy, about 5 years old, 2 teeth missing in lower jaw, would buyer please notify MRS. CARTER, Hotel Van Nuys and receive liberal reward.

SUPERFLOUS HAIR EXPERTLY REMOVED BY electrolysis, 1 to 6 needles; at greatly reduced prices, in my own home. To a limited number of ladies. LINCOLN 3948.

PERSONAL— M. E. FIRMAN
DETECTIVE SERVICE.
TO AVOID PUBLICITY CALL
SUITE 210 AMERICAN BANK BLDG.
Pico 139. Open Even. and Sun. 13468.

PERSONAL—SOUTHERN CALIFORNIA
SOCIAL CLUB
High class entertainment.
Strangers Welcome.
2634 W. 9TH ST. PH. 558263.

PERSONAL—CUT THIS OUT: THE BEST RAZOR sharpener; 1 hone will last you from 5 years up to 25 years. Try once, guaranteed or money refunded: 50 cents, send full address. A. BIEL, 218 East 27th st., city.

PERSONAL—LEAVING ABOUT MAY 15. OVERland in sedan for N. Y. and Boston, can take four people. Rate $200 each, including side trips. References exchanged. Address F, box 182, TIMES OFFICE.

PERSONAL—YOUNG LADY, ALONE, NEEDS FInancial help either pictures or beauty parlor, party will be considered partner; references exchanged; will call personally. Address E, box 249, TIMES OFFICE.

PERSONAL—
WHO OWES YOU?
We collect anywhere. Adjustment Service, Merritt Bldg., 307 W Eighth. Bdwy. 6529.

PERSONAL — WANTED LIMITED NUMBER OF men and women to call on business houses, experience not essential, compensation according to ability. BOYLE 1198.

PERSONAL—FOUNTAIN OF YOUTH LECTURES free. Astonishing results by the new system. DR. FRANCES KING, Wednesdays, 8 p.m. Blanchard Hall.

PERSONAL—BUSINESS MAN GOING TO DAKOtas next week, execute commissions en route for expenses. Address E, box 279, TIMES OFFICE.

PERSONAL—WANTED COPY OF SATURDAY EVEning Post with story "Fighting Sons o' Guns," year 1917 or '18, 50 cents paid for same. 3918 S. HARVARD BLVD.

PERSONAL— MADAME ROSE,
PALMIST, GIFTED CLAIRVOYANT.
HOURS 10 TO 8. OPEN SUNDAY.
307 W. NINTH ST. (NEAR HILL.)

PERSONAL—J. HENLEY.
Inspired psychic. 30 years in city. F. A. S. Church. Personal advice daily. 217 W. THIRD.

PERSONAL—DRIVING TO FRISCO THURSDAY, via Fresno; can take two passengers. DR. R. A. ALLEN, Chino, Cal.

PERSONAL—WOULD LIKE TO HEAR FROM George and Slayton, important. M. G. CUMMINGS, First National Bank, Beverly Hills, Cal.

PERSONAL—CONSULTING INTERIOR DECORAtor, 10 years' experience. Expert advice given. Phone mornings 590237.

PERSONAL—AN EXPERIENCED LADY DRIVER with 5-passenger car will drive by hour or day. 579860.

PERSONAL—NURSE GOING TO DENVER, COLOrado, will give services to reduce expenses. Address G, box 277, TIMES OFFICE.

PERSONAL—LADY WISHING TO GO TO CHICAgo would take care of invalid or children for expenses. 864 E. 29TH ST.

PERSONAL—I BUY YOUR DIAMONDS AND PAY highest cash prices; money ready. 203 UNION OIL BLDG., 7th and Spring.

PERSONAL — VICTORIA CHOCOLATES, SUPER CONFECTIONS, $1.25 LB. DELIVERED. 62776.

PERSONAL—ELECTRIC IRONS, PERCOLATORS, motors repaired, bought, sold. 758 S. SPRING.

PERSONAL—YOUNG LADY FOND OF CHILDREN will give services transportation Seattle E. 3320.

PERSONAL — DRIVING FRESNO, WEDNESDAY. Take 1 or 2 passengers, reasonable. 63123.

PERSONAL—WILL BUY DIAMONDS, PAY CASH. M. LIGHT, 909 Title Guarantee, 5th-Bdy. 66051.

WANTED—HELP—
Male.
Miscellaneous.

WANTED—
MOTORMEN, STENOGRAPHER, (R. R. EXP.) CONDUCTORS.
MECHANICAL DEPT.
Machinist. Electrical Machinist.
Machinist's helper. Carpenters, (coach.)
Painters, (coach.) Air brake machinists.
Wiremen's helper. Armature winders.
Car cleaners, (Japs.) Laborers.
Scrubbers. Armature winder apprentices.
Car repairers, (L. A.) Car repairers, (S. Berdoo.)
Truckmen. Cabinet maker.
Watchman.
M. OF WAY DEPT.
Towerman. Bridge carpenters.
ELECTRICAL DEPT.
Linemen. Groundmen.
Freight handlers.
By PACIFIC ELECTRIC RAILWAY,
Apply Room 202 P. E. Bldg.

WANTED—
MURRAY & READY,
Leading Employment and Labor Agents.
110 East Second street.
Caterpillar engineer, Holt 60, ranch, $5 day, fd. Blacksmith, mine, $6 day. Auto mechanic, 70c hr. 3 finish carpenters, $7.50 day. 3 rough painters, $6-$6.50 day. Plasterer, $10 day. Boiler maker, $6.60 day. Engineer, city, $110 mo. 3 form carpenters, $8 day. Cement finisher, $8 day. Shop blacksmith, $7 day. Hoist engineer, mine, $5.50 day. 10 machine miners, fare paid, $5 day. 10 mine muckers, fare paid, $4 day, fd. 2 jack hammer men, $6 day. Night garage man, $25 wk. Grade foreman, $6 day. 2 hand miners, $5 day. Cooks, dishwashers, camp flunkeys, bus boys, janitors, porters, etc.
Married and single, ranch, orchard help, 100 laborers, teamsters, city and country.
WE LEAD—OTHERS FOLLOW.

WANTED—2 WHSLE. GROC. TRAVELING salesmen	$150
ASST. BKPR., good penman	$140
BANK TELLER	$150
TYPIST BILL CLERK	$125
STENO, 25 H. School grad.; fine advance	$125
SALESMAN, bkpg. exp., good address	$125-$150
STENO CLERK, must know machinery	$125
A1 DICTAPHONE OPERATOR	$110
DAY CLERK, neat appearance, bkpg	$100
BKPR. SALESMAN, genl. mdse., single	$100
BKPR., 25-30; A1 refs.	$100 & 20 p. ct.
STOCK RECORD CLK. hdw. or oil well splies.	$100
ORDER CLERK, neat penman	$22.50
TYPIST CLERK	$85

PACIFIC AUDIT & SYSTEM CO., INC. (Agcy.)
802 Story Bldg., 6th & Broadway.

WANTED—MECHANICAL DRAFTSMAN, familiar plant equipment & pipe fittings	$175-$225
MECHANICAL DRAFTSMAN	$175
BOOKKEEPER-STENO, Ariz.	$175-$200
ASST. CONSTRUCTION ENGINEER	$150
[illegible] MAN, Nev., fare adv.	$165
SWITCHBOARD OPERATOR, A.C. & D.C.	$155
MEAT CUTTERS (4,) Ariz.; labor trouble	$162.50
STOCK AND BOND MAN, bank	$125
TIMEKEEPER north; fare adv.	$125
STENOGRAPHERS (4,) city	$100-$125
MAN, supervise boys, inst.	$85, R.&B.

HUMMEL BROS. (Agency,) 334 Higgins Bldg.

WANTED—BRIGHT JAPANESE BOY FOR porter. Must be willing and energetic. Wages $20 per week. Ask for Mr. Thomas. A. E. LITTLE COMPANY, Art Dealers and Stationers, 426 S. Broadway.

WANTED—MAN: AN EXCELLENT OPPORTUNITY for an ambitious and energetic man to learn to be a junior accountant; must have a faculty for figures and a resolute purpose to work several hours' overtime per week, under certified public accountant's direction; right man can make at least $55 per week in about 5 months and more than double in about 12 months. W. W. BABCOCK, 524 Title Insurance Bldg. (See Inst. Course adv.)

WANTED—TRAV. AUDITOR, $300. BKPR., Ariz., lumber exp. preferred, $175. Statician, $175. Cr. man, $175. Bkpr. suburban express bus., $125. Bkprs., $100-$130-$150-$175. T. W. biller, $125. Bank bkpr., $100. Ins. cashier, fine opening, $100. Others now and constantly. BETTER REGISTER. F. S. BEAVIS, Agency for "EVERYTHING HUMAN FOR THE OFFICE." Investment Building.

WANTED— THE VOCATIONAL EMPLOYMENT DEPARTMENT, Y.M.C.A., Seventh and Hope sts. Is helping many men and boys to secure employment. Fine calls coming in daily. Guarantees employment. Ask for
C. P. BAKER, Secretary.
Office hours, 8:30 a.m. to 12 noon.

WANTED — FOREIGN TRADE—AMERICA'S BIG opportunity for you, a new, up-to-date course in Foreign Trade, easy to learn in spare time, wonderful opportunity for those qualified. INTERNATIONAL CORRESPONDENCE SCHOOL, 220 Haas Bldg., 7th and Broadway. Phone 62708. (See Inst. adv.)

WANTED— Can use the services of two young men not over 25 years of age, can make from $5 to $10 per day and chance to travel. Call 8:30 to 9 a.m. and 1 to 5 p.m., 330 DOUGLAS BLDG.

WANTED — A YOUNG UNMARRIED MAN FOR railroad commissary work in New Mexico and Arizona. Must speak Spanish, be able to write plainly and figure. Ex-service man preferred. Reply BOX 612, STATION C, Los Angeles.

WANTED—YOUNG MAN, HIGH SCHOOL GRADUATE preferred, with some machine shop experience, to learn electrical motor manufacturing. Excellent opportunity for right party. U. S. ELECTRICAL MFG., 300 S. Central ave.

WANTED—MEAT CUTTERS, (4,) FOR ARIZONA, fare paid. Labor trouble exists on this job. $162.50. HUMMEL BROS. (Agency,) 334 Higgins Bldg.

WANTED — FINISHER AND POLISHER WITH experience in retail furniture stores, state age, experience and salary wanted. Address V, box 569, TIMES BRANCH OFFICE.

WANTED—BOY TO WORK IN OXY-ACETYLENE welding shop. AMERICAN WELDING WORKS, 558 Central ave.

WANTED—SEVERAL GOOD NIGHT JANITORS, downtown office building. Apply ROOM No. 200, 458 S. Spring.

WANTED—FIRST-CLASS BARBER, $40 WEEK. Ex-soldier preferred. THOMAS BARBER SHOP, Yuma, Ariz.

WANTED—MEN TO WORK IN MARIGOLD FACtory. Apply 734 TERMINAL. Ask for Mr. Seymour.

WANTED — BARBER TRADE TAUGHT FREE. Wages paid while learning; only few weeks required. Call 429 E. 5TH. (See Inst. Course.)

WANTED—JOIN NEW Y.M.C.A. RADIO CLASS. Operators earn $100 to $175 with board and see the world. (See inst. adv.)

WANTED—ASSISTANT DELIVERY BOY IN REceiving room. BRYON APTS., 2701 Wilshire blvd.

WANTED—YOUNG MAN NOT AFRAID TO WORK and act as shipping clerk. Address E, box 299, TIMES OFFICE.

WANTED—DELIVERY BOY. SEE FOREMAN, UNDERWOOD TYPEWRITER CO., 430 S. Broadway.

WANTED—APPRENTICE BOY, 18 YRS. OLD, TO learn machinist's trade. COMMERCIAL ENGINE CO., 2424 Porter st., near 9th & Santa Fe.

WANTED—DAY JANITOR (WHITE) MUST HAVE electric elevator license. Wages $80. Call room 501 BUMILLER BLDG., 430 S. Broadway.

WANTED—YOUNG MAN AS HELPER IN PATtern shop. Apply 1001 STANFORD.

WANTED—GOOD BOY TO LEARN MACHINIST trade. 2014 SANTA FE AVE.

WANTED—8 LUMBER HANDLERS. C. GANAHL LUMBER CO., Redondo Beach. 8 hours, $4.25.

WANTED—LEARN ACTUAL AUTO REPAIRING. Y.M.C.A. AUTO SCHOOL, 10822. See Ins. Course.

WANTED—GARDENER'S HELPER. 979 S. CATALINA.

WANTED — MEN TO SET PINS. MONARCH BOWLING ALLEYS, 437½ S. Hill.

WANTED — REPORTER ON COUNTRY DAILY. Write fully. $25. MERCURY, Madera, Cal.

WANTED — YOUNG MAN IN DRUG STORE FOR soda work. Call at 900 S. GRAND.

WANTED—SHEET METAL HELPER, APPLY AUTO SHEET METAL WORKS, 2004 S. Main.

WANTED—BOY TO DRIVE FORD DELIVERY. 1238 S. FLOWER.

WANTED — EXPERIENCED SODA DISPENSER. WISTARIA, 312 S. Broadway.

Store and Office.

WANTED—
2 EXPERIENCED SHOE MEN.
PERMANENT POSITION
IF SATISFACTORY.
APPLY AT ONCE, MR. BELL,
ARMY & NAVY STORE,
530 S. MAIN.

WANTED — ASST. BOOK-KPR., BRIGHT young fellow	$125.00
TIMEKEEPR., must be exp., A-1 op'ng.	$115.00
LEDGER CLERK, fine opty, downtown	$90.00
BKPR., stock and bond expert (young)	$125.00
SALESMAN (young fellow) ins. exp. fine chance	$125.00
STOCK ROOM CLERK, wholesale drug experience necessary	$100.00
CLERICAL ASSTS. (need 6,) young men	$75.00 to $90.00

EMPLOYMENT SERVICE BUREAU (AGENCY.)
415 Merritt Bldg. 8th and Bdway.

WANTED—
DISHWASHER.
NO WORK SATURDAY AFTERNOONS.
APPLY SUPERINTENDENT,
THE BROADWAY DEPARTMENT STORE.

WANTED—EXPERIENCED BOOK-KEEPER AND stenographer, shorthand required, other general outside work included, in position, good wages and good opportunity for capable young man, boarding place if wanted. Apply personally. Wholesale florist and nursery business. ROY F. WILCOX & CO., Montebello.

WANTED—YOUNG MAN, SINGLE PREFERRED, for night office work; one accustomed to use of telephone and some knowledge of typewriting; also able to drive car. Salary to start $75. State experience, age and telephone number. Address T, box 507, TIMES BRANCH OFFICE.

WANTED—COST ACCOUNTANT, ONE WITH SUCcessful record. Splendid opportunity for right man; answer in own hand writing, giving past record and salary. Address E, box 217, TIMES OFFICE.

WANTED—ASSISTANT BOOK-KEEPER, SPLENdid opportunity for accurate and efficient young man. Answer in own hand writing, give past experience and salary desired. Address E, box 218, TIMES OFFICE.

WANTED—GENERAL LEDGER BOOK-KEEPER, local experience; give full particulars and references. Address TB, box 497, TIMES BRANCH OFFICE.

WANTED — MAN TO WORK IN FURNITURE store, steady job. 2110 SUNSET. 556000.

WANTED—HELP—
Male.
Store and Office.

WANTED—GENERAL LEDGER BOOK-KEEPER, local experience; give full particulars and references. Address TB, box 497, TIMES BRANCH OFFICE.

WANTED—CLOTHING SALESMAN, ONE THAT is experienced and can shorten pants preferred, for a good man good opportunities. JACKSON'S, Anaheim.

WANTED—BRIGHT BOY ABOUT 18 YEARS TO LEARN WHOLESALE DRY GOODS BUSINESS. ADDRESS V, BOX 373, TIMES BRANCH OFFICE.

WANTED—EXPERIENCED CLOTHING SALESman. 230 S. SPRING.

WANTED—EXPERIENCED GROCERY CLERK; must have A-1 reference. 500 S. HILL.

WANTED—A SHOE SALESMAN, GOOD STEADY job. ASHER & NAUMANN, El Monte.

WANTED—BOY WITH WHEEL, CHANCE FOR advancement, easy work, good pay. 643 SAN FERNANDO BLDG.

WANTED—TYPIST. APPLY ROOM 600 SAN FERNANDO BLDG.

Salesmen and Solicitors.

WANTED—SALESMAN.
Do you want to make permanent connection with one of the most progressive, substantial companies operating in California? Campaign in Los Angeles and vicinity going over big. If you are a live one you will get quick action. Something different. Not stocks, not leases. A prompt hearing assured from the most skeptical buyer. Deeded Texas oil land at $25 per acre. Next door to production and many drilling wells. Backed by strong local line-up. Circularizing, advertising, office support. Mr. Salesman (regardless of experience in this line,) there's real money waiting for you, clean money, giving value received—a mighty important factor. Extremely liberal deal for two city salesmen and resident agents in outside territory. Outside agents write for complete details and prospectus. See MR. AYRES today, 401 Citizens' National Bank Bldg.

WANTED—
REAL ESTATE MEN
ATTENTION.
We need live wire salesmen to handle Wilshire, Hollywood and southwest houses; also man qualified to take charge of country property department. Must have auto. Our new ground floor office, finest in the city, offers every facility for money making. Splendid proposition for the right men. Ask for MR. BACON, with
AVERILL-WEYMOUTH CO., INC.,
REALTORS.
725 S. Olive st., Ground Floor.
Broadway 8043. Pico 3175.

WANTED—
SALESMEN.
THREE MEN CAPABLE OF CALLING ON BANKS AND BIG BUSINESS HOUSES, COMPANY DOING NATIONAL BUSINESS MANUFACTURING STAPLE, GUARANTEED PRODUCT. HONESTY, ENERGY AND NEATNESS ABSOLUTELY ESSENTIAL. YOU MUST SHOW A CLEAR RECORD. ROOM 304 WASHINGTON BLDG., 3RD AND SPRING STS.

WANTED—
CLASSIFIED ADVERTISING SOLICITOR.
For the Los Angeles Times, prefer a young man, one who will work, not the "one-time salesman" type, but a steady dependable man who will care for a territory and give advertisers "A-1 service." Must be willing to start at a small salary and bonus, but a producer is assured of quick advancement. Call and see Classified Manager, 2nd floor, TIMES BLDG.

WANTED—MAN OF GOOD BUSINESS ABILITY, pep, energy and $4000, to take State rights on new automobile accessory. Call mornings, 603 HIBERNIAN BLDG., 408 S. Spring.

WANTED—A DISTRIBUTOR IS WANTED FOR these ten southern counties, to handle one of the best known and nationally advertised vehicles in the automobile industry. Any one now handling a truck line need not apply, as this proposition is open to only those who are able to co-operate on a neutral basis with all truck distributors, and give this line their individual undivided attention. Prompt action necessary. Address V, box 424, TIMES BRANCH OFFICE.

WANTED—
EXPERIENCED FILING SYSTEM SALESMAN.
Would you like to work for the biggest and best office equipment house in Southern California, with one-third the city, including some of the largest office bldgs., as your own field to work in and credit for every sale in the district. Here is an opportunity for an experienced man to connect with big money. Call LOS ANGELES DESK CO., 848 S. Hill st.

WANTED — HIGH-GRADE REPRESENTATIVES wanted. We offer DISABILITY INSURANCE up to $300, $400 per month in the MONTHLY PAYMENT PLAN.
Liberal contracts and productive territory may be obtained by beginners and experienced solicitors.
OCCIDENTAL LIFE INSURANCE CO.,
1220 Merchants' National Bank Bldg.
Los Angeles.

WANTED—
GOOD SALESMAN.
New subdivision. Can make at least $300 per mo. At tract office, opposite Occidental College, or PHONE Garvanza 2158. MR. BRODIE.

WANTED — HIGH CLASS BOND AND STOCKS salesman, can make good connection with an established and reputable investment house; one having ability, experience and clientele will be considered; salary and commission; good references required. See MR. LEONARDS, between 2 and 4 p.m., 608 Trust & Savings Bldg., Sixth and Spring sts.

WANTED — A FIRST-CLASS EXPERIENCED realty salesman, (local preferred) to take charge of bungalow department. Splendid proposition for high class man. Commission basis. See MR. McCARTHY, (between 5 and 6 p.m.) care ROBERT MARSH & CO., 200 Marsh-Strong Bldg.

WANTED—
WE NEED MORE SALESMEN—we absolutely are swamped with prospects and need fine, young, peppy fellows at once. Come in your car.
KLEEMAN REALTY COMPANY,
224 W. Ninth st.

WANTED—A SPECIALTY SALESMAN, ONE WHO is not afraid to go out after the money. For a man of the right caliber we have a real snappy seller, a live wire specialty that is highly remunerating the efforts of those who are now connected with us. 339 I. W. HELLMAN BLDG.

WANTED—SHOE SALESMAN. MANUFACTURERS of women's, growing girl's, misses, and children's shoes, want a representative to sell line to retail trade in California on a commission basis. Address RAYMOND-SWIG-MALLOY COMPANY, Lynn, Mass.

WANTED—TRAVELING SALESMEN. YOUNG MEN with energetic, enthusiastic personalities will receive thorough training for successful work that pays unusually well; has splendid future. Clean-cut, high-grade business. Must have own car. GASOMETER CO. Room 205, 1304 E. 7th st.

WANTED—EXPERIENCED SALESMAN TO TAKE charge of the Real Estate Department of well equipped office. Must know the city. Plenty of business. Pay good commission. Must have auto. See M. M. TEATER & CO., 607 South Hill st., room 608.

WANTED — SALESMAN, EXPERIENCED IN SILKS TO CALL ON CITY TRADE. EXCELLENT PROPOSITION TO MAN WHO CAN QUALIFY. GOLDINGER SILK CO., ROOM 701, 640 S. BROADWAY.

WANTED—SALESMEN. MEN WHO ARE WILLing to make deliveries at the time of selling. Good positions for the right men. Must be capable of operating any make car. Address S, box 309, TIMES BRANCH OFFICE.

WANTED—NORTH AMERICAN ACCT. INS. CO., needs agents. Liberal contract and commission, renewals to live salesman. Experience not essential. Apply 332 and 333 CENTRAL BLDG.

WANTED—AN EXPERIENCED WINDOW TRIMmer and furnishing goods salesman, permanent position, city. Big company. References. Address V, box 378, TIMES BRANCH OFFICE.

WANTED—HAVE SPLENDID OPENING IN LOS Angeles, for a real business getter, with large mercantile agency. Address E, box 211, TIMES OFFICE.

WANTED — TWO FIRST-CLASS REAL ESTATE salesmen to sell the best subdivision out of Los Angeles; must be experienced. See MR. MERRILL, [illegible]

WANTED—I HAVE THE LIVEST PROPOSITION in the city, any good man can easily make $15 per day. Inquire 316 MERCHANTS' NAT. BANK BLDG., 10-12, 4 to 5, only.

WANTED—FOUR REAL WORKERS WITH COLlecting agency or soliciting experience, for city or road; $75 to $100 per week easily made by hustlers. 405 I. W. HELLMAN BLDG.

WANTED—SALESMEN. ATTRACTIVE PROPOSItion for several live men to work automobile insurance. See MR. THORNTON, 9 to 10 a.m. 318 I. N. Van Nuys Bldg.

WANTED—10 EXPERIENCED SHOE SALESMEN. NONE BUT GOOD MEN NEED APPLY. WALKER'S, 709 S. BROADWAY.

WANTED—AGENTS TO HANDLE A NEW NOVelty, quick seller; good profit. 423 WASHINGTON BLDG. Pico 2283.

WANTED—A FIRST-CLASS CLOTHING SALESMAN, at once, good salary. UNIVERSAL TAILORING CO., 417 S. Spring.

WANTED—4 HIGH-CLASS SALESMEN, EXCEPtional opportunity to right men. Apply promptly. Address R, box 362, TIMES BRANCH OFFICE.

WANTED—GOOD STOCK SALESMAN, FINANCIAL proposition; a live one, excellent territory. 229 MERCHANTS' NATIONAL BANK BLDG.

WANTED—SALESMEN TO SELL A FINE LINE of chocolates, on commission basis. Address V, box 490, TIMES BRANCH OFFICE.

WANTED — SOLICITOR, MAN KNOWING THE city, good address and appearance. $100 to start. Apply 634 WALL ST.

WANTED — SALESMAN FOR LOCAL JOBBER, selling auto accessories and machine shop supplies. Address P.O. BOX 315, Station C.

WANTED — EXPERIENCED LOT OR SUBDIVIsion salesmen for high-class proposition. BOX 389, Pocatello, Idaho, stating qualifications.

WANTED—A GOOD SETTER, ACCUSTOMED TO jobbing and clamp work, by well established local jewelers. Good opportunity for advancement. Address with full particulars. Address E, box 140, TIMES OFFICE.

WANTED—3 CARPENTERS, $6 A DAY, ROOM and board for frame work and general carpenter work. Long job. Apply 432 N. MAIN, or call MAIN 8284.

WANTED—EXPERT DRAPERY MAN, ONE WHO understands the making and hanging of draperies. Good wages. Apply MR. SAINT, 737 S. Hill.

WANTED—ALL AROUND PRINTER, SALARY $36 per week. Permanent position. Only first-class workman need apply. GLENDALE EVENING NEWS, Glendale, Cal.

WANTED—10 CARPENTERS FOR ROUGH CARpenter work. Wages 62½c per hour. Steady work. 10 laborers, wages 45c per hour. CALIFORNIA DRESSED BEEF CO., 3820 Santa Fe ave.

WANTED—HELP—
Male.
Trades.

WANTED—
AUTOMOBILE WASHER.
NIGHT WORK.
L. A. GAS AND ELECTRIC CORP.,
645 SOUTH HILL.
ROOM 8.

WANTED—COMPETENT BREAD BAKER, FIRST-class on Vienna and French bread sweet dough, in steady modern shop, 6-day work; MUST BE NON-UNION MAN; married man preferred; state where last employed and salary expected. Apply to VE, box 116, TIMES OFFICE. In country shop in Utah. Fare refunded after 3 months' service. Wanted, also, good helper.

WANTED—
First-class Sheet Metal Worker.
For small town 90 miles north of San Francisco, in Sacramento Valley. Married man preferred. Wages $8 for 8 hours. Must be an all-around man. Guarantee steady work to right party. Tramps or helpers need not apply. Answer, stating age and experience. Address VF, box 98, TIMES OFFICE.

WANTED—
MAN WHO UNDERSTANDS ALL MAKES OF CARS TO WORK ON OPEN LOT.
1162 S. BROADWAY.

WANTED—THIRD BAKER, COME READY TO WORK. BOOS BROS., 328 S. BROADWAY.

WANTED—
THREE GOOD COAT MAKERS
On piecework; highest prices; finest workroom. CARVER & CO., 602 Los Angeles Trust & Savings Bldg., Corner 6th and Spring sts.

WANTED—EXPERIENCED CHAINMAN, STEADY work and opportunity for advancement, answer in your own handwriting, giving education, experience, former employers, salary received and when available. State salary expected. Address B, box 233, TIMES OFFICE.

WANTED—
PAPER BOXES.
Wanted paper cutter, must be A1 and thoroughly familiar with the work. Best of pay, steady work. Apply 3324 S. MAIN.

WANTED—CIGAR MAKER FOREMAN. MUST BE competent and able to handle people. Must be thoroughly experienced with the Liberman Bunch Tables. Salary no object. Position permanent. Address E, box 134, TIMES OFFICE.

WANTED—FIRST-CLASS CARRIAGE WOODWORKer and wheel-wright. Top wages and steady job. Married man preferred. STOCKTON CARRIAGE WORKS, Stockton, Cal.

WANTED—SEVERAL FIRST-CLASS INSIDE FINishers on residence work. Steady work in ideal locality. Top wages to good mechanics. Call at office at Florence and Vermont. L. A. IN-[illegible]

WANTED—
EXPERIENCED METAL POLISHERS.
PERMANENT POSITIONS; GOOD WAGES.
PACIFIC ENAMELING AND PLATING CO.,
CORNER 17TH AND LOS ANGELES STS.

WANTED—FOR NIGHT SHIFT, MOULDERS, pasters, trimmers, builders, repairmen, linemen, helpers, apprentices. JOHN T. DYE, 520 West Pico.

WANTED — BOY TO OPERATE ENDING MAchine, on paper boxes, one with experience preferred. RENSHAW, JONES & SUTTON CO., 1231 S. San Pedro st.

WANTED — NINE PAINTERS FOR RESIDENCE work, steady work in ideal locality. Top wages to first-class men. See MR. BAKER, at 48TH ST. and 6TH AVE.

WANTED—REFINISHER AND POLISHER WHO has worked for retail furniture stores. No painters or factory men need apply. OVERELL'S, 7th and Main sts.

WANTED—2 FIRST CLASS AUTO PAINTERS. APPLY AT 950 S. GRAND AVE.

WANTED—PLATEN PRESSMAN TO OPERATE Miller feeder, a man with all-around print shop experience preferred. Salary $100. Address T, box 588, TIMES BRANCH OFFICE.

WANTED—LINOTYPE OPERATORS FOR PHOENIX, open shop, no trouble, best wages. Fare paid. Apply MASTER PRINTERS' ASSN., 433 Citizens National Bank Bldg., Los Angeles.

WANTED—FORD MECHANIC. CAN HAVE 22-FT. shop and lot on Main st. at 52nd for $20. 500 Fords pass every day. Plenty of work and sales. WINSLOW, 54th and Main sts.

WANTED—HATTER ON MEN'S HATS, GOOD position to a thorough workman. MAGEE, the hatter, 324 S. Spring st.

WANTED—ALL-AROUND BACK-ROOM MAN AND sausage maker. Address T. A. GAUME, Redlands.

WANTED—FLASK MAKER. APPLY PIONEER BOILER AND MACHINE WORKS, 1226 Palmetto st. Phone Main 2585.

WANTED—MECHANIC AND EXPERIENCED helpers for outside and shop work, fitting, riveting, drilling, iron works. 694 RIO ST. 41640.

WANTED—FIRST-CLASS FIXTURE DRAFTSMAN. Apply Supt. WEBER SHOW CASE & FIXTURE CO., 440 Seaton st.

WANTED—GOOD FINISH CARPENTERS. ALSO O. P. floor layers. Close in. See GAUGER, after 10 a.m. today, at 800 Stimson Bldg.

WANTED—AUTOMOBILE ASSEMBLER. APPLY DUSTIN-ROMAN AUTO TOP CO., 1041 South Figueroa.

WANTED—A FIRST-CLASS FINISH CARPENTER at 605 OAK KNOLL AVE., Pasadena. Top wages. Phone VERMONT 1115.

WANTED—EXPERIENCED METAL WORKER TO work on new bodies. Apply STILLWELL AUTO WORKS, 950 S. Grand.

WANTED—EXPERT FURNITURE FINISHER, 8 hours, wages commencing $6 per day. Apply MR. CRANE, 2024 Bay st.

WANTED—MAN FOR ASSEMBLING, IN MACHINE shop. Small work. Apply FOREMAN, Frese Optical Co., 718 S. Hill.

WANTED—CARPENTERS, 6 FIRST-CLASS FINishers at 420 ANDREWS BLVD. Frank Meline Company.

WANTED—COMPOSITOR, ONLY GOOD EXPERIenced man need apply. Union man. 259 WINSTON ST.

WANTED—A1 FINISH CARPENTER TO TAKE labor contracts, in city. Apply 531 BLACK BLDG., between 9 and 10 a.m.

WANTED—GLASS WORKER MAN TO GATHER a press. No night work. ALUMINITE VITREOUS FACING CO., Torrance, Cal.

WANTED—SHOE REPAIRER. FIRST-CLASS FINisher. $42 a week to start. MILLER, 411 S. Hill, Main 4267.

WANTED—FIRST-CLASS FORD MECHANIC. MILLER CO., Authorized Ford Agency, Santa Monica.

WANTED—PAINTERS AND PAPER HANGERS, steady work year around. 54320. ARENZ WARREN CO., 2121 W. Pico.

WANTED—MACHINISTS. APPLY COMMERCIAL ENGINE CO., 2424 Porter st., near 9th and Santa Fe.

WANTED—EXPERIENCED ALL-AROUND MANUfacturing jeweler, steady work, good job for right man. 509 BURMILLER BLDG.

WANTED—CORE MAKERS, MOULDERS, MILLING machinists, lathe men, erecting floor men. 900 N. MAIN.

WANTED — FIRST-CLASS AUTOMOBILE ELECtricians. Also first-class battery man. Write WESTERN MACHINERY CO., Tucson, Arizona.

WANTED—A-1 HOUSE PAINTERS, UNION TOWN, wages $8. PETALUMA, CAL., 10 W. Washington street.

WANTED — CARPENTERS, LABORERS AND steel men. MASTER BUILDERS' ASSN., 430 Douglas Bldg. (No fee.)

WANTED—EXPERIENCED RADIATOR MAN, steady work. BOWERBANK RADIATOR CO., 1012 S. Los Angeles.

WANTED—A-1 MEAT CUTTER, SPECIALIZING cutting steaks for restaurants; references required. Broadway 1456. 707 CENTRAL AVE.

WANTED—A NO. 1 TINNER ON SPECIALTY AND job work. Come ready to work, 8 a.m. KUNKLE MFG. CO., 781 S. San Pedro st.

WANTED—LINOTYPE OPERATOR AND AD MAN combined. $30. Non-union shop. MERCURY, Madera, Cal.

WANTED—WAGON BLACKSMITHS AT ONCE. Steady job. 227 E. MARKET ST. Phone Pico 586.

WANTED—YOUNG MAN FOR OILING MACHINery, one with experience with laundry machinery preferred. NEW METHOD LAUNDRY, 401 E. 6th.

WANTED—CABINET MAKER. CALL GEORGE J. BIRKEL CO., 446 South Broadway. Ask for Mr. Sommer.

WANTED—FIVE LINOTYPE OPERATORS FOR steady work, $7.50 per day. Open shop. Address G, box 134, TIMES OFFICE.

WANTED—MARKER AND DISTRIBUTOR. MONROVIA LAUNDRY, Monrovia.

WANTED—DRILL PRESS HAND. HOYT HEATER CO., 2850 E. 2nd.

WANTED—AUTO PAINTER AND LETTERER. Apply 634 WALL ST.

WANTED—MULTIGRAPH OPERATOR. APPLY 600 SAN FERNANDO BLDG.

WANTED—MEAT CUTTER AND BUTCHER'S helper. Apply BOOS BROS., 321 W. 5th st.

WANTED—EXPERIENCED FURNITURE MOVER and truck driver. 932 S. HILL ST.

WANTED—TWO GOOD PAINTERS, INSIDE AND outside. 7259 HILLSIDE AVE. $6, 8 hours.

WANTED—2 FIRST-CLASS VULCANIZING REpair men. 520 W. 9TH.

WANTED—GOOD MECHANIC FOR ASSEMBLING; steady work. CALL 29347.

WANTED—FORM CARPENTERS, TULARE COUNty, $7. 608 HIBERNIAN BLDG.

WANTED—FIRST-CLASS BUSHELMAN AT ONCE. Apply 804 CITIZENS' NATIONAL BANK BLDG.

WANTED—A PRESSER AT 121½ W. 3RD ST., city.

WANTED—4 GOOD FINISH CARPENTERS THURSday. 530 MANHATTAN. 567468.

WANTED—FIRST-CLASS DRILL PRESS MAN. 2014 SANTA FE AVE.

WANTED—ALL AROUND MACHINIST. 2014 SANTA FE AVE.

WANTED — CUPOLA TENDER. 1179 E. 32ND. SOUTH 1882.

WANTED—GOOD ALL AROUND FAST PAINTER, $7. 8 hours. 3430 E. 5TH ST.

WANTED—BAKER, GOOD ON CAKES. WHITE LILY BAKERY, Anaheim. Phone 120-J.

WANTED—ROUGH CARPENTERS AT 22ND AND FIGUEROA.

WANTED—YOUNG MAN TO LEARN VULCANIZing; $10.00 per week. 915 [illegible] MAIN.

WANTED—2 PAINTERS. CALL READY FOR work. 621 W. 41ST DRIVE.

WANTED — CABINET MAKER. GOOD WAGES paid. Apply to 1228 E. 9TH ST.

WANTED—PLUMBER JUNIOR. APPLY 715 CENTRAL AVE.

WANTED—MAN WHO WANTS TO LEARN VULcanizing, small tuition. 113 EAST 12TH.

WANTED—EXPERT BENCH HANDS, SAN FRANcisco factory, steady work. Apply PACIFIC TANK AND PIPE, 910 Trust & Savings Bldg., Los Angeles.

WANTED—YOUNG MAN WITH ABOUT 2 YEARS experience in candy making and capable of making chews and caramels. Apply L. J. CHRISTOPHER CO., 21st and Los Angeles st.

WANTED—A-1, ALL-AROUND AUTO MECHANIC on first-class work. Liberal salary. Excellent conditions. Applications confidential. Address P, box 837, TIMES BRANCH OFFICE.

WANTED—2 BRIGHT YOUNG MEN, BETWEEN 18 and 22, to learn wholesale plumbing supply business. Good chance for advancement. CALIFORNIA PIPE & SUPPLY CO., 9th and Santa Fe.

WANTED—FIRST-CLASS AUTO MECHANICS; must be A-1. Best of wages paid. We handle Chevrolet and Scripps-Booth cars, and lots of them. Address H, box 153, TIMES OFFICE.

WANTED—GOOD JOB PRINTER. CALL 208 S. SAN PEDRO ST.

WANTED—DRAUGHTSMAN TO DETAIL ORNAmental iron, state experience and salary expected. Write to C. J. HILLARD CO., 19th and Minnesota sts., San Francisco.

WANTED—A GOOD EXPERIENCED CLEANER and spotter, for country, good pay, fare paid. Apply KING EDWARD HOTEL, ask for Mr. Prince, 8 to 11 a.m.

Chauffeurs, Teamsters, Etc.

WANTED — EXPERIENCED AND HIGHLY skilled white chauffeur for family driving, must be acquainted with city and country roads and mountain driving. Write name, whether married or single, number and age of children, address, telephone number, experience and references. Address T, box 446, TIMES BRANCH OFFICE.

WANTED—EXPERIENCED DRIVER FOR ONE-ton Chevrolet truck. Must be thoroughly reliable and have references. Apply PARAFFINE CO., INC., 1110 North Alameda. Shipping Dept. Mr. Bowen.

WANTED—MIDDLE-AGED SINGLE WHITE, EXperienced gardener, who understands city driving of automobile, good board, room and bath. Address E, box 289, TIMES OFFICE.

WANTED—YOUNG MAN TO DRIVE FORD DElivery. Must know city. $4 day to start. Apply 8 a.m. LOS ANGELES FOUNDRY, 2444 South Alameda.

WANTED—CHAUFFEUR-MECHANIC, GOOD DRIVer, one well acquainted with the roads. 3108 SOUTH FIGUEROA.

WANTED — EXPERIENCED CHAUFFEUR, NO night driving or touring. Must care for lawn and outside. References required. PHONE 22668.

WANTED—ONE TEAMSTER AND ONE MAN FOR irrigation, $60 and board. Address V, box 422, TIMES BRANCH OFFICE.

Hotel, Restaurant, Club.

WANTED—FIRST CLASS SECOND COOK, ESPEcially good on dessert, salads and appetizers, for exclusive club. 520 S. ORANGE GROVE, Pasadena.

WANTED—AN EXPERIENCED HOTEL HOUSEman, must be energetic and have good references; wages $25 per week. Apply ABBEY HOTEL, 8th and Figueroa.

WANTED—EXPERIENCED DAY CLERK, MAN with book-keeping experience. Apply NATICK HOUSE, First and Main sts.

WANTED—KITCHEN MAN, $55 PER MONTH and found. ANGELUS HOSPITAL. Apply to chef. Washington and Trinity sts.

WANTED—DAY CLERK. MUST BE EXPERIENCed. Young men preferred. THE WILSHIRE, 671 S. Coronado.

WANTED—EXPERIENCED HOUSEMAN. APPLY to linen-room, HOTEL GATES, 6th and Figueroa.

WANTED—NIGHT CLERK, EXPERIENCED PREferred. MORGAN HOTEL, 629 W. 8th st.

WANTED—NIGHT JANITOR AND PORTER, $90. Apply GATES HOTEL, 6th and Figueroa.

WANTED—DISHWASHER, STEADY WORK, 118 W. BROADWAY, Glendale, Cal. Glendale 1170.

WANTED—DISHWASHER AND PORTER. GOOD pay. Restaurant. 113 W. 6TH. UPSTAIRS.

WANTED—2 BUS BOYS. APPLY GATES HOTEL, SIXTH AND FIGUEROA.

WANTED—TWO HOUSEMEN. ANGELUS HOSpital, $45, room and board. 1925 TRINITY.

Professions and Vocations.

WANTED—A C.P.A. WHO IS AVAILABLE FOR about 3 hours' work mornings. In reply state age, education and salary expected. This is permanent. Address H, box 24, TIMES OFFICE.

WANTED — SENIOR PUBLIC ACCOUNTANT, thoroughly experienced in public accounting work. A splendid opening for a good man. Apply 526 TITLE INSURANCE BLDG.

WANTED—EXPERIENCED REPORTER UNDER 35, for daily newspaper at the beach. Apply, OUTLOOK, Santa Monica. Tel. 21213.

Farm and Garden.

WANTED—HAVE GOOD STEADY JOB FOR THE right man on chicken ranch, one man has been with me ten years; man along in years preferred. Address J. L. RUSSELL, R.F.D. 1, Gardena, Cal., or call at ranch 2 miles west of Compton.

WANTED—NURSERYMAN, SINGLE; THOROUGHly understanding propagation of deciduous trees and willing to go far out on ranch for steady work. References required. Phone DALTON, 69441.

WANTED—MARRIED MAN WITHOUT CHILdren to live and work on poultry ranch, steady job, unfurnished house, 3 blocks north from end of San Gabriel car line. Phone 558-J. J. B. ZIMMERMAN, San Gabriel.

WANTED—MAN AND WIFE TO LIVE ON 30-acre ranch near Glendale. Must understand ranching and be thoroughly reliable; references required. TELEPHONE 557633 after 6 p.m.

WANTED — WORKING FOREMAN, STEADY, single man, 3-acre family orchard, stock, cows, chickens. Chance for advancement. 559208 or Bdwy. 1982.

WANTED—ELDERLY MAN TO DO CHORES, milk 5 cows and do odd jobs; $30 per month and board. Must be reliable. Good home for right party. E. M. WYNE, El Monte, Cal.

WANTED — GARDENER, EXPERIENCED, AT BRYSON APTS., 2701 Wilshire blvd. Apply by letter only.

WANTED—FARMER, (AMERICAN, MARRIED,) to develop ranch. M. A. BAKER, Ahwahnee.

WANTED—HELP—
Female.
Miscellaneous.

WANTED—
A GOOD PLACE
FOR THE
RIGHT GIRL.
Don't read this ad unless you are the right girl and want the position of downstairs maid and waitress at $65 a month in one of the fine homes of L. A. Must have good local references. The upstairs help, cook and governess like this place. Maybe you will. It's a real home.
APPLY IN PERSON.
534 SOUTH OXFORD AVE.

WANTED— STENO.-CLERK, Imp. Valley, good adv.	$100
LEGAL STENO., country, public work	Open
STENO.-SECY., downtown	$100
STENO., fam. leases, legal work	$100
BURR. BKPR., downtown	$97
BKPR.-STENO., downtown ofc.	$90
STENO., some legal work	$90
REM.-WAHL BILLER, good adv.	$90
BKPR., small company	$90
STENO., gen. office, good who. co.	$75
BKPR., typing, small ofc.	$75
TYPIST-GEN. OFC. WORK, downtown	$75
STENO, operate P.B.X.	$85
STENO., light hours, downtown	$60

THE PACIFIC AUDIT & SYSTEM CO., Inc.
802 Story Bldg. (Agency,) 6th and Broadway.

WANTED— Cook and waitress 2 adults, Montecito, $135, employer in office Saturday. Man and wife, cook and butler, Montecito, 2 adults, $150, employer here. Cook, Jewish family city, $90 mo. for 6 weeks. Cook and 2nd maid, 2 adults; cooks, $60; $85; upstairs and L. M., city, $60; family waitress, $65; governess companion 13-year-old girl $75; institution laundress, $60; cook and butler, $150; cook, butler, garden, $150; butler, $100; chauffeur, private family, $35 week; chauffeur-houseman, $125; chauffeur-garden; couple, chauffeur, garden and 2nd maid, $125; garden $60 R&B.
MRS. PATTEN'S EMPLOYMENT AGENCY,
Room 416 Byrne Bldg. 253 S. Broadway.

WANTED—WOMAN OF UNQUESTIONED CULture and refinement, 25 to 40 years old, high school or college education, and unincumbered, for high-class traveling position paying salary and railroad fare from start; preference given one who through misfortune or financial reverses finds it necessary to enter the business world; experience unnecessary; no investment required. Call after 10 a.m. F. E. COMPTON & CO., 510 American Bank Bldg., corner Second and Spring sts.

WANTED—
WOMEN CAR CLEANERS
(White.)
By PACIFIC ELECTRIC RAILWAY.
Apply Room 202 P. E. Bldg.

WANTED—STENOGRAPHER, KNOWLEDGE MULtigraph preferred $125.
STENOGRAPHER-BOOK-KEEPER, $100.
BOOK-KEEPER, cashier, $100.
EDUCATIONAL EXPERT COMPANY,
Suite 704 Haas Bldg. (Agency.) Bdwy. at 7th. Main 5080. Established 1900. 15965.

WANTED—COOKS, $70 TO $125; COOK, CLUB, employer here, $85 up; over 100 good positions; families, hotels, clubs, tearooms, cafeterias, top wages. Call and see bulletin.
SWEDISH AND AMERICAL EMP. AGENCY.
101½ S. Broadway.

WANTED—EXPERIENCED CASHIER FOR NIGHT work, $14 a week and lunch to start. Apply the METROPOLITAN, 449 South Broadway.

WANTED—MORE POSITIONS THAN WE CAN fill, for ladies all ages, paying room, board and free scholarship, stenography, book-keeping, accounting, secretarial, "Brush up." 356 WILCOX BLDG.

WANTED—LIVE YOUNG LADY FOR OUTSIDE work, will make opening on sales force for right party. Good salary. Room 336 SAN FERNANDO BLDG., 4th and Main.

WANTED—OWNERS DESIRE LADY OF REFINEment, with $2500 cash to take charge of office with interest in very profitable business. 520-522 HOMER LAUGHLIN BLDG.

WANTED — ROUGH DRY PINNER, ONE TO sort flat work, one to learn marking and sorting. NEW METHOD LAUNDRY 401 E. 6th.

WANTED—CASHIERS AND DOOR GIRL. APPLY OPTIC THEATER, 533 S. MAIN.

WANTED—HELP—
Female.
Miscellaneous.

WANTED—
VACATIONS.

YOUNG WOMEN WANTED.

Due to the constantly increasing requirements of the service, together with the necessity at this time for additional operators, on account of the longer vacations to be granted during the coming season. Positions are now open in the operating department.

A good salary is paid from the start, with regular and frequent increases and excellent opportunities for promotion to higher salaried positions; previous experience is not required.

Our employment supervisor will gladly explain the many other advantages of telephone operating as a vocation for young women.

APPLY
1820 SOUTH HOPE ST. Take Pico car to Hope, walk one-half block south.

SOUTHERN CALIFORNIA TELEPHONE CO.

WANTED—
WOMEN
TO SEW COVERS ON CANTEENS
AT HOME OR AT FACTORY.
APPLY
BOYLE MANUFACTURING CO.,
5100 SANTA FE.

WANTED—FOLLOWING POSITIONS INTERVIEW TODAY. BKPR.-CASHIER, $100; BKPR., $90; COMBINATION BKPR.-STENO., $90; BKPR. LIGHT STENO., $86.67; ACCOUNTANT, $150; STENO. MANAGE INS. OFFICE, salary and bonus; TYPIST-CLERK, open; GEN. CLERICAL, $65; WOMAN FOR TRAVEL BUREAU, open; STENO.-CASHIER, open; THREE STENOS., $100 up; Ten light stenographic positions, salary range $85-$90.
SOUTHWEST AUDIT & SERVICE BUREAU, (Agy.)
435-439 Citizens Nat. Bank Bldg., 5th and Spring.

WANTED—STENOGRAPHERS.
Ambitious young women to quickly prepare for STENOGRAPHIC AND SECRETARIAL POSITIONS by our INTENSE INSTRUCTION METHODS. Good positions assured our graduates. Day and evenings classes. (See inst. ad.) COMMERCIAL EXPERTS' TRAINING INSTITUTE, Grosse Bldg., 6th and Spring sts.

WANTED—OFFICE ASST., MEET PUBLIC, TYPing, figures, some steno., $90; fine future. Light steno., doctor's office, $[illegible]. Asst. bkpr., $85. Other openings now and constantly, mostly filled without advertising. Stenos., bkprs., clks., etc. BETTER REGISTER, F. S. BEAVIS, Agency for "EVERYTHING HUMAN FOR THE OFFICE." Investment Bldg.

WANTED—
GIRL APPRENTICE IN BINDERY, GOOD ADVANCEMENT.
BAUMGARDT PUBLISHING CO.,
1300 E. FIRST ST.

WANTED—
Girls on power machines, experience not necessary. Apply
WESTERN KNITTING MILLS,
112 E. Adams st.

WANTED—COOK, 2ND MAID, FRIENDS, $60-$55; cooks, $25 week; others, $85, $75, $70; parlormaids, $65; seconds, $65; pastry cook, $18 wk.; upstairs, $55; institution laundress, $60, R.&B. BONDED SERVICE, 408 Chamber Commerce.

WANTED—STENO-BKPR., ARIZ.	$150-$[illegible]
STENO., downtown	$85
STENO.-BKPR., auto company	$85
TYPISTS (3)	$70-$75

HUMMEL BROS. (Agency,) 334 Higgins Bldg.

WANTED—COME AND LEARN NOW AND I WILL secure you a position as A MILLINERY MAKER or TRIMMER this SPRING. (See inst. ad.) COURSE $8. EDITH MAY, BRACK-SHOPS.

WANTED—CHILDREN, AGES 3 TO 7, CLASS IN fancy dancing; Thurs. 3:00; older children, Sat., 10:30, $2 mo. ABBOTT SCHOOL, 845 S. Figueroa, T.F.B. Bldg. Main 1350. (See Inst. Course.)

WANTED — LEARN HAIRDRESSING, MARCEL waving, hair mfg. LEADER COLLEGE. Est. 12 years. 228 Mercantile place. (See Inst. ad.)

WANTED—AT ONCE, A GOOD LINEN-ROOM woman. Apply GARDEN COURT APTS., 7021 Hollywood blvd.

WANTED—BRIGHT GIRL TO LEARN CUTTING on knit goods, good wages and steady work. WESTERN KNITTING MILLS, 112 E. Adams.

WANTED—SHIRT IRONERS AND PLAIN CLOTHES ironers. Best wages. SUNSHINE LAUNDRY CO., 7420 Sunset Blvd. Holly 3545.

WANTED—OPPORTUNITIES GIVEN EDUCATED young women to earn tuition. CALIFORNIA BROWNBERGER COM. COLLEGE, 825 S. Hope st.

WANTED—WOMAN FOR OUTSKIRTS VARIETY store; experience not essential. Address K, box 221, TIMES OFFICE.

WANTED—COMPETENT WOMAN TO CARE FOR children by hour, one who lives in Hollywood preferred. 827 COLE AVE., Hollywood.

WANTED—WILL GIVE LADY ROOM, BOARD and instruction in shorthand and typing, for light services evenings. 356 WILCOX BLDG.

WANTED—MASSEUSE. ADDRESS K, BOX 252, TIMES OFFICE.

WANTED — FEMALE PRACTICAL NURSE FOR general duty. HOLLY 3987.

WANTED—A1 BOOK.-STENO., $150. PACIFIC SERVICE AGENCY, 531 Mason Bldg.

WANTED—LADIES HAIRDRESSER AND SALESlady; permanent position. ZAN, 331 W. 8th st.

Store and Office.

WANTED — EXPERIENCED STENOGRAPHER, thoroughly familiar with real estate work, drawing of papers, escrowing, etc. Must be efficient and reliable and of neat appearance and accustomed to meeting the public. Written application only considered, giving age, experience and references, local preferred. No personal applications wanted. Good salary and permanent position to one who can fill the requirements.
WRIGHT-CALLENDER-ANDREWS CO.,
403 S. Hill st.

WANTED—AUDITOR, TAKE CHG. DEPT., HIGH-class woman, open. Book-kpr.-steno, Frisco, transp. paid, $125. Asst. book-kpr., and typist, downtown, $100. Cashier-clerical, businesslike, downtown, $77. Steno.-ins., exp., downtown, nice hours, $95. Cler. assts. (need 2,) ins. exp., neat and refined, $75. Typist, neat ref. girl, nice hrs., downtown, $85. cashier, hotel exp., Sunday only. $5 day. Beginner steno., $18. Elliott-F. biller, beginner, $75. Compt. opr., beginner, $65. File clerk, $65. Typists (2,) $60 to $78. Can use several high-grade stenos., $85 to $100. EMPLOYERS' SERVICE BUREAU (Agency,) 415 Merritt Bldg., 8th and Broadway.

WANTED—BOOK-KEEPER-STENOGRAPHER, downtown	$150
Stenographer-secretary good future	$100
Book-keeper, film company	$110
Typist-bill clerk, auto experience	$85
Dictaphone operator	$100
Burroughs book-keeper, A-1 advancement	$100
Book-keeper, very light work	$85
Stenographer-switchboard operator	$90
Book-keeper-stenographer	Open
Good beginner stenographer	$75
Stenographer-asst. book-keeper, mfg.	$95

Many other openings. Call and register.
LOS ANGELES COMMERCIAL SERVICE (AGCY.)
429 VAN NUYS BLDG., 7TH & SPRING STS.

WANTED—GIRL TO WORK IN FOUNTAIN IN drug store, must know the business, understand Spanish. Apply at HIDALGO PHARMACY, 563 N. Main st.

WANTED—CASHIER AND HOSIERY SALESLADY, thoroughly experienced in either or both, experience in shoe store desirable. Manager, 302 S. BROADWAY.

WANTED—STENOGRAPHER FOR ADVERTISING office, dictation, typewriting, filing and general office work. Please state age, experience, salary expected. Address H, box 32, TIMES OFFICE.

WANTED—ASSISTANT BOOKKEEPER, SPLENDID opportunity for accurate and efficient young woman. Give past experience and salary desired. Address E, box 216, TIMES OFFICE.

WANTED—2 A1 DICTAPHONE OPERATORS with legal experience, one for Imperial Valley, $125 a month. Apply THE DICTAPHONE, 809 S. Los Angeles st.

WANTED—GIRL TO DO GENERAL OFFICE work. One who can operate a comptometer. Apply NEW METHOD LAUNDRY 401 E. 6th.

WANTED — EXPERIENCED STENOGRAPHER, must be accurate and efficient. Permanent. H. JEVNE COMPANY, Sixth and Broadway.

WANTED — YOUNG LADY STENOGRAPHER, prefer one who has just completed course. Apply C. B. VAN VORST CO., 2401 Santa Fe.

WANTED—GIRL TO RUN ERRANDS; MUST BE neat in appearance. Apply 415 W. P. STORY BLDG.

WANTED—EXPERIENCED TYPIST AND OFFICE girl. $32 CITIZENS' NAT. BANK BLDG.

WANTED — THOROUGHLY EXPERIENCED bakery saleslady. 500 S. HILL.

WANTED—HELP—
Female.
Store and Office.

WANTED—
MESSENGERS.
APPLY SUPT. OFFICE,
VILLE DE PARIS,
7TH AND OLIVE.

WANTED—STENOGRAPHERS	$75-$85-$90-$100
STENOS. & BKKPRS.	$75-$85-$100-$125
LEGAL STENOGRAPHERS	$90-$110
LEGAL STENO. & BKKPR., want 2	$100
BOOK-KEEPERS	$75-$85-$90-$100
ASST. BOOK-KEEPER & CASHIER	$100
CLERICAL	$60-$65-$75
TYPISTS	$52-$60-$65

BUSINESS MEN'S CLEARING HOUSE (Agency,)
516 Security Bldg., cor. 5th & Spring sts.

WANTED—NEAT APPEARING GIRL FROM 16 to 18 years old, as stock girl in millinery and gowns. Splendid opportunity for advancement. Apply at NEWMAN'S, 525 W. 7th st.

WANTED—CAPABLE OFFICE WOMAN TO TAKE full charge of Los Angeles branch of large concern, high grade food products. Duties embrace directing shipping, collections, correspondence. Give full particulars, reference, salary expected, also phone number. Address E, box 219, TIMES OFFICE.

WANTED—STENOGRAPHER, FAMILIAR WITH ADVERTISING ON MAIL ORDER WORK. PLEASE WRITE, STATING EXPERIENCE AND SALARY EXPECTED. PERMANENT PLACE. P.O. BOX 572.

WANTED—GIRL FOR BILLING, STENOGRAPHIC and general office work for lumber office in Arizona. Some knowledge of lumber essential. Salary $125 to $150. Interview MR. DOLAN at Shaya & Fellows office, 533 Central Bldg., Friday and Saturday, between 2 and 3 o'clock.

WANTED—NEAT-APPEARING GIRL NOT OVER 23 years of age, living at home, to assist in high-class dental office. Apply at DR. A. B. CLARK DENTAL OFFICE, 652 S. Hill, corner Seventh and Hill, over Owl Drug store.

WANTED—GIRL TO ANSWER TELEPHONE AND assist with other office work. Prefer one who knows the city well. Apply EXCELSIOR LAUNDRY, 424 S. Los Angeles st.

WANTED—BOOK-KEEPER AND STENOGRAPHER, for small set of books, $15. Address E, box 300, TIMES OFFICE.

WANTED — STENOGRAPHER, ONE FAMILIAR with office work and filing. See LEO ALTMAN, room 3, Times Bldg.

WANTED—THOROUGHLY EXPERIENCED CAShier, must have references. 500 S. HILL.

WANTED—GIRL TO WORK IN OFFICE. APply 356 S. BROADWAY, Room 230.

WANTED—EXPERIENCED GIRLS FOR CONFECtionery store. Apply 1300 S. FIGUEROA.

Saleswomen and Solicitors.

WANTED—
EXPERIENCED SALESWOMAN
FOR BARGAIN SQUARE.
ONE WHO UNDERSTANDS
LACES AND EMBROIDERY.
J. M. HALE CO.,
341 S. BROADWAY.

WANTED— COMPETENT AND EXPERIENCED saleswoman for millinery and gowns in high-class specialty shop. Splendid position, long seasons for right woman. Do not apply unless you have proper qualifications.
Apply NEWMAN'S,
525 W. 7TH.

WANTED—WOMAN OF ATTRACTIVE PERSONality to demonstrate toilet preparations, moderate salary to start, graduate of eastern college preferred, permanent position and advancement to right party. Give full particulars and phone number. Address G, box 297, TIMES OFFICE.

WANTED—INTELLIGENT WOMAN OF MATURE judgment dependent upon own resources, opportunity to build pleasant and profitable business. Experience not necessary. Call for personal interview. Stillwell Hotel. MRS. K. H. V. STAFFORD.

WANTED—BY MAY 1ST, FOR 1 OR 2 YEARS, a small 4 or 5-room flat or duplex bungalow, within district of Virgil Intermediate High school. Rent not over $35. Phone MAIN 3948.

WANTED—LADY TO DEMONSTRATE WONDERful art needle, liberal compensation to right person. Call 416 CIT. NAT. BANK BLDG., Fifth and Spring, or Phone 63890.

WANTED—CLOAK AND SUIT SALESLADY. EXPERIENCE REQUIRED.
APPLY LA BELLE,
715 S. Broadway.

Trades.

WANTED—
SHIRT AND PANTS OPERATORS.
A FEW BEGINNERS WHO HAVE HAD POWER MACHINE EXPERIENCE WILL BE PAID GOOD WEEKLY SALARY WHILE LEARNING.
APPLY MONDAY MORNING,
P. A. NEWMARK & CO.,
398 S. LOS ANGELES ST.

WANTED—
EXPERIENCED POWER MACHINE OPERATORS TO WORK ON HIGH-GRADE SMOCKS, BLOUSES AND DRESSES.
CONGENIAL SURROUNDINGS.
44-HOUR WEEK.
WEBB-RYERSON CO.,
746 S. LOS ANGELES ST.

WANTED—LADIES
TO IRON MEN'S SHIRTS.
GOOD WEEKLY SALARY PAID.
STEADY WORK.
APPLY
P. A. NEWMARK & CO.,
398 S. LOS ANGELES ST.

WANTED—
EXPERIENCED OPERATORS
ON DRESSES.
J. BARDFIELD,
746 S. LOS ANGELES ST.,
ROOM 901.

Experienced chocolate dippers on large pieces.
APPLY 133 S. SPRING ST.

WANTED—LADY PRESSER FOR SILK GARments; must be first-class. Modern plant, best wages and steady position to right party. JOHNSON'S CLEANING WORKS, Fresno, Cal.

WANTED — MIDDLE-AGED WORKING HOUSEkeeper for three adults, two employed; no noon meal; Sundays free. Telephone Broadway 347. MISS JONES, 577 Holliday st.

WANTED—3 FIRST-CLASS WAIST FINISHERS, one first-class waist draper, one sleeve maker, 1 skirt maker, and one first-class finisher on coats. NEFF, DRESSMAKING, 217 W. Ninth.

WANTED — EXPERIENCED OPERATORS AND hemstitchers to work on ladies' neckwear, best prices paid. BENJAMIN KAPLAN CO., 737 S. Los Angeles st.

WANTED — EXPERIENCED CANDY GIRL. WISTARIA, 312 S. Broadway.

WANTED—EXPERIENCED HAND IRONER. CALL at 1217 W. WASHINGTON.

WANTED—GIRL OR WOMAN TO SEW ON LADIES dresses. 1547 N. MARIPOSA. 599882.

WANTED — LADY, FANCY PRESSER. GOOD wages. ELITE DRY CLEANERS, Pasadena.

WANTED—DRESSMAKER WANTS EXPERIENCED finisher. SOUTH 6328. 281 E. 50TH ST.

WANTED—FINISHER WHO CAN MAKE BUTTONholes on men's coats. 432 S. MAIN, room 40.

WANTED — TRIMMER ON MEN'S HATS. INquire J. MILLER, 141 S. Broadway.

WANTED—EXPERIENCED FINISHER ON COATS. 401 LISSNER BLDG., 524 S. Spring st.

WANTED—EXPERIENCED DRESS MAKER, 731 S. GRAND.

Household and Domestic.

WANTED—COMPETENT WOMAN FOR GENERAL housework, in 7-room flat, with all modern conveniences. Two adults in family, wages $45. PHONE 21628.

WANTED—COMPETENT YOUNG LADY, HOUSEwork and cooking, no washing, good home, $45 per month. PHONE 560451.

WANTED—GIRL FOR GENERAL HOUSEWORK in bungalow, one that likes children. Colored girl preferred. 2849 W. 23RD ST.

WANTED — MIDDLE-AGED WOMAN OR GIRL for general housework, in country home. Phone WEST 805.

WANTED — CAPABLE DINING-ROOM MATron for children's home. Protestant, $40, room and board. 617 TRUST & SAVINGS BLDG.

WANTED — WHITE GIRL OR MIDDLE-AGED woman for housework. 73785. 1811 S. KINGSLEY DRIVE.

WANTED — WOMAN TO DO COOKING AND downstairs work or young girl to help with same. PHONE 56639.

WANTED — WOMAN FOR GENERAL HOUSEwork, 2 or 3 hours daily except Sunday; pay by week or hour. PHONE 573751.

WANTED — YOUNG GIRL AFTER SCHOOL hours to assist in the kitchen. Private home. 51979.

WANTED—CAPABLE WOMAN FOR COOKING and downstairs. Small family, 6-room house. $60. 51893.

WANTED—HELP—
Female.
Household and Domestic.

WANTED—YOUNG WHITE WOMAN FOR LIGHT housework, coming at 10 a.m., getting a light lunch and 6 o'clock dinner regularly, going home nights. No Sunday work required. Must furnish good references as to character. Will pay $60 for right party. Bungalow, two adults. No laundry work. Call Thursday between 10 and 2. [illegible] WILTON PLACE.

WANTED—IMMEDIATELY, COMPETENT WHITE Protestant girl for cooking and general housework for widow. Must be good cook. 6-room modern bungalow; good home for right party. References. Wages $40. Call mornings 599984. [illegible] N. NORMANDIE.

WANTED—HOUSEKEEPER. RELIABLE WOMAN to take full charge, family of 3 adults. Good wages, good home, steady position. Call today. MRS. GUBIN, 845 S. Crenshaw Blvd. Take W. 11th st. through car.

WANTED—CAPABLE RELIABLE GIRL FOR GENeral housework and to assist with care of two children, no cooking, children's washing, electric washer, good home and good wages. PHONE 74756.

WANTED — REFINED, EXPERIENCED WOMAN who understands care of children and help with upstairs work; must be willing; a good comfortable place for the right party. References required. 56211. 639 S. NEW HAMPSHIRE.

WANTED—COUPLE, MAN AND WIFE, [illegible] mother and daughter, or friends, one to do cooking and housework, one nurse two small children, in C. S. family. Good wages, permanent position. PHONE 22302.

WANTED—FINE RANCH HOME AND WAGES for elderly woman, (preferably with one child of grammar school age,) who will cook and do small amount of housework for two adults. Address J. DUNSHEE, R. D. No. 1, Ventura, Cal.

WANTED—IMMEDIATELY, MAID FOR GENERAL housework in home having every modern convenience. Must be good plain cook; wages $75. Call 41 VICENTE TERRACE, Santa Monica. Tel. 22619.

WANTED—HOUSEKEEPER; TAKE FULL CHARGE and do all the work; 6-room flat; 3 adults and girl 7 years old; plain cooking; a good home and highest wages. Phone Wednesday only BROADWAY 4308.

WANTED—HOLLYWOOD, EXPERIENCED MAID, general housework, family three adults, no washing, must have local references. Phone before 10 a.m., 579563.

WANTED—WHITE GIRL FOR GENERAL HOUSEwork, capable of managing; no washing, family of three; good wages. 2517 EIGHTH AVE. 75068.

WANTED—STRONG, HEALTHY LADY TO ASSIST caring for mother; no washing; good wages. Address E. E. WILKINSON, R. 1, box 448, San Gabriel.

WANTED—WOMAN TO DO HOUSEWORK IN A 4-room bungalow mornings. 2 adults, small baby. Apply 1529 N. ST. ANDREWS PLACE. Hollywood 3212.

WANTED—IN SANTA MONICA, CAPABLE WOMan for general housework in family of three. Wages $60. For information call afternoons. 500810.

WANTED—RELIABLE WOMAN TO ASSIST WITH care of 2 children and some housework. Good home liberal wages. 73604. 1624 S. GRAMERCY PLACE.

WANTED—RELIABLE WOMAN, CHRISTIAN SCIentist preferred, for housework, mornings only. Would like partial care of child of 7. Address G, box 150, TIMES OFFICE.

WANTED — COMPETENT WOMAN FOR GENeral housework afternoons. Must be good cook. Sunday dinner at 12. No laundry. Wages [illegible]. Phone WILSHIRE 570.

WANTED—GIRL TO ASSIST GENERAL HOUSEwork in family where there are children; good wages; no family washing. Apply 1016 WEST 48TH ST. 28678.

WANTED—GIRL FOR GENERAL HOUSEWORK, small adult family, no laundry, must be good plain cook, permanent place, good wages. Call mornings. 983 S. BURLINGTON.

WANTED—WHITE GENERAL HOUSEWORK WOMan or girl. Must live on premises and have her interests there. Have 4-year-old boy. PHONE 567438 between 9 and 10 a.m.

WANTED — WOMAN FOR GENERAL HOUSEwork, 2 adults, 2 school children, pleasant room, wash sent out. $50. Call GLENDALE 2238-M.

WANTED—GOOD HOME AND FAIR PAY, WOMan to assist in housekeeping family of four. [illegible] SO. UNION AVE.

WANTED — WHITE GIRL, GENERAL HOUSEwork, 2 adults, 3 children, girls; no washing; wages $50. West Adams. Call WEST 41.

WANTED—COMPETENT WHITE GIRL, COOKING and downstairs work, good wages, call forenoons. 415 IRVING BLVD., or phone 560[illegible].

WANTED—COMPETENT WOMAN FOR COOKING and downstairs work, no laundry, wage $60. No objection to colored. WEST 1282.

WANTED—GIRL FOR LIGHT HOUSEWORK; NO Sunday work, no washing, $30. 317 NORTH NEW HAMPSHIRE.

WANTED—NEAT, REFINED GIRL FOR GENERAL housework in an apt. References required. Girl to go home nights. 16330.

WANTED—2ND COOK FOR EXCLUSIVE TEA room. Good wages. 7016 HOLLYWOOD BLVD. Phone 578443.

WANTED—COLORED WOMAN TO DO EVENING work from 4:30 until after dinner, $7 a week. Call 19425.

WANTED — COLORED WOMAN, DAY WORK, 40 cents per hour. Call 7 in morning, 6 in evening. PHONE 19425.

WANTED—MAID FOR COOKING AND GENERAL housework, 4 adults. Pleasant surroundings. Good wages. Call 23704. 2030 MENLO.

WANTED — ASST. HOUSEKEEPER, MARRIED lady, modern apartment-house work, few hours day; apartment given as pay. 3212 S. MAIN.

WANTED—WOMAN FOR COOKING AND GENeral housework, near Alhambra. Regular wages. Call at 720 VAN NUYS BLDG.

WANTED—PLAIN COOK FOR COUNTRY INSTItution, two meals only. 315 S. BUNKER HILL.

WANTED—FOR GENERAL HOUSEWORK, GOOD cook with young girl helper. 560217.

WANTED — RELIABLE MOTHER'S HELPER, small family, light work. Phone WEST 4[illegible].

WANTED—RELIABLE COOK, GOOD POSITION. PHONE 23152.

WANTED—GOOD STRONG WOMAN FOR KITCHen helper. Apply 1171 SUNSET BLVD.

Hotel, Restaurant and Club.

WANTED — EXPERIENCED AND INEXPERIenced parlor girls. Apply THE METROPOLITAN, 449 S. Broadway.

WANTED — A CAPABLE WOMAN TO WASH dishes, clean vegetables and help prepare 15 trays; good wages. BELVEDERE SANATORIUM, 817 N. Hollenbeck ave. Boyle 622.

WANTED — EXPERIENCED SODA FOUNTAIN girls, $16 a week and lunch to start. Apply THE METROPOLITAN 449 S. Broadway.

WANTED—WAITRESSES, THOROUGHLY EXPERIenced, for the dinner hour, 5 p.m. to 8 p.m. Apply THE GINGHAM DOG AND CALICO CAT, 1731 West 7th st.

WANTED — EXPERIENCED SWITCHBOARD OPerator. Prefer young lady living in Hollywood. Call, 1 to 5 p.m.
HOTEL GLIDDEN, Hollywood.

WANTED—STRONG, CAPABLE WOMAN TO ASsist generally in tea room. Also good waitress, prefer two friends or mother and daughter. Apply 6251 HOLLYWOOD BLVD. 599638.

WANTED—AT ONCE, GIRLS FOR WAITRESSES, with or without experience. Apply ARCADE LUNCH AND BAKERY, 836 E. 5th.

WANTED — NEAT, EXPERIENCED CHAMBERmaid, colored. ABBEY HOTEL, Eighth and Figueroa.

WANTED — EXPERIENCED COLORED MAID, 8th and Figueroa, 6 days, 8 hours, one day off. $14.

WANTED—EXPERIENCED WAITRESS, GOOD POsition; will pay top wages. V. & W. RESTAURANT, 211 E. Fifth st.

WANTED—SERVING GIRL FOR HOLLYWOOD cafeteria, $10 per week, and board. 6036 HOLLYWOOD BLVD.

WANTED—COOK, SMALL INSTITUTION, $60. Apply 209 N. UNION AVE. Wilshire 2436.

WANTED—WAITRESS, TAKE MORNING SHIFT, $15 a week. No Sundays. 601 E. THIRD ST.

WANTED—FLOOR GIRLS AND SERVING GIRLS. Apply BOOS BROS., 328 South Broadway.

Professions and Vocations.

WANTED — NURSES, UP-TO-DATE GRADUATE nurses to register at the L. A. Nurses' Home and Registry. Phone 64042. 1028 S. HOPE. Mrs. Iola Pamsbee, manager.

WANTED—NURSES, TRAINED AND PRACTICAL; big money, salary and commission, steady employment. 501 BRACK SHOPS, 527 W. Seventh st.

WANTED—HELP—
Male and Female.
Miscellaneous.

WANTED—
BUSINESS MEN AND WOMEN.
Just what you have been looking for; a condensed course of home study in Bell Shorthand; indorsed by lawyers, judges and leading business men. Cost, 24c per day. Phone 82817 for your first lesson. 625 BLACK BLDG.

WANTED—MAN AND WIFE WITHOUT CHILDREN on ranch near Santa Barbara, man must understand orchard and hill work, and managing horses; woman for general housework in family of 4 adults; board and furnished cottage, wages $110 a month; permanent position for right parties. E. L. CATLETT, Goleta, Cal.

WANTED—COUPLE, COOK AND HELPER $150; couple, ranch and cook, $140; couple, orchard and house, $100; many others on bulletin. SWEDISH & AMERICAN EMP. AGENCY, 101½ S. Broadway.

WANTED—LADY OR GENTLEMAN TO TAKE charge of my real estate department, must have some business ability; big money to right party; little capital required. 322 CALIFORNIA BLDG.

WANTED—MAN AND WIFE, CHAMBERWORK for small hotel, good wages and apartment. PHONE 14888.

WANTED—FOR GENERAL HOUSEWORK, MAN and wife, or good cook with helper for second work. Tel. 560217.

WANTED—FUR SEWERS, FINISHERS AND MAchine operators. MESSEY FUR CO., Markwell Bldg., Long Beach.

Investment Required.

WANTED—
CLERKS, MECHANICS, WAGE EARNERS.
Have you saved a little money? Would you like to see it grow? Then why not invest it with us and take position in factory? Our employees all stockholders. One invested $5000, one $3000, one $500. Need ten more workers. This is your chance to learn a business and grow up with it. Those coming in now will be our foremen later. Sums from $200 up accepted. If interested don't delay calling. Only limited number can be accepted. 253 SOUTH BROADWAY. Room 508.

WANTED—PARTNER, FEW HUNDRED; LIGHT manufacturing business, weekly, [illegible] salary. 301 GRANT BLDG.

WANTED—HELP—
Male and Female.
Investment Required.

WANTED—MAN CAPABLE OF TAKING CHARGE and an interest in established cleaning and pressing business which is in connection with tailoring and cleaning business. Must have $500 and be experienced cleaner and presser. Cleaning plant equipment consists of Hoffman steam press, power cleaning and extracting machinery, Ford delivery car and necessary equipment. Must have a steady man, married preferred. Write REGAL TAILORING CO., Ely, Nev.

Instruction Course.

WANTED—RAGTIME PIANO PLAYING TAUGHT in 20 lessons; saxophone. Write for information. CHRISTENSEN SCHOOL OF POPULAR MUSIC, 720 S. Grand. 65793.

WANTED—LEARN PICTURE ACTING AT HOLLYWOOD STUDIO, 5624 Virginia ave. Phone 59162. Full course $20. South Hollywood car.

WANTED—MEN TO LEARN AUTO AND TRACTOR business. AUTOMOBILE ENGINEERING CO., 742 S. Olive.

WANTED—PRACTICAL AUTO AND TRACTOR courses. N.A.S., 800 S. Figueroa. Catalog free.

WANTED—LEARN MORE, EARN MORE. INTERNATIONAL COR. SCHOOLS. 270 Haas Bldg.

WANTED—LEARN BEAUTY CULTURE. LEADER COLLEGE. Estab. 12 years. 228 Mercantile Pl.

WANTED—LEARN ACTUAL AUTO REPAIRING. Y.M.C.A. AUTO SCHOOL. 10822. See ins. course.

WANTED—BIG DEMAND FOR MILLINERS. PREpare yourself at EDITH MAY'S, Brack-Shops.

WANTED—MEN TO PREPARE FOR ACCTG. POsitions. W. W. BABCOCK, 524 Title Ins. Bldg.

WANTED—Y.M.C.A. PUBLIC SPEAKING CLASS starts Tuesday eve., April 6th. Fee nominal.

THE BARBER BUSINESS TAUGHT RIGHT. MOLER BARBER COLLEGE, 429 E. 5th st.

WANTED — COMMERCIAL EXPERTS' TRAINING INSTITUTE, Grosse Bldg., 6th & Spring.

WANTED—MEN AND WOMEN TO PREPARE FOR gov't positions. MR. HOFF, 820 Story Bldg.

WANTED — DANCING AND DRAMA CLASS AND private [illegible] Abbott school. 845 S. Figueroa.

EMPLOYMENT—
Agencies

WANTED—COLORED, DOZENS OF JOBS FOR chambermaids, porters, janitors, general housework. Come quick, big wages, $10 to $20 week. COLEMAN, the old reliable. 211 E. 2nd. Bdwy. 2106.

WANTED—ALEXANDER'S EMPLOYMENT AGCY. furnishes efficient help of all kinds. Colored specialty. 427 CENTRAL AVE. Pico 2890.

WANTED—KATHERINE BARR EMP. AGENCY. BEST HELP OF ALL KINDS. COLORED A SPECIALTY. 102 S. Spring. 66126.

WANTED—SITUATIONS—
Male.
Miscellaneous.

WANTED—CIVIL ENGINEER, 12 YEARS REsponsible experience high-class highway work, desires location Los Angeles with large contracting firm. Now holding executive position with large department. Least salary $3000. Available about May first. Address B. G. WILLIAMS, P. O. Box 191, Little Rock, Arkansas.

WANTED — YOUNG MAN, MARRIED, WISHES position with automobile firm with prospects of entering sales force, seven years' selling experience; willing to do any kind of work to learn business. Address E, box 226, TIMES OFFICE.

WANTED—BY YOUNG MAN, ATTENDING UNIversity in morning, any kind of work from 12:30 on; must be good paying work; preferably meeting public. Address E, box 195, TIMES OFFICE.

WANTED—IF YOU ARE LOOKING FOR A HOTEL steward or cafe manager it will pay you to investigate this ad. Also installed hotel and cafe systems. Best of references. Address MR. ADVERTISER, 1230 W. 8th.

WANTED—BY YOUNG MAN, 20 YEARS OLD, going to school, any kind of good paying work from 3:30 on. Address E, box 212, TIMES OFFICE.

WANTED—PRINTING SALESMAN, AGGRESSIVE, ENERGETIC YOUNG MAN, COMPETENT ESTIMATOR, OPEN FOR POSITION. ADDRESS E, BOX 139, TIMES OFFICE.

WANTED—ODD JOBS OF ALL KINDS, I DO nearly everything. GLEN THOMPSON, handy man. Phone 12101.

WANTED—BY ENGLISHMAN, SITUATION AS janitor or window cleaner. Experienced. CHARLES WALL, 62801.

WANTED—YOUNG MAN WORKING HIS WAY through school, wants any kind of work after school hours for room and board. CALL 53401.

FOR SALE—GAS FURNACE, NEARLY NEW, $40, worth $100. Phone 12763, or 1406 W. MAIN ST., Alhambra.

WANTED—EXPERIENCED COLORED MAN WISHes position as janitor or porter. Phone SOUTH 8103-W.

WANTED—POSITION, COOK (ELDERLY,) PRIvate small hotel, ranch. 671 CERES AVE. [illegible]

WANTED—BY ALL AROUND HANDY MAN WITH automobile experience. Address E, box 277, TIMES OFFICE.

WANTED—MUSICIAN AT LIBERTY, STRING AND [illegible] bass player. Address E, box 197, TIMES OFFICE.

WANTED—POSITION AS NURSE OR COMpanion to invalid or elderly lady. Prefer Truth student of C. S. home. Phone 67808. ROOM 17.

WANTED—TO DO GENERAL GARDEN WORK, new lawns made, trash removed. HOME 32281.

WANTED—A YOUNG JAPANESE SCHOOL BOY wants work. Phone 13578. 624 W. 6TH ST.

WANTED—COLORED MAN, FIRST-CLASS JANItor, best city reference. SOUTH 1072-W.

WANTED—A YOUNG JAPANESE BOY WISHES position as a school boy. 558641.

WANTED—BOOK-KEEPER, ACCOUNTANT WANTS temporary work. DEWAR, 201 Fay Bldg. 15660.

Store and Office.

WANTED—POSITION BY HIGH-GRADE MAN OF good personality and valuable experience as executive, auditor and office manager. Used to handling big things. Prefer connection with large growing corporation. Might make investment. Highest references. Address V, box 491, TIMES BRANCH OFFICE.

WANTED—OFFICE MANAGER OR AUDITOR, BY young man, age 30, married. Good references. Wide experience. Can qualify as office executive for manufacturing, brokerage or chain store business. Address VG, box 20, TIMES OFFICE.

WANTED—CERTIFIED ACCOUNTANT— Desiring to locate in California solicits replies to this advertisement from reliable public accountants and responsible industrials who are seeking a high-grade man for a high-class position. Address VG, box 22, TIMES OFFICE.

WANTED—POSITION AS PURCHASING AGENT with his up-to-date concern. Twenty years' experience in production and buying. Can furnish any references required. Address E, box 272, TIMES OFFICE.

WANTED—YOUNG MAN BOOKKEEPER EMployed during day wishes position keeping small set of books in evening. Address E, box 278, TIMES OFFICE.

WANTED—POSITION, YOUNG MAN, AGE 22, AS window trimmer. Department store experience. References. Address T, box 574, TIMES BRANCH OFFICE.

WANTED—CAN SELL ANYTHING, HAIRPINS, battleships. Address V, box 500, TIMES BRANCH OFFICE.

WANTED—AUDITING, COST SYSTEM INSTALLED by experienced accountant. Address V, box 492, TIMES BRANCH OFFICE.

Salesmen and Solicitors.

WANTED—SITUATION AS SALESMAN IN CANDY line or with confectionery supply house. Phone South 4817-W, or address E, box 240, TIMES OFFICE.

WANTED—YOUNG MAN OF SELLING ABILITY desires position with house handling staple line; prefer city territory, what have you to offer? Address H, box 167, TIMES OFFICE.

Trades.

WANTED—MARRIED MAN WANTS POSITION, understands carpentering, repairing, staining, polishing furniture, electric, steam heat, locks and keys; painting, tinting, carpet laying, and repairing; wife will take light position. Address E, box 208, TIMES OFFICE.

WANTED—PRACTICAL EXPERIENCE, AUTOMOBILE repairing or battery service. Competent book-keeper, steno., payroll clerk, 6 yrs. experience. Consider any proposition. Address V, box 481, TIMES BRANCH OFFICE.

WANTED — YOUNG MAN PAST AUTOMOTIVE school with long mechanical experience, wants steady situation in garage. Address E, box 250, TIMES OFFICE.

WANTED—YOUNG MAN, HIGH SCHOOL GRADUate, would like change to learn electrical trade with chance of advancement. Address E, box 212, TIMES OFFICE.

WANTED—EXPERIENCED MAN WANTS POSITION as chainman, recorder or instrument man. Best of references. Call WILSHIRE 3681.

WANTED—CARPENTER WORK, BY ALL-AROUND man. WALLACE, Phone 20328.

Chauffeurs, Teamsters, Etc.

WANTED—BY JAPANESE CHAUFFEUR, FIRST-class driver and mechanic, 6 years' of experience; will keep any high-grade car in perfect condition; familiar with all highways and towns in Southern California. Good character and manner; thoroughly reliable and willing worker. Best of local references. PHONE 71744.

WANTED—SITUATION CHAUFFEUR, CHINESE; many years' experience; handle any make car, expert on Packard, Pierce-Arrow; willing do some housework besides. Wants position with private family. Best of reference. MAIN 2845, Room 28.

WANTED—COMPETENT CHAUFFEUR AND guide will drive motor car for party going to Atlantic Coast, who in return will pay expenses for services. Refs. fur. Address E, box 237, TIMES OFFICE.

WANTED—SITUATION AS CHAUFFEUR, RELIAble, honest and careful Japanese driver, 8 years' experience on high-grade cars, best references; know the city and country roads. GEORGE, phone 11698.

WANTED—FIRST-CLASS AUTO TRUCK DRIVER and mechanic wants position driving, 10 years' experience, or wants position with 5-passenger Ford touring car. Address H, box 165, TIMES OFFICE.

WANTED—BY SINGLE MAN, 35, POSITION AS handy man for private party. Can drive all standard cars; willing to work. Address G. H. G., MONROVIA, CAL. Box 596.

WANTED—POSITION AS CHAUFFEUR WITH private family; 5 years' experience; good references. Address V, box 576, TIMES BRANCH OFFICE.

WANTED—COMPETENT CHAUFFEUR, MACHINist desires position in private family. Knows city and county roads. Call BURNETT, 62801.

WANTED—BY EXPERIENCED CHAUFFEUR, POsition with private family, local references. PHONE 53612.

WANTED—YOUNG MAN DESIRES POSITION TO learn automobile repairing or any good trade. Address V, box 402, TIMES BRANCH OFFICE.

WANTED—MAN WANTS STEADY EMPLOYMENT driving team or Ford truck or as helper on truck. SOUTH 3411-J-11.

WANTED—YOUNG MAN WANTS POSITION AS truck driver, 6 years' exp., can give best of references. I. G. ROMAN, Phone 11665.

WANTED—SITUATIONS—
Male.
Chauffeurs, Teamsters, Etc.

WANTED—BY EXPERT CITY AND TOURING chauffeur position, in Wilshire district preferred. References from well-known families. PICO 301.

WANTED—WE HAVE FINE LIST CHAUFFEURS, with references. BONDED SERVICE. Bdwy. 56.

WANTED—POSITION BY JAPANESE REGIStered chauffeur. WATA, 65718.

WANTED—BY EXPERT CHAUFFEUR AND MEchanic, first-class local references. PH. 12639.

Hotel, Restaurant and Club.

WANTED — POSITION AS PASTRY BAKER'S helper, would prefer hotel job. Address V, box 411, TIMES BRANCH OFFICE.

WANTED—A CHIEF COOK (JAPANESE) WISHES position in a club or hotel; 15 years' experience; best of references. G. K. S., 503 E. First.

Professions and Vocations.

WANTED—PIANO TUNING. SITUATION BY young married man, good appearance; 10 years' experience outside tuner, repair and salesman. Best references furnished. Address E, box 234, TIMES OFFICE.

WANTED — EXPERIENCED MALE NURSE OR companion, open for engagement, by the day or week. C. S. preferred. References. 558413.

Farm and Garden.

WANTED—POSITION BY EXP. RANCHER.

38 years old, married, understands thoroughly agricultural and horticultural farming, irrigating, leveling of land, handling all kinds of farm machinery. Can handle men. Will manage good ranch on salary with ultimate partnership or on commission. Best references. Address VH, box 155, TIMES OFFICE.

WANTED—BY RELIABLE JAPANESE, PARTY OF 3, young couple and man, wants to take care of large estate or orange grove. 215 NORTH FAIR OAKS, Pasadena.

WANTED—MIDDLE-AGED MAN WANTS WORK on poultry ranch. Can bach. Address V, box 414, TIMES BRANCH OFFICE.

WANTED — WORK, FIRST-CLASS JAPANESE gardener, small garden or month. 816 N. KINGSLEY DRIVE. Home 560926.

WANTED—BY YOUNG MAN EXPERIENCED, work on alfalfa ranch. Good wages expected. Address V, box 380, TIMES BRANCH OFFICE.

WANTED — BY GARDENER, YOUNG, SINGLE, private place, garden stock, references. Address V, box 377, TIMES BRANCH OFFICE.

WANTED—BY GARDENER, WORK BY DAY, lawns, flowers, hedges, trimmed. 19201.

WANTED—GENERAL GARDENING AND LANDscape work. GARVANZA 1585.

House Servants, Caretakers, Etc.

WANTED—POSITION AS CARETAKER HOME, ranch or estate, by capable, experienced man. I want to work for a "he man" or a human woman. No "Home, James," nor "Serve lunch, Jorkins," will be considered. Address E, box 245, TIMES OFFICE.

WANTED—AS VALET OR DRIVER, YEARS EXperience, reliable Japanese. HONDA, 909 S. Hill street.

Carpentering, Painting, Paperhanging.

WANTED—PAINTING, TINTING PAPER HANGing. A. OSBOURN, 940 S. Flower st. Broadway 4833. Reasonable.

WANTED—BY CARPENTER, INTERIOR FINISH, making screens, repair work of all kinds, shop 1417 LEMOYNE ST. Wilshire 5809. P. A. Farrell.

WANTED—PAINTING AND TINTING, FIRST-class work. Rates reasonable. Phone SOUTH 650-M.

WANTED—PAINTING, PAPER HANGING, TINTing and plastering. VERMONT 2904.

WANTED—TINTING, PER ROOM, $3 UP; PAINTing and paint cleaning. WEST 736.

WANTED—PAINTING, TINTING AND PAPERhanging, clean careful work; reasonable. 25298.

WANTED—PAINTING, PAPER HANGING AT LIVE and let live prices. M. 7705, Apt. 3.

WANTED—CARPENTER WORK, DAY OR CONtract, we hurry. 762 MAPLE AVE. 16811.

WANTED — PAINTING, TINTING AND PAPERpainting by colored painter. BROADWAY 4714.

Day Work.

WANTED—BY COMPETENT HOUSE CLEANERS and gardeners, white. Phone 12639; MAIN 1095.

WANTED—FROM GARRET TO CELLAR IN ONE day, windows cleaned 10c to 15c; rugs, 50c; floors waxed $1 up. ACME CLEANERS, Pico 1680.

WANTED—SITUATIONS—
Female.
Miscellaneous.

WANTED—TWO LADIES, EXPERT DESIGNERS in blouses, underwear, embroideries, all kinds of lamp shades, etc., are now in Paris for new ideas and novelties, will return to this country about June 1st. Would like to hear from responsible establishments needing such help. Best of references. Address E, box 276, TIMES OFFICE.

WANTED—POSITION AS NURSE FOR INFANTS or nursery governess for children. Have both hospital and practical experience, for information and references call or write MRS. ALEX. STRAUSS, Los Terrados Hotel, South Pasadena. Phone 35409.

WANTED—EDUCATED, WIDE-AWAKE AND ENergetic young woman desires outdoor work on farm or light gardening for private estate. Some knowledge of horticulture. References exchanged. Address VE, box 124, TIMES OFFICE.

WANTED — TWO LADIES WISH POSITION IN mountain resort hotel. Can leave first of May. Would like work in linen room or any position of trust. A-1 references furnished. M. C. M., 223 S. FLOWER apt. N. Bdwy. 2120.

WANTED—REFINED CULTURED YOUNG WOMAN, executive ability wishes position as secretary. Experienced governess, will travel. MISS B. L. HARRINGTON, 630 Geary, San Francisco.

WANTED—2 GOOD STRONG COLORED GIRLS would like work together as chambermaids, maids or any good paying job. Call SOUTH 1780.

WANTED — EXPERIENCED COLORED WOMAN wishes few hours' work afternoons. Will cook dinners. 21782, after 6.

WANTED—CAREFUL LADY DRIVER, INCLOSED 5-passenger Oldsmobile. Prefer elderly people or school children. $1.50 per hour. VERMONT 1806.

WANTED—ENGLISH GOVERNESS WILL RENder service for traveling expenses to New York City. Address E, box 246, TIMES OFFICE.

WANTED—AN EXPERIENCED LADY DRIVER with 5-passenger car will drive by hour or day. 579800.

WANTED — EXPERIENCED CHAMBERMAID, would like work in hotel or apartment. SOUTH 6618-R.

WANTED—BY PRACTICAL NURSES, ALSO INfant's and child's nurses. 12639; MAIN 1095.

WANTED — YOUNG MARRIED WOMAN WITH experience wants to care for children evenings after 5. BROADWAY 4406.

Store and Office.

WANTED—WOMAN OF GOOD GENERAL BUSIness experience with executive ability, who can meet public and get on with people, understanding office management, care of correspondence, book-keeping, cashiering, stenography, filing, etc., desires permanent position. Willing to begin at $125. Address F, box 86, TIMES OFFICE. 567673.

WANTED — PERMANENT POSITION FOR EXpert stenographer, good book-keeper. Not afraid of hard work. Five years' experience. Employed at present. Want more future. Address LC, box 465, TIMES BRANCH OFFICE.

WANTED—YOUNG LADY DESIRES PERMANENT position, light stenography, meet public, slight experience; stocks and bonds, small salary. References. Phone 62284 Wednesday between 9 and 1.

WANTED — STENOGRAPHER WITH SOME EXperience, wishes position with automobile or wholesale firm. Moderate salary to start. References. Address LC, box 306 TIMES BRANCH OFFICE.

WANTED—YOUNG MARRIED WOMAN DESIRES permanent stenographic position. Competent, accurate. Several years' experience. Address E, box 251, TIMES OFFICE.

WANTED — POSITION BY EXPERT SPANISH-English stenographer, (American,) knowledge of French and Portuguese. Address V, box 487, TIMES BRANCH OFFICE.

WANTED—POSITION BY COMPETENT YOUNG lady stenographer, 4 years' experience. References. Address V, box 419, TIMES BRANCH OFFICE.

WANTED — EXPERT STENOGRAPHER, BOOKkeeper, fine education, 8 years' experience; wants work afternoons. $15 week. Address 2638 ROMEO. Don't phone.

WANTED—POSITION BY COMPETENT STENOgrapher, 5 years' experience; real estate, insurance, electrical. BOYLE 2708.

WANTED—COMPETENT CLERK AND TYPIST, 8 years' experience, desires permanent position. Address V, box 370, TIMES BRANCH OFFICE.

WANTED—CAPABLE STENOGRAPHY STUDENT will assist office, ½ days for tuition. 62580.

WANTED—A SET OF BOOKS TO KEEP AT home. Phone 58447.

WANTED — TYPING AND BOOK WORK AT home by responsible experienced person. 558890.

Nurses.

WANTED—GRADUATE MASSEUSE WILL GIVE reducing or building treatments to ladies exclusively. $3. Address Z, box 290, TIMES OFFICE.

WANTED—GRADUATE SCIENTIFIC MASSEUSE, nurse, care of sick, elderly, rheumatic, etc. Would travel. Phone 19206.

WANTED—RELIABLE PRACTICAL NURSE WILL take cases by the day or hour. Phone 12749. MRS. GORDON.

WANTED—UNDERGRADUATE NURSE DESIRES cases of any kind. WIL. 5744.

Housekeepers, Domestics, Cooks.

WANTED — HOUSEKEEPER, REFINED, COMpetent, reliable neat woman, good home, explain in full. Address V, box 568, TIMES BRANCH OFFICE.

WANTED—NO. 1 PASTRY COOK LADY, COLORed, wishes position in public or private home. No Sunday work. Will do general cooking. BROADWAY 1726.

WANTED—BY A REFINED WIDOW LADY, POsition as manager of a small apartment-house, experienced. Address MRS. KING, 5926 Pasadena ave.

WANTED—BY REFINED WOMAN, TO DO PLAIN cooking, light housework and to keep house for small family. Write particulars. $8 per week. Address E, box 242, TIMES OFFICE.

WANTED—C. S. LADY WISHES POSITION, FAMily adults. Light duties, small remuneration. Good cook. Address V, box 570, TIMES BRANCH OFFICE.

WANTED—BY MIDDLE-AGED FRENCH LADY AS nursery governess, children not under 3. City or beach. J. C. Address E, box 275, TIMES OFFICE.

WANTED—COLORED GIRL WANTS POSITION general housework and cooking. No washing. 1013½ SOUTH CENTRAL AVE. Room 38.

WANTED—WIDOW WITH CHILD WISHES POSItion as housekeeper in gentleman's home. BOYLE 2535.

WANTED—HOUSEWORK, IRONING, ANY KIND of housework. 830 E. 6TH ST.

WANTED—SITUATIONS—
Female.
Housekeepers, Domestics, Cooks.

WANTED—YOUNG LADY EMPLOYED IN OFFICE would like to render services for room and board; near Pico and Western. 71275.

WANTED—BY MIDDLE-AGED LADY, POSITION as housekeeper in a small family of adults only. BOYLE 1147.

WANTED — EXPERIENCED COLORED GIRL wants chamber work; go home nights. Call BROADWAY 3833.

WANTED — POSITION COOKING AND DOWNstairs work; wages $65 to $70. Phone COOK, 23579.

WANTED — LIGHT HOUSEWORK, GOOD RELIable woman; good plain cook. PHONE 16773.

WANTED—5 OR 6 HOURS WORK MORNINGS for 6 days a week. PICO 2641.

WANTED — FRIENDS, COOK AND SECOND, Swedish; young, willing; references. BDWY. 56.

WANTED—COLORED WOMAN, GENERAL HOUSEwork, cooking, adults, 8 to 5 p.m. 24097.

WANTED — HOUSEKEEPER, MIDDLE-AGED, wants position in suburbs. PHONE 597244.

Dressmakers and Seamstresses.

WANTED—RELIABLE SEAMSTRESS, DRESSES, house goods, gent's silk shirts, at home or by day or hour. Phone BDWY. 7538.

WANTED—DRESSMAKING, DAILY; EXPERIENced. PHONE 74097.

Professions and Vocations.

WANTED—A REFINED DANISH LADY WHO HAS had her own large massage institution and can give the best of references wishes a position in a refined American home, where she can have a better chance to learn the American language. Wages optional. Address Z, box 121, TIMES OFFICE.

Day Work and Laundresses.

WANTED — EXPERIENCED LAUNDRESS WANTS bundles to bring home; prices reasonable. No objections to rough dry. SOUTH 6509-J.

WANTED—WOMAN WOULD LIKE HALF DAYS' work; prefer cooking noon dinner. Call SOUTH 1057.

WANTED—BY EXPERIENCED LAUNDRESS WORK to do home. Fine clothes from first-class people, all week. BDWY. 4714.

WANTED—FIRST-CLASS COLORED LAUNDRESS wants steady day work. Call PICO 1494, evenings.

WANTED—MAID WISHES CHAMBER WORK HALF day in mornings or help to do work. BROADWAY 1489.

WANTED — BY COMPETENT LAUNDRESSES and housecleaners, (white.) Phone 12639; MAIN 1095.

WANTED—DAY WORK BY COLORED LAUNdress. Call after 5 p.m. MAIN 6546.

WANTED—DAY WORK, COMPETENT LAUNdress, call evenings. SOUTH 6703.

WANTED—FIRST-CLASS LAUNDRESS TO TAKE bundles home. SOUTH 1072-W.

WANTED—AN EXPERIENCED LAUNDRESS wants day's work of any kind. SOUTH 1279.

WANTED—DAY'S WORK BY COLORED WOMAN. 24541.

WANTED—LAUNDRY WORK TO TAKE HOME. Call BROADWAY 2200.

WANTED—WASHING TO TAKE HOME, BY EXperienced Japanese woman. 78054.

WANTED—IRONING, HOUSEWORK, OR CARE of children by hour. Call WIL. 1407.

WANTED — FIRST-CLASS LAUNDRESS WANTS bundles to take home. Call SOUTH 5281-W.

WANTED — WASHING TO TAKE HOME BY piece. Will call. SOUTH 4049.

Laundries and Cleaners.

WANTED—WE DO BETTER WORK THAN MOST laundresses and at our special rates on family washing it costs you no more and saves trouble and annoyance. We specialize in silks and laces. Collars done by hand. UNIQUE FRENCH HAND LAUNDRY, 2811 W. Pico st. Phone 74525.

WANTED — LAUNDRY WORK, HIGH-GRADE hand domestic finish on shirts and collars. We guarantee silks, flannels and colors. Trial shirt and collar done free first time to show our work. We call and deliver. Ten per cent. off on bundles left and called for at 7420 SUNSET BLVD. Phone Holly 3545. No family washing taken.

WANTED—
To Rent.
Miscellaneous.

WANTED—FURNISHED 5 OR 6-ROOM FLAT OR RESIDENCE IN WILSHIRE DISTRICT, 3 TO 6 MONTHS' LEASE DESIRED. CALL ME TODAY. J. R. KEEL CO., 551 S. WESTERN. 567644.

WANTED—LADY EMPLOYED DESIRES ROOM, reasonable. Address V, box 598, TIMES BRANCH OFFICE.

Rooms.

WANTED—TO RENT TWO ROOMS NEAR 9TH and Westlake, furnished or unfurnished, with private bath and use of garage by May 1. 568845. W. B. SCARBOROUGH.

WANTED — ROOM, REFINED SURROUNDINGS, West Hollywood. Address Room 618 ANGELUS HOTEL.

Rooms and Board.

WANTED—BY REFINED WIDOW LADY AND daughter, aged five; room and board with middle-aged Christian couple, where child will be cared for during mother's absence. State lowest price and particulars. Address V, box 571, TIMES BRANCH OFFICE.

WANTED—BY YOUNG WOMAN EMPLOYED IN day time and boy 5 years, where child can have proper care in day time, accommodations wanted April 17. Right price to right party. PHONE 557093.

WANTED—BOARD FOR BABY GIRL IN CHRIStian Science home. References required. Address V, box 421, TIMES BRANCH OFFICE.

WANTED—BOARD FOR TWO SISTERS, FOUR and five in good home. Christian preferred. Phone SOUTH 3606-R-3. After 6 p.m.

WANTED—ROOM AND BOARD IN THE COUNtry near Los Angeles for boy, age 10. Address 206 FREMONT AVE. Apt. 29.

Houses.

WANTED—

BY FOUR ADULTS.

Furnished bungalow of 6 or 7 rooms, in Wilshire or Adams Heights. Lease 6 months at $150 to $200 per month. Garage and furnace required.

WRIGHT-CALLENDER-ANDREWS CO.
403 S. Hill. Phone 10745.

WANTED—
HOUSES—BUNGALOWS
for sale and for rent. We have many calls for both kinds.
Rental Dept.
R. C. MITCHELL COMPANY,
Sixth Floor, Trust & Savings Building,
60817. Sixth at Spring. 60817.

WANTED—TO RENT
UNFURNISHED.
We have clients ready to move in your bungalow or flats. Phone us what you have for rent.
Mr. Brownlee,
H. B. ESHLEMAN REALTY CO.,
Pico 964. 1ST & 2ND FLOORS, 345-347 S. Hill.

WANTED—WILL LEASE FOR YEAR OR MORE, UNFURNISHED 6-ROOM MODERN BUNGALOW; WEST OR HOLLYWOOD. OCCUPANCY ON OR BEFORE MAY 1ST. RENT NOT TO EXCEED $60, WITH GARAGE. LOCAL BUSINESS MAN WITH BEST OF REFERENCES. ADDRESS 445 BURNS AVE. PHONE 597260.

WANTED—TO RENT BY COUPLE FOR 1 OR 2 years, a 4 or 5-room bungalow, garden and a few chickens. Located near Glendale or Hollywood. Rent must be reasonable. Will take any time between now and May 1. Address BOX R, TIMES OFFICE, GLENDALE.

WANTED—BY MAY 1 FOR 2 YEARS, SMALL flat or duplex bungalow for widow and son in seventh grade, located in western section, between Adams and Pico. Rent not over $40. Phone MAIN 5948.

WANTED—TO TAKE CARE OF NICE HOME FOR parties contemplating leaving city for a few months. Responsible couple. Best of care. Bank references. Phone RODGERS, 54296.

WANTED—BY 3 AMERICAN ADULTS, SMALL house or flat, unfurnished, close in, west. Must be low rent. Permanent. Address E, box 274, TIMES OFFICE.

WANTED—7 OR 8-ROOM UNFURNISHED HOUSE not later than May 1st. Must be modern and desirable. Responsible permanent tenants. Will pay to $65. VERMONT 2839.

WANTED—ADULTS, 2 IN FAMILY WANT 5 OR 6-room modern bungalow unfurnished; reasonable rent expected; permanent tenants; references furnished. VERMONT 3609.

WANTED—TO LEASE UNFURNISHED HOUSE, 6 or 7 rooms and sleeping porch, about May 3. Normal School or Northwest. 712 HUDSON AVE. Holly 1156.

WANTED—TO RENT FROM MAY 1ST FOR ONE year, house with three bedrooms and accommodations for two servants. PHONE 21930, after 6 p.m.

WANTED — UNFURNISHED, MODERN HOUSE, west or northwest, 3 or more bedrooms; will pay year's lease in advance. Possession May 15. 62176.

WANTED—SEVERAL JAPANESE WANT TO RENT houses in city. NIPPON REALTY CO., 105 E. First, Los Angeles.

WANTED—FURNISHED BUNGALOW OR APARTment by the month, good location. Address H. C. HUNTER, Rosslyn Hotel.

WANTED—BY APRIL 10, 3 OR 4-ROOM FURnished bungalow with garage. Adults. Phone 557444, mornings.

WANTED—TO RENT, UNFURNISHED SMALL flat or house, not more than $25. Address E, box 288, TIMES OFFICE.

WANTED—6-ROOM UNFURNISHED BUNGALOW in Hollywood. Rent not over $50. PHONE 567321.

WANTED—TO RENT FURNISHED HOUSE BY first May. Permanent adults. Address V, box 872, TIMES BRANCH OFFICE.

WANTED—FURNISHED SMALL COTTAGE OR furnished flat apt., young couple, rent $30 to $35 month. MRS. STEWART, Wilshire 2148.

WANTED—WILL GIVE $10 BONUS, 4 OR 5-room cottage or bungalow unfurnished with garage. Not over $35. 2014 CAMBRIA.

WANTED—BY REFINED YOUNG COUPLE, 3 OR 4-room furnished bungalow, June 15 or sooner. Permanent. R. T. WILLIAMS, 1234 S. Ardmore.

WANTED—TO RENT UNFURNISHED HOUSE, 7 to 9 rooms, city or suburban, April 15. L. F. HILL, 1036 Lake. 54461.

WANTED—TO RENT, SMALL BUNGALOW OR apt., for couple. VERMONT 1920.

WANTED—FURNISHED OR UNFURNISHED DOUble bungalow or house suitable two couples. PHONE 556755.

WANTED—
To Rent.
Flats and Apartments.

WANTED—BUSINESS MAN, NO CHILDREN, DEsires modern furnished room, kitchenette, bath, May 1, off car line. State price, location. Address E, box 236, TIMES OFFICE.

WANTED—SMALL FURNISHED UPPER FLAT, with sleeping porch, couple, West Adams, Westlake district. Address V, box 407, TIMES BRANCH OFFICE.

WANTED—TO RENT, 3 OR 4-ROOM FLAT, UNfurnished or partly furnished, not over $35. Call 28787 evenings.

Business Property.

WANTED—TO RENT, SMALL STORE WITH OR without living-rooms, in good populus neighborhood. Write E. DOUILLOT, General Delivery, Huntington Park.

WANTED—STORE ROOM WITH LIVING ROOMS connected. Must also have a shed or grage for small factory. Address, P. O. BOX 1008, L. A.

Country Property.

WANTED—TO RENT IMMEDIATELY, 5 TO 10 acres of good land with water and small house. Write E. DOUILLOT, General Delivery, Huntington Park.

TO LET—ROOMS—
Furnished and Unfurnished.
Furnished.

TO LET—

Large outside sunny rooms in clean and well-managed hotel; white woodwork.

THE GLADDEN,
100 S. Olive st.
14018.

TO LET—WESTLAKE, 1 LARGE S. E., WELL furnished front room, quiet private home, gentleman, garage. Steam heat, hot water, 521 S. UNION AVE., 6th st. car.

TO LET—SMALL CHEERFUL FRONT ROOM IN Wilshire district, to gentleman wishing home in refined private family; $25 per month; references. 2024 W. EIGHTH. 51881.

TO LET—LARGE SUNNY FURNISHED FRONT room, private family, 20 minutes ride on West Adams car. 2226 RAYMOND AVE. West 3336.

TO LET—NICE CLEAN SUNNY ROOMS, RUNning water, kitchen privileges; furnace heat, suitable for gentlemen. 720 OTTAWA ST., between 10th and 11th.

TO LET—LARGE SOUTHEAST ROOM, SLEEPing porch, private bath; clean, comfortable, to permanent, refined gentleman; high, close in. 827 ST. PAUL AVE. 52243.

TO LET—JUST 27 MORE ROOMS TO BE RENTED at $7 to $14 per week. No phone reservations. Call in person, HOTEL WESTMINSTER, 4th and Main.

TO LET—QUIET WESTLAKE DISTRICT, $3.50 week up. S. W. corner, private bath, all with running water and steam heat. 810 BEACON ST. 52524.

TO LET—TO PARTICULAR PEOPLE, ROOMS IN beautifully furnished home, West Adams district. See MR. BOYD, or MR. FRARY, 419 Security Bldg. 11620.

TO LET—LARGE FRONT SUNNY ROOM WITH bath in Wilshire bungalow home; garage; choice. Wilshire 3074. 142 N. CORONADO.

TO LET—FURNISHED ROOM WITH OR WITHout cooking privileges; walking distance; business woman preferred. 226-B N. HOPE ST.

TO LET—COMFORTABLY FURNISHED ROOMS in beautiful Hollywood home. Best meals next door. 1735 WILCOX AVE. Holly. 2979.

TO LET — FURNISHED ROOM, NEAR BATH, private family; gentlemen; breakfast optional. WEST 5164.

TO LET—NICELY FURNISHED ROOM FOR GENtleman in private family of adults. 214½ W. 21ST ST.

TO LET—LARGE FRONT ROOM, PRIVATE home, Wilshire district; gentlemen only. 626 S. CATALINA. 56661.

TO LET—TWO LARGE, SUNNY, FRONT ROOMS in private family, near Westlake Park. 872 S. BONNIE BRAE.

TO LET—TWO NICELY FURNISHED ROOMS, close to bath, ½ block from University car line. Phone Vermont 280. 4284 LA SALLE AVE.

TO LET—IN CONGENIAL CLEAN ROOM, PRIvate home, only two in family. 3027 HOBART BLVD., city. Take West Jefferson car.

TO LET—NICELY FURNISHED BEDROOM FOR young man in private home, with young couple; use of living-room. 1740 REID ST. West 1677.

TO LET—ROOM, FURNISHED; WANT YOUNG man to share large room, close in, rent $10 each. Address E, box 235, TIMES OFFICE.

TO LET — HOLLYWOOD, ROOM IN PRIVATE home, car line, $30. 5800 FRANKLIN AVE. Corner of Bronson.

TO LET—FURNISHED, LARGE FRONT ROOM, with kitchen privileges, also small room, near cars. Phone COLO. 6654. Pasadena.

TO LET—LARGE DELIGHTFUL FRONT ROOM, suitable for 2 persons, $25 per mo. 1047 SANTEE ST.

TO LET—$1.75 WEEK, FURNISHED ROOM; TELephone, garage, $2.50 month. Gentleman. Walking distance; (near three cars.) 1331 SO. OLIVE.

TO LET—FURNISHED ROOM, KITCHEN PRIVIleges; very reasonable. 1219 ELYSIAN PARK AVE.

TO LET—SUNNY ROOM IN PRIVATE FAMILY, Alvarado near Pico; home comforts, housekeeping privileges. 557018.

TO LET—A LARGE FRONT ROOM WITH PRIvate bath for 2 gentlemen. 931 ALVARADO. Wilshire 1339.

TO LET—LOVELY FRONT ROOM, WESTLAKE district. Use of living room, kitchen, telephone; $30 per month. 920 S. CARONDELET.

TO LET—NEWLY FURNISHED ROOM IN MODern home, 9 blocks west of Sixth and Broadway. Men only. PHONE 53111.

TO LET—A SUNNY FRONT ROOM FOR A GENtleman. In the Wilshire district. PHONE 560855.

TO LET—NICE LARGE ROOM, WESTLAKE DIStrict. 557296. 920 PARK VIEW.

TO LET—LARGE FRONT ROOM SUITABLE FOR two persons. 1007 W. 7TH ST.

TO LET—LARGE SUNNY ROOM, BATH CONNECtion, $20, gent. References required. 53888.

TO LET—GOOD SUNNY ROOM IN QUIET HOME. 1024 W. 20TH.

TO LET — LARGE FRONT SLEEPING ROOM, suitable for two adults; $20. 250 W. 24TH.

TO LET—LARGE SOUTH ROOM, PORCH, FIREplace, large closet, in Hollywood. TEL. 577047.

TO LET — LARGE FRONT SLEEPING-ROOM, well furnished. WILSHIRE 3885.

TO LET — TO BUSINESS WOMAN, PLEASANT room, $3. Ideal summer location. 79071.

TO LET—TWO-ROOM, LARGE, AIRY APT. 853 S. HILL. Bdwy. 1551.

TO LET—LIGHT SUNNY FURNISHED ROOM from $2.50 up. 1760 N. MAIN ST.

TO LET—LOWER FRONT ROOM, ALSO SECOND floor front room. 827 W. WASHINGTON.

TO LET — NICELY FURNISHED ROOM, SUITable for two. 850 S. WESTLAKE AVE.

TO LET—HALL ROOM IN NICE HOME, $10 month; lady. 838 S. ALVARADO.

TO LET—IN HOLLYWOOD ONE LARGE NEAT ROOM WITH BATH. PHONE HOLLY 472.

TO LET—LARGE FURNISHED FRONT ROOM, 953 S. BONNIE BRAE. 54791.

TO LET—LARGE NICELY FURNISHED ROOMS in private house. 941 BEACON ST.

TO LET—FRONT ROOM, FURNISHED, QUIET, gentleman only. Call WILSHIRE 1351.

TO LET—FURNISHED ROOMS SUITABLE FOR gentlemen. Call at 2007 S. GRAND.

Housekeeping.

TO LET—CLEAN ROOM, LIGHT HOUSEKEEPING privilege, 735½ STEWART. Half block south 7th and Witmer. Walking distance. Western car.

TO LET—4 FURNISHED HOUSEKEEPING ROOMS, modern bungalow, reasonable. So. 4505-J, or call 7221 SANTA FE AVE.

TO LET—HOUSE-KEEPING ROOMS FOR COUple, in garage, want woman to help with cooking and children. 56496.

TO LET — TWO FURNISHED HOUSEKEEPING rooms. 1410 W. WASHINGTON.

TO LET—TWO NEWLY FURNISHED PLEASANT rooms. 1147 S. HOOVER, Wilshire 8216.

TO LET—2 FRONT RMS. FIRST FLOOR, $25, 2 fine rms, $10 and $15 each. 1854 W. ADAMS.

TO LET — SUNNY LIGHT HOUSEKEEPING room. 1043 LINCOLN.

Rooms and Board.

TO LET—TOURIST CONVALESCENTS AND ELderly people are given the best of care, room, board, nurses' services, etc., at THORNYCROFT SANITARIUM, 1100 E. Windsor road, Glendale, Cal. Phone Glendale 70.

TO LET — FINEST LOCATION IN CITY TO gentlemen or business people; large corner room, hot and cold water, breakfast and evening dinner. Garage. 1605 S. FIGUEROA, corner 16th.

TO LET—PRIVATE HOME, BEAUTIFUL ROOM, furnished in old ivory, breakfast and evening dinner, home cooking; suitable for 2; business people preferred. 1020 S. WESTLAKE AVE.

TO LET—LARGE CORNER ROOM IN HANDsome Westlake home, running water, furnace heat, pool table, garage; excellent meals. Near 2nd & Bonnie Brae. 2000 MIRAMAR ST. 557075.

TO LET—WANTED, FOUR YOUNG MEN TO occupy two rooms in private home. Excellent home-cooked breakfast and dinner. Reasonable rates. 1151 ARAPAHOE. Pico st. car.

TO LET—SMALL BUNGALOW HOME SUNNY room, large porch, ideal for convalescent or partial invalid, some care given. 39047.

TO LET — TWO CONNECTING ROOMS WITH board, for 3 or 4 young men. 1714 ORANGE DRIVE, Hollywood.

TO LET—ONE BEAUTIFUL SINGLE ROOM TO employed only. 1129 GRAND VIEW. 557864.

TO LET—ROOM AND BOARD, $10 PER WEEK. HOTEL NORWOOD ANNEX, inquire 600 W. Pico.

TO LET—OLD PEOPLE BOARDED, CARED FOR, men preferred. 3309 GRAND AVE. S. 164.

Rooms and Board for Children.

TO LET—BOARDING HOME FOR REFINED healthy children, conducted by one experienced in child welfare work. PHONE 31181.

TO LET—WANTED, LITTLE BOY TO BOARD and lodge in private home, age 2 to 5; $20 month. HOLLYWOOD 2456.

Hotels and Rooming Houses.

TO LET— HOLLENBECK HOTEL,
Second at Spring street.
250 outside rooms, $1 per day up. Best beds in the world. A few 2-room suites with bath. Weekly rates.

TO LET—HOTEL HUNTINGTON,
Los Angeles, now has a few available rooms. We cater to those who appreciate a clean, quiet, homelike atmosphere.
Weekly and Permanent Rates.

TO LET—GARLAND HALL, 726 GARLAND AVE. Best American plan hotel in Southern California. Excellent tables, beautiful grounds, within walking distance from center of town. MAIN 8784.

TO LET—HOTEL ANTLER, 421 W. 4TH ST., centrally located, modern, private baths, rooms $6 up per week. PHONE 14883.

TO LET—ROOMS—
Furnished and Unfurnished.
Hotels and Rooming Houses.

TO LET—MARION HOTEL, 920 W. 3RD, STEAM heated rooms with hot and cold running water. $6.00 up weekly.

TO LET—ROOMS AT NETHERLANDS HOTEL, 1253 W. SEVENTH ST. Phone 51891. Meals if desired.

TO LET—SANTA BARBARA HOTEL, HEART OF city. 326½ S. BROADWAY. Main 5296. $1 day and up. Weekly rates, hot and cold water.

TO LET—FURNISHED ROOMS, $2.50 AND UP. Under new management. 311 CENTRAL.

TO LET—FLATS—
Furnished and Unfurnished.
Furnished.

TO LET—COMPLETELY FURNISHED UPPER 8-room southeast flat; extra large living-room with fireplace; oriental rugs and mahogany furniture throughout; two built-in beds; adults; reduced to $75 for the summer.
MISS C. M. ASHLEY,
222 Story Bldg. Phone 12303.

TO LET—LEASE FOR SEVERAL MONTHS, 5-room lower flat, sleeping porch, lawn and flowers; beautifully furnished in mahogany, oriental rugs, Victrola, bedroom in ivory, convenient to car line. Unusually complete and attractive. $80 per month. 6004 HAYES AVE. Phone mornings, 39425.

TO LET—NEWLY FURNISHED 4-ROOM FLAT, 2 beds, and large dressing-room, oriental and Wilton rugs, overstuffed and mahogany furniture, piano, Victrola, billiard table, tennis court, $125 on lease, including lights, steam heat, gas, phone and service. Garage if desired. 1500 W. NINTH ST., Apt. 2. 558301.

TO LET — NEW SPANISH BUNGALOW, ADULTS, 3 rooms, fireplace in living-room, Pullman breakfast, tiled bath, screened porch, completely and beautifully furnished, oriental rugs, garage, janitor service. Overlooking the Pellissier Square. 3470 SAN MARINO.

TO LET — BEDROOM, LARGE LIVING-ROOM, having couch in alcove, breakfast nook, kitchen and bath. Will accommodate family of 4 adults; 15 min. walk; garage if desired; rent $56; electricity paid. 1325-A W. 4TH ST.

TO LET—4-ROOM FLAT ON CROWN HILL, large rooms, cool, airy, 2 disappearing beds, linens, silverware, telephone, gas and electricity paid; adults, $60 per month; three car lines. 309 S. LUCAS AVE.

TO LET—FURNISHED, HALF OF DUPLEX house. Garage. 827 FEDORA. Shown by appointment. Phone 558856.

TO LET—BEAUTIFULLY FURNISHED HOLLYwood flats, $115 and $125 per month; less on 6 months' lease; garage; adults; immediate possession. 5120 HOLLYWOOD BLVD.

TO LET—NICELY FURNISHED LOWER 4-ROOM flat, south side newly painted, every convenience, disappearing bed, garage, adults only. 1424 LOGAN ST., Hollywood or Sunset car.

TO LET — VERY DESIRABLE 4-ROOM UPPER flat, $80 month to party buying furniture of same. 113½ W. 32D ST. Call after 10 a.m., Phone 22043.

TO LET — BEAUTIFUL FURNISHED MODERN Wilshire flats; immediate possession.
APARTMENT ACCOMMODATION BUREAU,
316 Security Bldg., Fifth and Spring.

TO LET—TO ADULTS, 6-ROOM FLAT, NOT less than 6 months. Rent $75. First and last months rent in advance. Walking distance. Westlake district. 1626 SHATTO.

TO LET—5-ROOM MODERN FLAT, NICELY FURnished, really a bungalow on second floor, sleeping porches, nice yard, reasonable rent. Adults only. 157 W. 28TH ST.

TO LET—BEAUTIFULLY FURNISHED HOLLYwood flat, $125 month, less on 6 months lease. Garage. Adults. Immediate possession. 5120 HOLLYWOOD BLVD.

TO LET—SUNNY 4-ROOM UPPER FLAT, NORTH Heliotrope Drive. Piano, garage, $100. Will lease. Adults. References. 599094 mornings.

TO LET—NEW AND COMPLETELY FURNISHED 5-room flat; immediate possession; $150, including garage. Call 231¼ S. VERMONT.

TO LET—3 ROOMS, DRESSING ROOM, BATH, porch, phone, modern, $40 per month; C. S. preferred. 617-B EAST SANTA BARBARA AVE.

TO LET—$75; COMPLETELY FURNISHED, beautiful bungalow flat, 4 rooms; garage; excellent location. 1940 W. 23RD. West 2919.

TO LET—HANDSOMELY FURNISHED MODERN 6-room upper flat, sleeping porch, garage, adults. 1314 S. HARVARD. 71275.

TO LET — FURNISHED FLAT, NEW 4-ROOM and curtain porch, garage, best part of Hollywood, adults, $75. Phone HOLLY 2417.

TO LET—GOOD FURNISHED 6-ROOM FLAT ON south side of house. Apply 687 SOUTH WESTLAKE AVE.

TO LET—FURNISHED LOWER 4-ROOM MODern south flat, immediate possession. 2661 N. GRIFFIN AVE. Lincoln 2455.

TO LET—FURNISHED FLAT, $65, 4 LARGE sunny rooms, garage, well located. 1911 W. 23RD ST. West 4949.

TO LET—NEW FURNISHED 5-ROOM FLATS, large sleeping porch, one block from boulevard in Hollywood. 5960 CARLTON WAY.

TO LET — WELL-FURNISHED 4-ROOM FLAT, bath; no children; $50. 843 W. 56TH ST. Vermont 7571.

TO LEASE—FOR 4 MONTHS, 5-ROOM CORNER flat. Mahogany furniture, Oriental rugs. Rent $125. PHONE 73058.

TO LET—BEAUTIFULLY FURNISHED 4-ROOM flat, garage, adults only. 850 W. 40TH PL. Ver. 859.

TO LET—BEAUTIFUL 3-ROOM FLAT, NICELY furnished, two dressing rooms, garage, adults. 1440½ W. 23RD.

TO LET—SUNNY NICELY FURNISHED 4-ROOM flat, reasonable. 1547 WEST PICO. Phone 556123.

TO LET—IN HOLLYWOOD, NEW 5-ROOM FLAT handsomely furnished, 2 bedrooms. 1806 WHITLEY AVE., one block north of boulevard.

TO LET—SOUTH UPPER FLAT, 4 ROOMS, WELL furnished. 1017 WESTMORELAND AVE. No linen or silver. Adults. $65. 52031.

TO LET—WELL FURNISHED 6-ROOM UPPER flat, 3 beds, telephone, complete; out of the ordinary; $85, adults. 1311 W. 9TH ST.

TO LET—WESTLAKE-WILSHIRE DISTRICT, ATtractively furnished flat, garage; adults only. 175 S. COMMONWEALTH AVE.

TO LET—4-ROOM FLAT, $50. 74676. 2669½ S. VERMONT.

TO LET—APRIL 20, WELL FURNISHED FLAT, Hollywood, 6 rooms, 2 baths, garage. 57398.

TO LET—BEAUTIFUL MODERN FLAT, GARAGE, $85. 4545 MELBOURNE AVE. Holly 2542.

TO LET—CLEAN, SUNNY THREE-ROOM FLAT bath, nicely furnished, $35. 1333 SAN JULIAN.

TO LET—3 ROOMS, UPPER. 1266½ W. JEFFERSON. Partly furnished. $30. 19766.

TO LET — ELEGANTLY FURNISHED 4-ROOM flat, garage, close in. PHONE 24134.

Unfurnished.

TO LET—UNFURNISHED.
HOUSES—BUNGALOWS—FLATS.
APARTMENTS.
ANYWHERE—ANY SIZE—ANY PRICE.
City—Suburbs—Beaches.
Hundreds to choose from.
COMBINED LIST OF 175 LEADING AGENTS.
Free—City Map, Guide Books and Reliable Rental Information—Free.
Members L. A. Realty Board.
BARKER BROS., 724 S. Broadway.
Pico 1849. Main Floor. Automatic 10423.

TO LET—LOVELY 4-ROOM FLAT BUILDING, 4 rooms and bath for each flat; strictly modern, newly painted throughout, inside and out; will lease one or all, 6 months or year, $30 each, first and last months' payable in advance. Water paid. Open for inspection today at 1516 E. 22ND ST. Hooper-ave. car. Garage $3 extra.

TO LET—UNFURNISHED UPPER FLAT, 6 ROOMS and north and south porches and sleeping balcony. Suitable for 4 to 6 persons. Expansive view of mountains, Hollywood and Wilshire. $70 per month. 3086 W. PICO ST., corner of Western ave. Phone 75076.

TO LET—
BEAUTIFUL 5-ROOM UNFURNISHED FLAT, 2125½ W. 16TH STREET, NEAR KINGSLEY, $70 WITH GARAGE. IMMEDIATE POSSESSION. MARTIN & CO., 3751 WILSHIRE. 567230.

TO LET—
Just completing my new 5-room flats, modern in very way. Tile baths, sink, etc. Located highest point in Westlake district. 2000 MIRAMAR ST., near 2nd and Bonnie Brae. 557075.

TO LET—5-ROOM LOWER FLAT, JUST COMpleted, ivory finished and up to date; adults only. 721 N. NORMANDIE, end of Heliotrope car line.

TO LET—NEW WHITE PLASTER FLAT, CORner Menlo and 41st drive. 4 rooms, breakfast nook and garage.

TO LET—EAST HOLLYWOOD, BEAUTIFUL 4-room flat, sleeping porch, $40.; 6-mo. lease. Adults only. 4603 FOUNTAIN AVE.

TO LET—$35, LOWER FLAT 5308 CENTRAL ave. Good condition. 729 P. E. BLDG. Main 4187 or 10806.

TO LET—LARGE SUNNY 6-ROOM UPPER FLAT Adults. 1432 BOND, Close in.

TO LET—4-ROOM SOUTH LOWER FLAT, IVORY finish, $65. Fifth avenue. Adults. 73197.

TO LET—APARTMENTS—
Furnished and Unfurnished.
Furnished.

TO LET—LARCHMONT APTS., 106 E. WASHINGton, 2 and 3-room furn. apts. bath and showers handsomely furnished, lobby, billiard, ballroom; ideal location. SOUTH 920.

TO LET—MANAGEMENT KNOWS EVERY LOS Angeles vacancy. Why worry? Service free. Strangers receive special attention. APT. ACCOMMODATION BUREAU, 316 Security Bldg.

TO LET—
Modern double apartment, nicely furnished, east front, ½ block from Hollywood Hotel. KENTUCKY APTS., 1767 Orchid ave. 57363.

TO LET—AT 1221 EL MOLINO, CLEAN AND well furnished apt., 3 rooms and kitchenette, bath and garage. Half block north of W. Pico car. WEST 4313.

TO LET — 4-ROOM FLAT, WITH SLEEPING porch, $40; an apt., 2 rooms and sleeping porch, adults, $45. 1820 ECHO PARK AVE.

TO LET—GOODYEAR PLANT, THREE 4-ROOM apartments being decorated. Children welcome. 314 E. 61ST ST.

TO LET—SMALL APT. FOR WOMAN WILLING to give services for rent. ELSINORE APTS., 2672 W. Pico.

TO LET—SCARBOROUGH APARTMENTS. Two and three-room apartments, strictly first class, very close in. 519 S. FLOWER. 66902.

TO LET—MODERN SINGLE APARTMENT WITH dressing-room, $65. One double, $85. CRAIGMONT APTS., 1423 Magnolia ave. Pico car.

TO LET—FURNISHED DOUBLE APT., SLEEPing porch, reasonable to permanent tenants; adults only. 1336 CALUMET ave. Angeleno car.

TO LET—1 FURNISHED DOUBLE APARTMENT, S. and W. exposures. Summer prices. RICHARD APTS., 1027 Valencia st.

TO LET—PART OF ELEGANTLY FURNISHED flat, housekeeping, suitable for couple or two ladies. 2326 W. 11TH ST.

TO LET—AIRY, FRONT DOUBLE APT., CENtral, reasonable. 490 HARTFORD, near 6th.

TO LET—APARTMENTS—
Furnished and Unfurnished.
Furnished.

TO LET— FURNISHED.
SIERRA APARTMENTS
CORNER EIGHTH AND UNION AVE.
NICELY FURNISHED CORNER DOUBLE.
NEW BRICK BUILDING.
STEAM HEAT. ALL MODERN CONVENIENCES.
REASONABLE RATES.
WESTLAKE DISTRICT. TEL. WIL. 2233.

TO LET — SUNNY SINGLE AND DOUBLE APARTMENTS. ADULTS ONLY. HOTEL AND MAID SERVISE. WALKING DISTANCE. 1355 SO. HOPE ST.

TO LET—YOU CAN OWN YOUR PERMANENT apt. home in our new high-class co-operative 4-story brick apt. house to be built in Westlake district. Alvarado at 9th. 2, 3 or 4 rooms, furnished or unfurnished, cash or easy payts. Investigate now. CAL. APART. CO., 405 Story Bldg. 11926. H. T. Reid, W. F. Goode.

TO LET—
SEMINOLE APARTMENT-HOUSE.
629 South Flower st.
Phone 60222.
Rooms with private bath....$40 to $50 monthly
Single apartments ....$40 to $75 monthly
Double apartments ....$65 to $100 monthly

TO LET — WILL SUBLET FOR THREE (3) months or more to reliable couple, my beautifully furnished apartment in most fashionable apartment-house in City, on Wilshire boulevard, including daily maid service; all for $150 per month. For further information, CALL 62764.

TO LET—TWO SUNNY BEDROOMS IN BUNGAlow, one very small (could be used as sitting-room;) privilege of kitchen, dining and living-room, piano, $35; excellent car service; adults only. 1963 W. JEFFERSON. Get off at Gramercy. Phone 71515.

TO LET—VERY DESIRABLE DOUBLE APARTment, handsomely furnished, in the CORONADO APARTMENTS, between Sixth and Wilshire on Coronado. Phone Wilshire 0173, ask for Mr. Hubbell.

TO LET—COMPLETELY FURNISHED SINGLE OR double apartments, newly decorated, elevator, steam heat, sun parlor, amusement room, fine location, all outside apartments. Singles $50 $55; doubles $75 and $80. NOYES APTS., 1495 West Adams. 73900.

TO LET—$175—DOUBLE APARTMENT, EXTRA large rooms, handsomely furnished, south exposure, includes gas laundry, garage, etc. 201 S. BONNIE BRAE, Dos Palmos Apartments. Mrs. Franco, Mgr. Phone Wilshire 6820.

TO LET—ST. JAMES PARK, ADJOINING CHESTer Place, large sunny double apartment, steam heat, maid service, an exclusive quiet location; also 4-room front suite, ready April 14. MAYFAIR APTS., 40 St. James Park. 22079.

TO LET—IN HOLLYWOOD, NEW 5-ROOM BEAUtifully furnished apt., south and east exposure, 2 or 3 adults, references. Phone HOLLYWOOD 3290. Call 1696 WESTERN AVE., Angeles Court.

TO LET—WILL SUBLET MY BEAUTIFULLY furnished apartment, in most exclusive apartment-house in Wilshire district, including piano and daily maid service, to responsible couple. For further information call 15902.

TO LET—ANGELO APARTMENTS AND ROOMS, modern, right downtown; everything furnished; no objection to children. Take any yellow car from railroad station to our door. 563 S. FREMONT AVE.

TO LET — DOUBLE MODERN FURNISHED apartments, summer rates, $35 and up; elevator steam heat, all conveniences, close in. THE QUEEN, 529 California st., Angeleno Heights car Broadway 1266.

TO LET—1918 LA SALLE AVE., ATTRACTIVEly furnished sunny apartment, 2 or 3 people; good car service, 15 minutes to town, $45 per month, including light and gas. WEST 3360.

TO LET—2 OR 3 ROOM APARTMENTS, COMpletely furnished, also single rooms, 2 blocks from Santa Fe and Salt Lake Depot. Nice and clean; reasonable rates. COLE APTS., 1339 E. First st. Boyle 4834.

TO LET—DOUBLE APT., 1 BLOCK FROM WESTlake Park at corner Eighth st. and Carondelet. Terms reasonable. CARONDELET APTS.

TO LET—LARGE FRONT DOUBLE, MODERN. Reasonable rates, permanent, adults. HACKEL APTS., 1142 W. 16th.

TO LET—FURNISHED SINGLE APARTMENTS, $40; no children; close in. 1355 WRIGHT ST. Call Bdwy. 5111.

TO LET — AT BEAUTIFUL GARDNER APARTments, 1301 W. 10TH. Single, $55. Double, $100.

TO LET—ATTRACTIVE SUNNY CORNER, DOUble apartment, DAVENPORT APTS., 721 Westlake ave.

TO LET — HOLLYWOOD, SUNNY FURNISHED double apartment, ready for occupancy. LOS PALMAS APTS., 57409.

TO LET—NICELY FURNISHED 3-ROOM APARTment, reasonable. Also single room. 1409 W. 10TH ST.

TO LET—AN APARTMENT, LARGE LIVING-room, kitchenette and sleeping porch, private bath, adults, $45. 1820 ECHO PARK AVE.

TO LET—ONE SINGLE AND ONE DOUBLE APT. Strictly modern and clean; walking distance, adults only. FAIRMONT APTS., 420 S. Beaudry.

TO LET—FURNISHED APT., 1502 GRIFFITH AVE.

TO LET—S.E. DOUBLE APT., AND 1 SLEEPING room, THE ILLINGTON, 626 W. 17th. 24858.

TO LET—PONCE DE LEON APTS., 1136 S. Alvarado, front double, $65.

TO LET — NICELY FURNISHED DOUBLE APT. SUNBURY, 1134 W. 10th.

TO LET—PLEASANT SUNNY WELL FURNISHED single apt. April 7. 557019.

TO LET—NICE SUNNY DOUBLE APT. $65. ALSO single apt., $35. 1230 W. EIGHTH.

TO LET—ADELBERT APARTMENTS, DOUBLE, 1 block north 7TH AND UNION.

TO LET—FURNISHED SINGLE APARTMENTS. Phone BROADWAY 5111.

TO LET—POTTER APTS., VENICE, BEAUTIFUL Ocean front, single and double apts.

TO LET — GORDON APARTMENTS, STEAM heated; modern; reasonable. 618 W. 4TH ST.

TO LET—ONE DOUBLE FRONT APT., VERY desirable. 1315 W. 9TH. Call Bdwy. 6160.

TO LET—SINGLE APT., FURNISHED, ON CAR line. 4615¼ MONETA AVE.

TO LET—3-ROOM FURNISHED APT., 1317 E. 28RD. 23556.

TO LET—TWO 3-ROOM APTS., NEATLY FURnished, at 1633 PALOMA ST.

TO LET—COMFORTABLE FURNISHED 3-ROOM apt., adults only. 211 E. 55TH ST.

TO LET—SINGLE APARTMENTS, 2522 W. NINTH. Phone Wilshire 2110.

TO LET—3-ROOM APARTMENT, $50, INCLUDing gas, light and linen. Adults only. 21790.

TO LET — VERY DESIRABLE FRONT DOUBLE, April 7. SHERWOOD APTS., 431 S. Grand.

TO LET—MODERN APT., DOUBLE $45. BRICK building. 3212 S. MAIN.

TO LET—EXCLUSIVE CRAWFORD APTS., NEWLY decorated, walking distance. 941 GEORGIA.

Unfurnished.

TO LET—FOUR-ROOM UNFURNISHED APARTment in the beautiful CORONADO, between Wilshire and Sixth, on Coronado st.

TO LET—HOUSES—
Furnished and Unfurnished.
Furnished.

TO LET—

A COMPLETE, UP-TO-DATE LIST

of houses, flats, bungalows, both furnished and unfurnished, in the best residence residence districts of Los Angeles and vicinity. New ones being listed daily. If we haven't what you want today, let us take your application and notify you when it can be filled.

WRIGHT-CALLENDER-ANDREWS CO.,
Wright & Callender Bldg.
10745. 403 S. Hill st. M. 8040.
Established 1897.

TO LET

$200.00.
JUST OFF WILSHIRE BLVD.

White plaster 9-room house 3 baths, 4 master bedrooms, maid's room, gas furnace, garage. Mahogany furniture. One year lease.

WRIGHT-CALLENDER-ANDREWS CO.,
403 So. Hill. Phone 10745.

TO LET—
JAMES J. DONAHUE,
REALTOR.
Houses, Bungalows, Flats, Apartments, Furnished and Unfurnished.
Wilshire and Hollywood property specialized in. Exclusive listings; quick action.
Call or phone
JAMES J. DONAHUE,
3700 Wilshire blvd., corner Serrano.
Wilshire 144. 560521.

TO LET— APARTMENTS,
HOUSES,
FLATS.
MISS C. M. ASHLEY,
222 STORY BLDG. PHONE 12303.

TO LET—2 NEW BUNGALOWS IN A COURT, 3 rooms, ladies' dressing room, bathroom, hardwood floors throughout, built to please particular people, furnished down to the minute; adults, $55 and $65. Call 1407-A MAPLE AVE.

TO LET—BEAUTIFULLY FURNISHED 8-ROOM house, 4 bedrooms, gas furnace, garage, player piano, Victrola, high grounds, exclusive neighborhood; give possession April 1. 1554 MANHATTAN PLACE. Rent $250.

TO LET — HOLLYWOOD WAY, BEAUTIFULLY furnished duplex bungalow, 5 and 6 rooms, $75 and $80. 432-434 N. Kenmore. See OWNER, 10 to 4. Immediate possession.

TO LET—WELL FURNISHED 6-ROOM BUNGAlow, piano, garage. Adults only; $75. Possession April 14. Southwest. Long lease. Address V, box 489, TIMES BRANCH OFFICE.

TO LET—FURNISHED 6-ROOM COLONIAL BUNgalow in fine district, north of Hollywood blvd., $135 mo. Call Holly 781, Mr. Stevens.
FRANK MELINE CO., 6777 Hollywood blvd.

TO LET—BEAUTIFUL 8-ROOM HOUSE, THREE bedrooms, breakfast room, Haviland china, piano, Ruud heater, double garage, without linen or silver, $100 month. 2006 W. 31ST ST.

TO LET—PART OF A NICE HOME IN WILSHIRE district, every convenience, 4 rooms and bath, electrically heated, $100 per month. 942 S. HOOVER. Phone 51328.

TO LET—NEW COLONIAL BUNGALOW, THREE rooms and bath, finished in old ivory, hardwood floors, up-to-date, unfurnished. Call 765 GOWER ST. Holly 4108.

TO LET—8-ROOM HOME, WILSHIRE [illegible] bung., Hollywood. 12527. [illegible]

TO LET—HOUSES—
Furnished and Unfurnished.
Furnished

TO LET—

FREE RENTAL INFORMATION.

Save yourselves time, worry and expense. See us in the morning and be settled in your new home by night.

HOUSES, BUNGALOWS,
FLATS, APARTMENTS,
Furnished and unfurnished,
In Wilshire, Westlake, Hollywood, southwest.
HARRY GROSSMAN.
Los Angeles' Leading Rental Office.
Member Los Angeles Realty Board.
304-5 HAAS BLDG.
Seventh and Broadway.
Phone 64874; Main 1368.

TO LET—

DID IT EVER OCCUR TO YOU

THAT A RELIABLE AND DEPENDABLE RENTAL AGENCY IS IN A POSITION TO LOCATE A RESIDENCE MORE NEARLY MEETING YOUR REQUIREMENTS IN THE RIGHT DISTRICTS TO BETTER ADVANTAGE THAN YOU COULD BY PROMISCUOUSLY LOOKING AROUND, AND THAT THE MOST DESIRABLE HOMES ARE NOT ADVERTISED.

WE SPECIALIZE IN HIGH-CLASS RENTAL PROPERTIES IN THE DESIRABLE WEST SIDE RESIDENCE DISTRICTS.

C. M. WISELEY, MGR. RENTAL DEPT.,
GILES & LAACK,
604-611 HAAS BLDG.,
7TH AT BROADWAY. BDWY. 2555.

[illegible]

Unfurnished.

TO LET—UNFURNISHED.
HOUSES—BUNGALOWS—FLATS.
APARTMENTS.
ANYWHERE—ANY SIZE—ANY PRICE.
City—Suburbs—Beaches.
Hundreds to choose from.
COMBINED LIST OF 175 LEADING AGENTS.
Free—City Maps, Guide Books and Reliable rental Information—Free.
Members L. A. Realty Board.
BARKER BROS., 724 S. Broadway.
Pico 1849. Main Floor. Automatic 10423.

[illegible]

Country and Suburban Homes.

TO LET—FULLY FURNISHED.

3¼ MILES FROM BEAUTIFUL SANTA BARBARA.

Adjoining golf grounds. 2 modern bungalows. Large house has 6 master bedrooms. [illegible]

G. W. McCOMBER, Exclusive Agent,
P.O. Box [illegible] Santa Barbara, Cal.

FURNITURE, HOUSEH'D GOODS—
For Sale, Exchange, Wanted.

For Sale and Exchange.

[illegible] overstuffed parlor suite, [illegible] and mahogany, finest up[illegible] davenport, mah. li[illegible] davenport tables, mirrors, [illegible] and rockers; VERY FINE DINING [illegible] PERIOD DESIGN; Haviland [illegible] bric-a-brac, floor lamps, slab[illegible] number pieces Italian furniture, [illegible] rugs in various sizes, perfect [illegible] patterns; COMPLETE BEDROOM [illegible] MAHOGANY, AMERICAN [illegible] IVORY, EXCEPTIONALLY [illegible] Oriental runners and [illegible] chairs and rockers, spinnet [illegible] and other articles too [illegible] 2216 S. FIGUEROA. 20547.

[illegible] FACTORY TO HOME. [illegible] WHOLESALE PRICES. [illegible] Chairs and rockers low as [illegible] parlor suites, $170 and up. [illegible] tapestries and velours used in [illegible] to fit every pocketbook [illegible] from the cottage to the most [illegible]. First-class workmanship [illegible] and reproduction a spe[illegible] and repairing. Hotels [illegible] call on us for estimates. [illegible] 40 per cent. profit [illegible]. No reductions to dealers. [illegible] CENTRAL AVE.

RUGS. RUGS.

[illegible] private parties and dealers. [illegible] in another line of business [illegible] entire stock of perfect Ax[illegible] rugs at less than wholesale [illegible] and elegant patterns. Can be seen [illegible] any time next week. [illegible]

[illegible]—CLOSING OUT STOCK OF USED [illegible] be sold this week. 3-burner [illegible] 4-burner American Beauty, [illegible] $8; 4-burner Acorn, $12.50; [illegible] $15; 4-burner Acorn, $15; new [illegible] $32.50. Side oven [illegible] IOWA STOVE CO., [illegible]

[illegible]—VERY FINE LIBRARY TABLE, [illegible] and reed rockers, large [illegible] chairs, fine rugs, massive [illegible] and full size; Vernis[illegible] breakfast set. 2621 MAG[illegible]

[illegible] ELECTRIC WASHER, 6- [illegible] practically new, $100 cash. 14317.

[illegible]—COMPLETE 5 ROOMS OF FURNI[illegible] with or without flat. 1444 [illegible]

[illegible] OAK SPANISH LEATHER [illegible] typewriter. 601 S. [illegible]

[illegible] OAK DIRECTORS TABLE, 3½ [illegible] worth $250; make offer.

[illegible] CHAIRS, QUARTERED [illegible] 1970-A RAYMOND AVE.

Wanted.

[illegible] AND FURNISHINGS OF [illegible] single piece or entire house, [illegible] GRADE, FINEST QUALITY OR [illegible] from kitchen utensils to [illegible] pay SPOT CASH. Take pos[illegible] If you have a few [illegible] of a house call me day or [illegible] be pleased with my method of [illegible] PHONE 569441.

[illegible] is in need of what you have to sell [illegible] A quick sale and small [illegible] which enables us to pay the [illegible] or whatever you wish to dis[illegible] also sell at auction for you on [illegible] HAMMOND, AUCTIONEER. [illegible] MAIN ST. PHONE 63543.

[illegible] ARE FURNISHING APARTMENT- [illegible] bungalows and need furniture of [illegible] medium and high grade; we [illegible] in town because we must [illegible] We buy any quantity. We take [illegible] convenience. Be convinced and [illegible]

[illegible] HART & BALL, LOS ANGELES [illegible] buy FURNITURE, [illegible] musical instruments, of[illegible] merchandise of every descrip[illegible] quantities, for SPOT cash. [illegible] MARKET PRICE. Personal atten[illegible] treatment. Mortgages assumed [illegible] calling on. PHONE 61534.

[illegible] FURNITURE, RUGS AND HOUSES [illegible] Immediate cash. Don't sell [illegible] until you get our [illegible] The galleries of [illegible] & CO., 7th and Figueroa. [illegible] 7181.

[illegible] PURCHASE FOR CASH, PRIVATE [illegible] complete furnishings of bun[illegible] as soon as possible. Will con[illegible] piano, Victrola, rugs, living- [illegible] bedroom furniture, gas [illegible] etc. Phone MRS. ROSS, 22083 [illegible] if not in, leave address.

[illegible] CASH PRICES PAID [illegible] AND OFFICE FURNITURE. [illegible] CALL ON US BEFORE YOU SELL. [illegible] FURNITURE. [illegible] W. GOULD, [illegible] S. MAIN. PHONE 61566.

[illegible] FURNITURE —WANTED [illegible] furniture from single pieces to [illegible] of a home; we need the goods; [illegible] and will pay more than any [illegible] auctioneer. No deal too large or [illegible] BROS., Broadway 277.

[illegible] CASH. ALL THE HOUSEHOLD [illegible] and furnishings we can get. [illegible] quantity, from $10 to $5000. [illegible] Get our offer before you sell. [illegible] FURNITURE CO., 731 South Main. [illegible] MAIN 823.

[illegible] LIKE TO PURCHASE THE [illegible] of a small complete home in first- [illegible] possession within two [illegible] a home of this description [illegible] ask for MR. HARTE.

[illegible] C. F. CALHOUN, AUCTIONEER, [illegible] ave. Phone 21940. Buys [illegible] large or small; honest [illegible] price, and a square deal [illegible] Calls answered night or day.

[illegible] COMPLETE FURNISHINGS [illegible] would buy single pieces such as [illegible] dining set, also good [illegible] piano or Victrola. Will [illegible] SOUTH 1200. No dealers.

[illegible] FURNITURE, RUGS, BEDS, [illegible] rockers, chairs, refrigerator, [illegible] cooking ware, any amount or [illegible] 20-room apartment. Whatever [illegible] 21089; evenings SO. 2189.

[illegible] FURNITURE, 4 OR 5 ROOMS, ME- [illegible] with or without utensils and [illegible] at once. Will pay more [illegible] Phone 41284.

[illegible] FURNITURE, 4 OR 5 ROOMS, ME- [illegible] just arrived, pay cash. No [illegible] on or before 1st. Call or [illegible] Brooklyn ave. Phone 41728.

[illegible] AND OFFICE FURNI- [illegible] cash prices paid; also new furni- [illegible] COLGAN-HENDERSON [illegible] 726 S. Main. 20558, F2956.

[illegible] TO BUY, SMALL SECOND-HAND [illegible] be established good [illegible] V, box 351, TIMES BRANCH.

[illegible] FURNITURE. FOR CASH. [illegible] PRICES PAID FOR HOUSEHOLD FURNITURE, ANY AMOUNT. NEW EXCHANGED FOR OLD. 11328.

$ $ $ $ $ $ $ $

TEL. PICO 466.

$ $ $ $ $ $ $ $

[illegible] WILL BUY YOUR FURNITURE AND [illegible] from $1 to $10,000. KRONNICK [illegible] 546 S. Main. Phone Pico [illegible] more money to you.

[illegible] PURCHASE FOR CASH, OF PRI- [illegible] completely furnished home or odd [illegible] rugs, stove. Call BDWY. 8186.

[illegible] PARTY, 6 ROOMS OF [illegible] household goods, must have [illegible] SOUTH 1138, Apt. 4.

[illegible] FURNITURE. NEED TO [illegible] house. Will pay best price. [illegible] All cash. PHONE 63279.

[illegible] NEED OF SOME FURNITURE, [illegible] etc. Private only. BDWY. [illegible] 2207.

[illegible] FOR SIX-ROOM HOUSE [illegible] possession within week, cash. [illegible] TIMES BRANCH OFFICE.

[illegible] FURNITURE AND RUGS FOR [illegible] will pay reasonable price. [illegible] West 5712.

[illegible] FURNITURE, RUGS, FOR MY APT. [illegible] SOUTH 629-J.

[illegible] FURNITURE, RUGS, CURTAINS, ALL [illegible] at once. PHONE 21292.

[illegible] FURNITURE, ALL OR PART, FOR [illegible] Phone 22010, MR. EAST.

[illegible] FIGURES BEFORE [illegible] or hotel. MAIN 1139.

[illegible] FURNITURE FROM PRI- [illegible] 1636 W. 24TH. 75722.

[illegible] INSTRUMENTS—
[illegible] Exchange, Wanted, Etc.

[illegible] Sale, Exchange, Etc.

[illegible] USED KINGSBURY PI- [illegible] case, $300. 911-B WEST [illegible]

[illegible] A AND 50 RECORDS [illegible] 608 W. 6TH ST.

[illegible] USED PHONOGRAPH [illegible] selection. See MRS. LAY- [illegible] until 9 p.m. today.

[illegible] PIANOS AND PHONO- [illegible] MUSIC CO., upstairs store. [illegible] Open evenings.

[illegible] PIANOS, $2, $3, $4 A [illegible] ALLOWED ON PURCHASE PRICE. [illegible] BROADWAY.

[illegible] STEINWAY, CHICKER- [illegible] for rent. Open till 9. 622 [illegible]

[illegible] STEINWAY PIANO, [illegible] apply on purchase [illegible] until 9. 622 S. BDWY.

[illegible] STEINWAY UPRIGHT PIANO, [illegible] STORAGE, 610 W. 6TH.

[illegible] USED PHONOGRAPHS FROM [illegible] BROADWAY.

[illegible] TAYLOR PIANO CO., [illegible] Broadway 290.

[illegible] USED CABINET PHONO- [illegible] 622 S. BDWY.

[illegible] PLAYER, LIKE NEW, $595. [illegible] till 9. 622 S. BDWY.

[illegible] UPRIGHT PIANO. 225 [illegible]

[illegible] A, FULL SIZE, $75. [illegible] AVE.

[illegible] WEST FIRST ST., PIANO, [illegible] Not a dealer.

[illegible] SHEET MUSIC, 25 [illegible] 622 S. BROADWAY.

[illegible] BARGAINS, USED BAND [illegible] 622 S. BDWY.

MUSICAL INSTRUMENTS—
For Sale, Exchange, Wanted, Etc.

For Sale, Exchange, Etc.

FOR SALE—PHONOGRAPH BARGAINS—

Columbia Grafonolas	$32.50 to $300
New Stewart Phonographs	$10
New Harmony Phonographs	$25
New Melody Cabinet Phonographs	$40
New Burnham Phonographs	$85
New Hawthorne Phonographs	$110

Terms if desired. Complete stock of records. OVERELL'S, 7th and Main sts.

FOR SALE—

If you want a piano or player piano buy it now—200 to be sold at "Year Ago Prices" at no more profit than if we sold 100 at this year's prices. You can save a lot of money by buying now while this wonderful sale is on.

THE BARTLETT MUSIC COMPANY,
410 WEST SEVENTH STREET.

FOR SALE—WE WILL GIVE A CLEAR BILL OF sale on a $650 Steger & Sons Piano used less than five months to anyone who will pay us the balance due the factory on original purchase contract, which is $165. See WHOLESALE REPRESENTATIVE, 745 S. Broadway, 3rd floor—Edgar M. Loy Co.

FOR SALE—IN ORDER TO STOP STORAGE and rent charges, I will sell five (5) brand new Steger & Thompson pianos, which retail for $450 to $750, at absolutely wholesale prices, from $195 and up. See Factory Representative, care of EDGAR M. LOY COMPANY, 745 S. Broadway, 3rd floor.

FOR SALE—

Save the big money, the difference between "Year Ago Prices" and now, is yours if you buy a piano or player this month of the BARTLETT MUSIC COMPANY. 200 instruments to be sold during April.

410 WEST SEVENTH STREET.

FOR SALE—

Pianos and player pianos, 200 of 'em, all new, to be sold at "Year Ago Prices," during April only.

THE BARTLETT MUSIC COMPANY,
410 WEST SEVENTH STREET.

FOR SALE—A BEAUTIFUL A. B. CHASE PIANO, mahogany case, in first-class condition. Looks like new; will be sold for $185 cash if taken at once. See MR. WEATHERHOLT, 745 S. Broadway, 3rd floor—Edgar M. Loy Co.

PLAYER PIANOS RENTED, $5 MO. UP. UPrights, rented $2 mo. up. Grand pianos rented, $8 mo. up. Many high-grade makes to select from. All rent paid can apply on purchase later. 622 S. BDWY. Open every evening until 9.

FOR SALE—

Tomorrow is the day to attend the big sale of pianos and player pianos. 200 to be sold at "Year Ago Prices."

THE BARTLETT MUSIC COMPANY,
410 WEST SEVENTH STREET.

FOR SALE — A SNAP. STANDARD 88-NOTE player, $387, also phonograph $80. Standard pianos and phonographs for rent; visit our record exchange. BROOKS PIANO STORE, 215 W. 9th st., between Hill and Broadway.

FOR SALE—

The Bartlett Music Company—45 years continuous business in Los Angeles. The "200 Piano Sale at year ago prices" now on.

410 WEST SEVENTH STREET.

FOR SALE—

During April only—200 pianos and player pianos will be sold at "Year Ago Prices."

THE BARTLETT MUSIC COMPANY,
410 WEST SEVENTH STREET.

FOR SALE—$2.95, 2 WALTZES, 1 FOX-TROT, 1 one-step, 2 comic songs for your phonograph. Take them home today. 622 S. BDWY.

FOR SALE—BUNGALOW CHICKERING PIANO, used, $175; rent $3.50 mo. All rent can apply on purchase. Open evenings till 9. 622 S. BDWY.

FOR SALE—

200 pianos and players to be sold by The Bartlett Music Company, 410 W. 7TH ST., at "Year Ago Prices." April sale only.

TO LET—FINE STANDARD MAKES OF PIANOS. Rent credit applied if purchased later. FITZGERALD MUSIC CO., 727-729 S. Hill.

FOR SALE—88-NOTE PLAYER PIANO, USED, $475, or rent $5 mo. 622 S. BDWY. Open every evening till 9. 622 S. BDWY.

FOR SALE—FINE MAHOGANY PLAYER PIANO, guaranteed absolutely perfect, cash or terms; big sacrifice. 733 S. GRAND AVE.

FOR SALE—PIANO, CHICKERING MAKE, USED; $165 and drayage. Call storage, 610 W. 6TH.

TO LET—PIANOS AND VICTROLAS, $1.50 UP per month. 832 W. 7TH.

FOR SALE—USED 88-NOTE PLAYER PIANO AND 50 rolls, $250, cost $890, storage 610 W. 6TH.

FOR SALE—USED PHONOGRAPHS, $5 UP. INstruments rented. Open evenings. 622 S. BDWY.

TO LET — PIANOS FOR RENT. CALL AT Storage, 610 W. SIXTH ST.

FOR SALE—BABY GRAND, $650. PAY LIKE rent. Open every evening till 9. 622 S. BDWY.

FOR SALE—BABY GRAND PIANO, MAHOGANY case, warranted. Call storage, 610 W. 6TH ST.

Wanted.

WANTED—WILL PAY $100 TO $600 CASH FOR your piano, according to style. If you want quick cash, phone MR. CAMPBELL, 64557.

WANTED—OLD PIANO, SUITABLE FOR SCHOOL purposes. Will pay all cash. MISS MURRAY, Main 664.

WANTED—AM ANXIOUS TO BUY A GOOD PIANO or player piano for cash. Phone 61470.

WANTED—TO BUY UPRIGHT OR GRAND PIANO, might consider player. Phone 65049.

WANTED—IF YOU WANT CASH FOR YOUR PIano, phone MAIN 3921.

WANTED—UPRIGHT PIANO. WILL PAY CASH. Any condition. 633 S. UNION. 51818.

WANTED—WILL PAY GOOD PRICE FOR PIANO, cash ready. PHONE SOUTH 1715-J.

MACHINERY, ALL KINDS—
For Sale, Exchange, Wanted.

For Sale and Exchange.

FOR SALE—DEEP WELL PUMP HEAD WITH 200 ft. of casing and rods with 8-inch cast bronze cylinder. Splendid equipment to pump 15 to 18 inches water. E. T. CASSEL, San Dimas. Phone 488, Covina.

FOR SALE—BIG STOCK PULLEYS, SHAFTING, hangers, boxes and machinery and parts of all kinds. We buy, sell or exchange. AMERICAN MACHINERY CO., 520 Macy st. Phone 12158.

FOR SALE—ELECTRIC MOTORS, NEW AND used, all sizes. Some bargains. 14516. 300 S. LOS ANGELES.

FOR SALE—MACHINERY OF EVERY DESCRIPtion bought, sold and rented. BUTTRESS & McCLELLAN, 205 N. Los Angeles st.

FOR SALE—1½ H.P. GAS ENGINE, GOOD FOR small pumping plant, garage, power, etc., in good condition. Apply 501 W. PICO.

FOR SALE—LIGHT ORCHARD TRACTOR, USED but little, an exceptional buy. 1246 S. LOS ANGELES.

FOR SALE—COMPLETE GARAGE EQUIPMENT, lathe, drill presses, grinder, motor, shafting, belting, bench tools, $1300. Phone 19716.

FOR SALE — GAS ENGINES, 2 TO 100-H.P., pumps, etc. LLOYD, 712 N. Main. 67020.

FOR SALE—FOR AUCTION SALES SEE THE DISplay advertisements in Part 1 today's Times.

Wanted.

WANTED—CASH PAID FOR ALL KINDS FARM implements, also gas engines and irrigating pipe. See me before you sell at auction. Phone or write and buyer will call. SCOTTY'S PLACE, 135 S. L. A. St. Phone Main 3326.

WANTED—TO BUY TWO OR THREE BOTTOM power lift plow, 6 or 7 ft. double disc, 6 to 8 ft. cultivator, spot cash. Address E, box 237, TIMES OFFICE.

WANTED—TINNER'S MACHINERY AND HAND tools. BITTLESTON, 335 S. L. A. st. 63174.

MISCELLANEOUS—
For Sale.

FOR SALE — SUPERIOR PAINT MEANS MORE paint value per dollar; splendid value house paint, $2 gal.; white enamel, $3; varnish, $2 gal. and up; turps, 60c gal.; kalsomine, 6½c lb. These are retail prices, factory to consumer the cost of materials plus one small profit. Special Superior roof paint, the greatest thing ever applied to a roof, 70c gal. Guaranteed for 10 years. Remember, we save you money on Certain-teed roofing. Phone 16175. WHEELER & ACKER, 705 E. 5th.

FOR SALE—REPAIRS FOR STOVES AND RANGES. EXPERT STOVE REPAIRING.
OLD STOVES MADE NEW
IT PAYS.
FORREST'S STOVE, RANGE AND LAWN MOWER WORKS,
3620-28 South Vermont.
WEST 4831.

FOR SALE — REPAIRS FOR EVERY LAWN mower; lawn mower grinding a specialty; good $6 mowers, $3, delivered; demonstrated.
FORREST'S STOVE, RANGE AND LAWN MOWER WORKS,
3620-28 South Vermont.
WEST 4831.

FOR SALE—BEAUTIFUL OIL PAINTING, 3¼x4 feet, Romeo and Juliet, by European artist; wonderful in detail and color, appropriate for mansion or hotel, price $100, frame alone worth that; come and see it. 2407 JULIET ST. 71576.

FOR SALE—CHEAP LUMBER. CAN YOU USE redwood ceiling, any lengths, common grade, thin boards, short flooring and other bargains? Garage lumber one of our specialties. WOODHEAD LUMBER CO., 5800 S. Main st. South 50.

FOR SALE—ALMOST NEW ONE KING, JR., road grader, 7 ft. blade; 1 No. 1 beet rack, 1 power hay baler, 1 beet cultivator on ranch of Hansen Dairy Co., Ventura highway, across from Hollywood Country Club. See foreman on ranch or call PICO 562, Los Angeles.

FOR SALE — PIPE FITTINGS, HOT WATER tanks, anything in the line of metal, pipe or iron, we buy, sell and exchange.
CALIFORNIA IRON AND METAL CO.,
827 E. Eighth st. Main 2384.

FOR SALE—SURFACE IRRIGATING PIPE, 6000 ft. 3000 of 3-in., some 4-in., 1500 ft. 9-in., 1000 ft., small 8-in. Prices right, considering our expense. DEMMITT CO., upstairs, 120 N. Main. Yards, 816 Yale.

FOR SALE—5 NEW ROBINSON HAY BALERS, $1250 for the lot. These balers are worth at least $1000 each. If interested apply BUTTRESS & McCLELLAN, 205 N. Los Angeles st. Bdwy. 8098.

FOR SALE—FINE CUTTING EASY RUNNING, $15 lawn mower, guaranteed good as new, $7.50; lawn mowers ground and repaired. FORREST STOVE, RANGE AND LAWN MOWER WORKS, 3620-28 S. Vermont. West 4831.

FOR SALE—CHIMNEY SWEEPING, $1.50; FURnaces repaired, gas ranges repaired and enameled. Estimates free. CAMPBELL GOULD STOVE REPAIR SHOP, 617 E. First st. 10871.

FOR SALE—WATERPROOF ROOF PAINTS, FOR shingle or paper roofs, 40c per gallon; we also repair, paint and asphalt roofs. BURKHART ROOFING CO., 1320 S. L. A. st. Ph. Pico 3057.

FOR SALE — TENTS OF ALL KINDS AND weights; a good second-hand variety; a tent that is a tent. Call or phone DOWNIE BROS., INC., 644 San Pedro. Bdwy. 2100. F4306.

FOR SALE — 12x24 REDWOOD REAL ESTATE signs, lettered to your order, parcel post prepaid on receipt of $1. Cheaper in quantity lots. J. R. SANDSTROM SIGN CO., 919 S. Hill.

FOR SALE—BARNES FIREPROOF SAFE INSIDE measurements 40x30x16½ with Diebold strong box inside, measurements 11x11x9. 314 W. WASHINGTON. 25421.

FOR SALE—LANSON VERTICAL LIGHT ELEvator; excellent condition; with about 40 ft. double cable. 327 W. 8TH. Main 3236.

MISCELLANEOUS—
For Sale.

FOR SALE—10-DAY SACRIFICE SALE—
Best paints $2.25 gal. PLASTER WALL BOARD $37.50 a thousand. SEE OUR 15c ROLL WALL PAPER; GET OUR PRICES ON ELECTRIC FIXTURES. Best house on the Coast to buy wholesale guaranteed products. 3-ply sanded roofing, $2 roll. PORCH, FLOOR FLAT WHITE PAINTS, $2.25 gal. WHITE AND IVORY ENAMEL, $3 gal. Calcimine, 6c lb. TURPS, 70c gal. HOUSE STAINS, 20 shades, and Rubberkote roof paint, 55c gal. FREE information how to paint or stain your home. WE SHIP EVERYWHERE. BUY DIRECT WHOLESALE WHERE EVERY ARTICLE IS GUARANTEED. WRITE, PHONE OR CALL FOR SAMPLE AND PRICES. TEL. Bdwy. 5173. WESTERN WHOLESALE PAINT CO., 801 San Pedro st., corner 8th.

FOR SALE—GUARANTEDD—PAINTS.
SEE US FIRST, SAVE 50 PER CENT. BEST HOUSE PAINTS, $2.25; VARNISHES, $1.50; HOUSE STAIN, 50c; ELASTIC ROOF COATING, 50c; TURPS, 70c; BOILED OIL, 90c; ROOFING, 3-PLY, $2; PORCH AND FLOOR PAINTS, $2.25; WALL PAPER, 15c PER ROLL AND UP; IVORY AND FLAT WHITE, $2.25; IVORY AND WHITE ENAMEL, $3; CALSOMINE, 6c LB. BUY AT WHOLESALE PRICES. EVERY ARTICLE GUARANTEED. FREE DELIVERY. WE SHIP IMMEDIATELY ANYWHERE. OPEN SATURDAY EVENING. PACIFIC PAINT AND SUPPLY CO., 608 E. 7TH ST., CORNER SAN PEDRO. 11539.

FOR SALE—

PAINTS

White and color, $2.45 in 1s; $2.35 in 5s.
White and colors, $2.75 in 1s; $2.65 in 5s.
White and colors, 100 per cent., $3.50 in 1s; $3.35 in 5s.
House stains, all colors, 50c, 75c, 85c.
Paint oil, 90c; sub turp., 65c.
Enamel, $3; flat white, $2.25.
Roof paint, red and black, 40c and 55c.
Direct from our own factory to you at wholesale. Our products are absolutely guaranteed.

CONSUMERS WHOLESALE PAINT WORKS,
314 East Ninth st. Phone 61661.

FOR SALE—2 CEILING FANS, $30 each, 10-in. desk fan, $10, 32x3½ weed chains, new, $5; cheese cutter, $15; 2 Hot Spot heaters, $3 and $5; 2-burner hot plate, $2; fire basket, $5; enameled butcher platters, 6-ft. butcher rack, 3 bar, $25, new; Stoll auto bed, $15; 2 Wells Fargo truck tops, $20 each; 1 Hall's steel safe, 30x25x25, $65; Ford speedometer, new, with dash, $10; 1 extra large family ice box, like new, $45; 1 heavy hand truck, $7; 1 6-foot shelving ladder, with 60 feet track, $25. 20 10-in. fish globes for cookies or candies. 210 S. RITA, Huntington Park. Tel. South 2240-W.

FOR SALE— TO BE MOVED.

8-ROOM HOME, LOCATED AT
726 OTTAWA ST.
PRICE $650.00.
LOOK IT OVER, THEN SEE
C. V. SIMPSON,
W. M. GARLAND & CO.,
10569. 749 S. SPRING ST. MAIN 569.

FOR SALE—CASH REGISTERS.
NATIONAL, slightly used, all styles, guaranteed good as new, about ½ price, easy terms. Largest stock in the West. Also COLE'S Electric Meat Choppers and Coffee Mills, Meat Slicers and Scales. We will buy, exchange or repair your old register.
CASH REGISTER EXCHANGE,
Phone Pico 3207. 408 S. Los Angeles st.

FOR SALE—$35, 4-BURNER GAS RANGES; SOME used less than year; look exactly like new, guaranteed, delivered, connected, $22.50; 30-gal. hot water boiler, and brand new Bridgebeach Superior No. 20 copper coil water heater, $17.50.
FORREST STOVE, RANGE AND LAWN MOWER WORKS,
3620-28 S. VERMONT
WEST 4831.

FOR SALE—OLD AND NEW TRUNKS, SUIT cases, bags, bought, sold, exchanged; suit cases slightly damaged, at cost. Out of high-rent district. FREE'S SALVAGE TRUNK CO., 143 North Spring. Remember NORTH SPRING.

FOR SALE—REPAIRS FOR EVERY WATER heater; leaky hot water boilers permanently repaired and guaranteed; bursted copper coils cleaned, welded and brazed.
FORREST'S STOVE, RANGE AND LAWN MOWER WORKS,
3620-28 South Vermont.
WEST 4831.

FO RSALE—ODELL SAFETY RAZOR MACHINE, slightly used. Can buy cheap. Latest model. Address V, box 426, TIMES BRANCH OFFICE.

FOR SALE—CAMPING COTS, BEST EVER MADE. Call at 3709 LONG BEACH AVE., Los Angeles. If front door is not open, call in rear of building.

FOR SALE—DIAMONDS, JEWELRY AND OTHER personal property; nothing but bargains. MARKWELL & CO., 300 Citizens National Bank Bldg.

FOR SALE—NEW SPANISH LANGUAGE INstruction, phonograph records, at half price. 51979.

FOR SALE—ROUND OAK EXTENSION DINING-room table, also incubator, capacity 240. 5312 LEXINGTON AVE. 59239.

FOR SALE—SEVERAL SECOND-HAND SODA fountains at very attractive prices. 304 S. LOS ANGELES ST.

FOR SALE — OR RENT—NEW AND SECOND-hand tents, auto covers, auto tents, camping outfits, very cheap. 520 E. FIRST ST.

FOR SALE—S. OSBORNE MOWER, NO JUNK, but good, $58. Beet driller, bean cultivator. DEMMITT, 120 North Main. 15191.

FOR SALE—STOVES, TOOLS, PLUMBING SUPplies, garden tools, hose sprinklers, etc. NOAH'S ARK, 600 E. First st.

FOR SALE—MAKE GALV. TANKS, 200 TO 2000 gals. Few used ones. Why pay more? DEMMITT, 120 No. Main.

FOR SALE—MUSKRAT COAT, $80, DIAMOND ring, $30; wrist watch, $25. Pico 3232. MISS GARDNER, Apt. 56.

FOR SALE—SCOTT'S ROOF PAINTS FOR SHINGle and paper roofs, 50c gal. SCOTT, PAINT MANUFACTURER, 1702 S. Main. South 48.

FOR SALE — NICE SMALL SODA FOUNTAIN, ready to run, at your own price. 506 N. CURTIS, Alhambra.

FOR SALE—VOLUMES 2 AND 3 CALIFORNIA Statutes, 1915; 20 volumes Ruling Case Law. Sacrifice. Phone 24039.

FOR SALE—ELECTRIC WASHER IN GOOD condition. Cheap if taken at once. 437 N. HOOVER ST.

FOR SALE — COMPLETE SET OF HARVARD classics. New. $35. Telephone BROADWAY 7752.

FOR SALE—BOX SPRINGS. HOTEL HUNTINGTON, 8th and Main sts.

FOR SALE—SODA FOUNTAINS, ROOT BEER barrels, carbonators. 1630 W. WASHINGTON.

FOR SALE—USED SAFES, BARGAIN PRICES. Guaranteed SHEALY SAFE CO., 212 S. Hill.

FOR SALE—A GOOD STOCK OF USED CLOTHing and fixtures. Call at 558 MAPLE AVE.

FOR SALE—SEVERAL SECOND-HAND SAFES. 848 S. HILL ST.

FOR SALE—MANICURING TABLE AND CHAIR, new. BDWY. 483.

FOR SALE—BABY BUGGY, COLLAPSABLE, $8. 1063 ESTRELLA.

FOR SALE — TWO 50-GALLON PORTABLE tanks, makes ELWIN & WAYNE, 2475 E. 9th.

FOR SALE—MILLAR AUTO BED, FIT ANY CAR, used once, $60. 1033 N. BROADWAY.

FOR SALE—A BIG PILE OF FIRE WOOD, ONLY $5. At 987 4TH AVE. 61095.

FOR SALE—SIXTY-YEAR-OLD PAISLEY SHAWL, best offer takes it. 215 W. 41ST ST.

Office and Store Equipment—General.

FOR SALE—BRAND NEW COLUMBIA DICTAphone, one transmitter, one transcriber and shaving machine. Will sell for $50 less than present market price. 428 SECURITY BLDG. 66320.

FOR SALE — GROCERY FIXTURES, NATIONAL cash register, fine display counter, fine refrigerator case, meat block, candy cases, vegetable and display stands, Toledo scales, Dayton slicer. 931 WEST 6TH ST.

FOR SALE—A BEAUTIFUL ROLL TOP MAHOGany desk, also office table, also one safe cabinet. PRUDENTIAL STORAGE AND MOVING CO., 935 W. 16th st.

FOR SALE — OFFICE FURNITURE, BOUGHT SOLD AND EXCHANGED. 63716. HANSON & CO., 640 S. SPRING.

WANTED—TO BUY OFFICE FURNITURE, HIGHest spot cash prices offered. SPELLMAN DESK CO., 730 S. Spring. Phone Bdwy. 7788.

FOR SALE—ALMOST NEW OFFICE FURNIture at big reduction. Phone PICO 3728, ask for Mr. Miller.

FOR SALE—BARGAINS IN USED OFFICE FURniture. L. A. DESK CO., 848 S. Hill st. Main 2705. 12065.

FOR SALE—DESK EXCHANGE, GREATEST BARgain in city, used desks, chairs, tables, all sizes, styles. 400 S. LOS ANGELES. Bdwy. 6021.

FOR SALE—FINE OFFICE RUG, DARK BROWN pattern, 9x12, excellent condition. 729 MER. NAT. BANK BLDG.

WANTED—USE OFFICE FURNITURE. CAN USE oak or mahogany. Phone BUYER, Main 3482.

WANTED — SIX DESKS, ROLL, FLAT TOP; chairs. 407 WESTERN MUTUAL LIFE BLDG.

FOR SALE—FIREPROOF OFFICE SAFE. GOOD as new. 402 S. LOS ANGELES ST.

Typewriters and Supplies—General.

TYPEWRITERS RENTED—
NONVISIBLE MODELS, 3 MONTHS, $6.
Visible models, 3 months, $7.50 and up.
First rental applies on purchase.
Prices from $15 to $75.
See our NEW machine, the CENTURY.
AMERICAN WRITING MACHINE CO., Inc.,
716 S. Spring st. Pico 3959, Home 15913.

FOR SALE—
TYPEWRITER INSPECTION CO., INC.
We are the largest and most complete equipped concern for reconstruction of typewriters and adding machines in the city. Estimates freely given. Suburban work solicited.
426 S. Spring st. 06668 and Pico 1928.

FOR SALE—REMINGTON TYPEWRITER NO. 7 (not visible.) Worth $22.50. Price $15. MR. HOOSE, 228 Bradbury Bldg.

FOR SALE—OLIVER NO. 5, GOOD CONDItion. $25. 511 CITIZENS NAT. BANK.

Sewing Machines.

FOR SALE—
SINGER SEWING MACHINE.
Five Types.
Ladies, come in and see our new Singer portable electric sewing machine, showing the new feature of wrist control.
828 S. BROADWAY.

FOR SALE—SINGER DROPHEAD, EXCELLENT condition, very cheap. 718 W. 6TH ST.

Boats, Yachts, Etc.

FOR SALE—AT A SACRIFICE, THREE-QUARTER cabin cruiser, almost new, completely equipped. 1121 L. A. INVESTMENT BLDG., L. A.

Printing and Office Supplies.

FOR SALE—1000 BUSINESS CARDS, $2.00; 500 billheads, letterheads, envelopes, etc. $2. PANAMA PRINTING PLANT, 212 Mercantile Place.

Agricultural Implements.

FOR SALE—5 NEW ROBINSON HAY BALERS, $1250 for the lot, these balers are worth at least $1000 each, if interested apply BUTTRESS & McCLELLAN, 205 N. Los Angeles st. Bdwy. 8098.

MISCELLANEOUS—
For Sale.

Clothing, Furs, Etc.

FOR SALE—MAGNIFICENT SILVER BLUISH gray taupe fox, marvelous bushy new fur, large, strong; last lifetime; left by actress, $17.50. Week days, 207 S. BROADWAY, 3rd floor, rooms 311-312.

FOR SALE—LADY'S GRAY WOOL COAT, FULL length, size 44, $15; Dalmatian coat, size 38, $10; raccoon fur neckpiece, $10. 711 S. FIGUEROA. Phone Broadway 3939.

FOR SALE—GENTLEMAN'S FULL DRESS TUXedo suit, finest broadcloth, and finish, size 44. Almost new. Bargain. 659 W. WASHINGTON ST.

FOR SALE—A LARGE CIRCULAR FUR CAPE OF dark selected Alaskan mink, 3-4 length, almost new. PHONE 560525.

FOR SALE—WE HAVE SOME BEAUTIFUL SAMple furs, all styles to sell at bargain prices. Call 508 LANKERSHIM BLDG.

FOR SALE — NEW AND USED FURS, BOUGHT and sold; excellent remodeling at lowest prices. BEAR FUR SHOP, 708 S. Hill. Bdwy. 3025.

FOR SALE—LADY'S DARK BLUE JACKET SUIT, size 38, good style, $10; also oxfords, like new, 6-AA. WILSHIRE 6044.

FOR SALE—LADY'S ELEGANT HUDSON SEAL coat. Call 3118 S. GRAND AVE.

FOR SALE—YOUNG MAN'S WOOL SUIT, SIZE 39, color green, price $6. 54660.

FOR SALE—LADY'S LOOSE LIGHT TAN COAT, like new, $10. 557080.

Kodaks, Cameras and Accessories.

FOR SALE—BUY, REPAIR, RENT, L. A. CAMERA EXCH., 2nd floor, 356 S. Bdwy., R. 230.

Billiard Tables and Supplies.

FOR SALE — BEAUTIFUL 8-FT. BRUNSWICK-Balke-Collander billiard table, fine condition, reasonable. 55500.

WANTED—
Miscellaneous.

WANTED—BOOKS BOUGHT.
Highest prices paid for fiction, history, encyclopedias, medical, law, sets of books, fine art works, old books of every description. HOLMES BOOK CO., 333 S. Main st. Phone Main 1855, 11808, Broadway 1855, Pico 514.
"Best Prices Paid at HOLMES."

WANTED—
BOOKS BOUGHT
For Cash.
Prompt calls, immediate removal.
STRATFORD & GREEN,
642 South Main St.
PICO 3252.

WANTED—BOOKS FOR CASH.
SINGLE VOLUMES OR ENTIRE LIBRARIES.
Buyer will call, city or suburbs.
Out-of-town correspondence invited.
POWNERS BOOK STORE,
542 S. Spring st. Phone 65418.

WANTED—ROLL AND FLAT TOP DESKS FOR about 3 offices, also filing cabinets, pay spot cash, possession as soon as possible. MR. KAHN, 61631.

WANTED—
BOOKS BOUGHT.
Choice and rare books a specialty. DAWSON'S BOOK SHOP, 518 S. Hill. Tel. 63250.

WANTED—CLOTHING AND FURS, TOP PRICES paid for men's and ladies used clothing, by COHEN, who needs a supply for 4 stores; men's shoes. 803½ S. Spring st. Pico 634; 62990.

WANTED—OLD NEWSPAPER. WE PAY $1.35 PER 100 LBS. FOR CLEAN NEWSPAPERS DELIVERED IN BUNDLES TO THE V. C. A., 820 S. SAN PEDRO ST.

WANTED — A FEW THOUSAND SEEDLING ORange trees; might buy entire seedbed. Answer. W. W. BURNS,
631 Security Bldg. 68110.

WANTED — LOS ANGELES ATHLETIC CLUB transferable membership. Address E, box 248, TIMES OFFICE.

WANTED—GOOD SECOND-HAND TRUNK, LARGE size. Reply giving details and price. Address E, box 225, TIMES OFFICE.

WANTED—CHEAP JOHN PAYS HIGHEST PRICES men's clothing, tools, firearms, saddles, furniture, etc. Main 3739. 718 E. 5TH. Will call.

WANTED—INDIAN RUGS AND BLANKETS, Mexican serapes and silk shawls, Indian baskets. 614 S. HILL.

WANTED — TO BUY ONE LOS ANGELES ATHletic Club transferable membership. Call BROADWAY 2882, between 6 and 7 p.m.

WANTED—TO BUY IRRIGATING PIPE, WINDmills, tanks, pumps, highest price paid now. DEMMITT CO., 120 N. Main. 15191; Bdwy. 1984.

WANTED—WARDROBE TRUNK. MUST BE GOOD and price reasonable. Phone MR. HALL, 65370.

WANTED—A SECOND HAND SAFE. CALL MR. STROBEL, 12055.

WANTED — FEATHERS. CASH PAID FOR feathers. 5722 CENTRAL AVE. South 4467.

WANTED—CASH PAID FOR FEATHER BEDS. 758 SAN PEDRO ST. Main 1166.

WANTED—DESKS, CHAIRS, TYPEWRITER, show cases, safe and cash register. 64138.

WANTED—MACHINE FOR NAILING CIGAR boxes. Address E, box 223, TIMES OFFICE.

WANTED—WE BUY, SELL, EXCHANGE EVERYthing. CHEAP JACK'S, 654 S. San Pedro st.

WANTED — HIGHEST CASH PRICE PAID FOR pipe. 527 E. 8TH. Main 2534.

Discarded Clothes.

WANTED—TOP PRICES PAID FOR MEN'S AND LADIES' USED CLOTHING, ALSO FURS. WE NEED A SUPPLY FOR 4 STORES. VERY HIGHEST PRICES PAID. INSTANT AUTOMOBILE SERVICE IN PRIVATE AUTOS. CALL COHEN, 10 YEARS IN BUSINESS IN LOS ANGELES. 803½ S. SPRING., 111 E. 7TH, 204 W. 5TH. PICO 634. 62990. CALL COHEN FOR TOP PRICES.

WANTED—500 GOOD USED MEN'S SUITS. WE don't offer you $3 for a suit that is worth $10. If you sell us once, you will always sell us your suits. Best prices and prompt service. THE OHIO MISFIT CLOTHING CO., 123 W. 2nd st. Broadway 2220.

WANTED—CLOTHES, CLOTHES, MORE CLOTHES until finally supplied; will absolutely pay from $10 to $25 each for 200 men's used suits in fair condition. Call SCOTCH CLOTHING CO., 136 S. Spring st. Pico 3896. D. SWAN, Mgr.

WANTED—LADIES' CLOTHING.
H. A. Sermore, The American Dealer, pays high prices for high grade garments. All dealings confidential. Call BROADWAY 5889.

WANTED—TO BUY LADIES' AND CHILDREN'S used clothing and shoes, call MISS ENGLEMAN, 19198, 807 W. 6th street.

WANTED—WE PAY AS HIGH AS $25 FOR SECond-hand clothing. Give us a trial. H. KRAUSE, 240 S. Spring. Phone 16271.

Diamonds and Jewelry.

WANTED—

DIAMONDS, DIAMOND JEWELRY.

In disposing of your diamonds for cash select your "diamond broker" the same as you would your "bank" or "lawyer." It is important to look up the integrity of the parties concerned.

My close touch with eastern markets, especially now with present rising prices and my long experience as a diamond buyer, enables me to pay the highest prices for diamonds. References, leading jewelers and banks.

J. C. FERGUSON,

Suites 206 Haas Bldg., 7th and Broadway.

WANTED—DIAMONDS AND JEWELRY.
We will pay you—in cash—the full market value. We have been established in this city in the same business over sixteen years. Consequently we have a larg following, which enables us to pay you
THE TOP PRICE—SPOT CASH
when you deliver the diamonds to us. Do not sell until you
SEE US.
Courtesy, fair treatment and confidence are our business policies. Three diamond experts to wait upon you. Private rooms for your convenience. References leading jewelers and bankers.
MARKWELL & COMPANY,
300 Citizens Nat. Bank Bldg., 453 S. Spring st.
Phone 15792.

WANTED—DON'T BE FOOLISH.
COME ON DOWN TO 3RD AND SPRING.
CASH, AND PLENTY OF IT.
I CAN AFFORD TO PAY YOU MORE.
I PAY NO COMMISSION, BONUSES OR TIPS.
BIG JEWELRY STORES DON'T BUY DIAMONDS.
DO NOT SELL. UNTIL YOU SEE ME.
(There is a reason.)
DIAMONDS and JEWELRY, cannot get enough.
Must buy from DEALERS AND BROKERS.
SELL ME YOURS. GET HIGHEST PRICES.
Private rooms. 14 years in same building.
L. E. KUSEL,
806-7 Stimson Bldg., 3rd and Spring. 63208.

WANTED—DIAMONDS—DIAMONDS—
I have private customers for diamonds of all sizes, enabling me to pay you 50 per cent. more than a dealer or broker.
Expert appraising FREE. See me before selling. Convince yourself. Strictly confidential.
M. WEINSTEIN,
407 Title Guarantee Bldg.,
Fifth and Broadway.

WANTED—

DIAMONDS AND PLATINUM
GOLD AND SILVER. WILL PAY HIGHEST CASH PRICES. NEED THIS FOR MY OWN MANUFACTURING PURPOSES.

WM. H. LESSNER,
407 TITLE GUARANTEE BLDG. 11524

WANTED—DIAMONDS AND DIAMOND JEWELRY FOR SPOT CASH. ANY QUANTITY.
T. J. HINDIN,
208 UNION OIL BLDG., 7TH AND SPRING.
LOS ANGELES, CAL. PHONE 66119.

WANTED—DIAMONDS IN ANY QUANTITY. ALSO jewelry, old gold, silver, watches, antique, false teeth of any kind. Before you sell, see us. PALACE GEM JEWELRY CO., 308 W. 7th street.

WANTED — DIAMONDS, WHEN DEPENDABLE value in expected, see RACK & CO., 302 Title Guarantee. Positively highest prices, privacy and courtesy has always been our motto.

WANTED — DIAMONDS, WATCHES, JEWELRY, antiques, gold teeth; will pay full value. Don't sacrifice. PEARLIN, 320 W. 7th st.

SWAPS—
All Sorts.

FOR EXCHANGE—TWO LOTS AT NORTH POmona, water, electricity, gas, street, sidewalk and curb. No incumbrance. What have you. Address V, box 570, TIMES BRANCH OFFICE.

FOR EXCHANGE—GENT'S FINE GOLD WATCH for good sewing machine. Address V, box 573, TIMES BRANCH OFFICE.

FOR EXCHANGE—50 GALS. WHITE AND GRAY paint for exchange or will sell at a low cash price. Address D, box 253, TIMES OFFICE.

AUTOMOBILES, ETC.—
Miscellaneous.

Automobiles for Sale.

LATE DODGE SEDAN—
Driven 7400 miles. Perfect condition. 53597.

AUTOMOBILES, ETC.
Miscellaneous.

Automobiles for Sale.

SHERWOOD'S POLICY SELLS CARS.
I have nothing to cover up.
Come in, drive them yourself, take them out on the hills and get your friend's advice.
I FEATURE PRICES.
Just compare them, then see the cars. You must be satisfied.

Make My Own Prices and Advertise Them.

BUICK Sedan, '18 model, excellent condition	$1175
BUICK 6 Touring car, 7-passenger, remodeled and good in every way	$875
OVERLAND 90, '18 model, new paint, top and seat covers	$650
STUDEBAKER 6 Roadster, can't tell it from new, used very little, '18 model; $1250; others ask $1750. Sherwood's that's why	$1250
1917 WILLYS-KNIGHT 4, new paint, plate-glass top, 5 wire wheels, cord tires. Runs fine	$850
1914 HUP 32, cord tires, new battery; can't beat this car for service	$500
FRANKLIN Sedan, one of the most beautiful cars in L. A. Special body, mechanically good	$2000
HUDSON SUPER-SIX Cabriolet, 3-passenger, been driven 12,000 miles. This car worth $2500	$1650
MAXWELL touring, new tires, seat covers; good paint and top; runs good	$500
1918 BUICK touring car; original paint; new top; oversize tires; one of the best Buicks in the city. This car has only been driven 8000 miles	$1400
1918 KING 8, 4-passenger sport model; cord tires; very fine car. This car is worth $1750	$1350
DODGE, like new; been driven 4200 miles only; new extra tires, bumper front and back. This won't last	$1250
1918 BUICK touring; been driven 8000 miles; original paint and top; like new; 5 good tires. Others ask $1650 for this class of car	$1400

MY TERMS ARE EASY AND I TRADE.

SHERWOOD,

The Man from Pomona.

943 S. GRAND AVE.
Phone 12053.

FOR SALE—

OR
FOR RENT.

WE DO NOT THINK IT WILL BE POSSIBLE FOR YOU TO FIND ANYWHERE ANY EQUAL ASSORTMENT OF HIGH GRADE, EXCLUSIVE DESIGNED AUTOMOBILE CREATIONS SUCH AS WE OFFER TO THE PUBLIC.
BOTH OPEN AND CLOSED MODELS, IN TWO, THREE, FOUR, FIVE AND SEVEN PASSENGER.

NOT SECOND-HAND CARS DOCTORED JUST TO SELL, BUT REBUILT CARS.

WE GUARANTEE THEM WITH FREE SERVICE.

ALL NEW CORD TIRES.

NEW TOPS, EXTRA TIRES, BUMPERS AND FULLY EQUIPPED TO THE SMALLEST DETAIL, READY TO GO RIGHT NOW.

VISIT THE

"HOME OF BETTER CARS."

BROWN AND BUTLER.

PICO AND HILL. 61625; PICO 532.

OPEN SUNDAYS AND EVENINGS.

P.S.—PASADENA BRANCH, 163 E. UNION.

F.O. 316.

PETERSON'S "BOULEVARD CARS."

CASH OR TERMS.

"THE TRUTH TOLD ABOUT EVERY CAR SOLD"

Fords	Buicks	Overlands	Saxons
Hudsons	Oldsmobile	Chevrolets	Maxwells
Dodges	Studebakers	Chandlers	Fords
Speedsters	Roadsters	Tourings	Sedans

$75 TO $100 DOWN BUYS A FORD.

A. A. PETERSON CO., "Used Car Kings"

MAIN 7229.

LOS ANGELES	1224 SOUTH MAIN
SAN BERNARDINO STORE,	877-79 3RD ST.
ANAHEIM STORE,	203 S. L. A. ST.
POMONA STORE,	485 W. 2ND ST.

EASY TERMS. OPEN SUNDAY.
"MORE CAR PER DOLLAR."
VICTORY MOTOR SALES CO.,
1204-6 S. OLIVE ST.
1919 HUPMOBILE TR. 1920 STUTZ TR.
1917 HUDSON COUPE. 1917 BUICK 6 TR.
1914 PACKARD 1-38 TR. 1918 BUICK 6 TR.
1917 VELIE SEDAN. 1917 WILLYS 6, 7-PASS.
SPECIAL FORD SPEED. 1917 BUICK 6 RD.
1917 HUP. TR. & RD. 1916 CADILLAC 7-PASS.

"IN USED CARS," SAYS V. J. HUFF,
"ONLY THE BEST ARE GOOD ENOUGH."

WE BUY CARS FOR CASH, OVERHAUL AND REFINISH THEM, IN A GUARANTEED CONDITION. WE DO NOT MISREPRESENT. MANY MORE CARS IN STOCK FOR YOUR APPROVAL.

1918 STEARNS-KNIGHT FOUR—

This swell little 5-passenger car just been traded in on one of our new Apperson Eights. We have refinished it in a beautiful blue, with cream wheels. Top has plate glass back and side curtains. There are four Royal Cord tires, two of them brand new. Mechanically it is excellent. A splendid opportunity for good car buyers. We will take your old car in trade and extend terms if desired.

APPERSON FACTORY BRANCH,

NOW AT NEW LOCATION,

1050 SOUTH FLOWER, CORNER 11TH.

PHONE 60648.

FOR SALE—
1919 LOCOMOBILE "6-48," 7-PASS.

If you want a high-grade car, only used four months by private family and had exceptional fine care, it will pay you to see this, as it is guaranteed; cannot be told from new, and ready to go. can be bought at big saving.

LOCOMOBILE CO. OF AMERICA,
Pico at Figueroa.
10873. Ask for MR. O'BRIEN. Main 5088.

FOR SALE — STEARNS 1918 MODEL CHUMMY, IN A1 CONDITION, PAINTED DARK BLUE, ALL GOOD CORD TIRES. CONDITION GUARANTEED. TERMS IF DESIRED.

LYNN C. BUXTON,

1160 S. FIGUEROA.

BUICKS. BUICKS. BUICKS.
BUICK COUPE.
BUICK SEDAN, 7-PASS.
BUICK ROADSTER.
BUICK TOURING, 5-PASS.
BUICK TOURING, 7-PASS.
VERY LATEST MODELS.
MANY OTHERS NOT LISTED ABOVE.
CASH OR TERMS.
750 S. GRAND AVE. BDWY. 4497.

MITCHELL 1919 TOURING—
Looks and runs like a new car. Good tires. Original paint, etc.
A. B. FLINT,
60077. 1047 S. Grand.

1920 MAXWELL TOURING—
In better condition than new car, $300 less than cost of new car with $55 worth of extras. Owner tourist, leaving for home. Phone or write for appointment. DR. BALL, Hotel Edmund, Ocean Park.

$800 OLDSMOBILE 5-PASS. $800.
Original finish, elegant tires, exceptional condition mechanically. One big bargain. Don't pass this one up.
CHANDLER USED CAR DEPT., 1047 S. Olive.

DODGE BROTHERS SEDAN—
Shows very plainly the good care it has had.
ALBERTSON MOTOR COMPANY,
Dodge Brothers Motor Cars,
Sixteenth and Figueroa.

1919 WILLYS OVERLAND 6 CHUMMY ROADster, A-1 condition. Fisk cord tires, wind wings, car at ALVARADO GARAGE. Call owner, Wil. 2211 or C. F. Kellogg, 54444 forenoons or evenings.

MY LATE MODEL 90 OVERLAND TOURING, IN good mechanical condition. Will accept small down payment and give time on balance.
206 W. PICO

MY 1917 DODGE TOURING, LOOKS LIKE NEW, with all new tires, mechanically A1. Price low. MR. LE ROY, 63612.

FORD 1919 TOURING, SWELL RUNNING MOTOR. Snap.
HEINIE AUTO SALES, 1914 S. MAIN ST.

1917 MODEL N HUPMOBILE TOURING.
Refinished, new top, good tires, overhauled. Phone 62434. 1000 S. OLIVE.

1919 BUICK ROADSTER, CORD TIRES, LOOKS like new; bargain. 1200 E. SLAUSON AVE.

1917 PEERLESS, 7-PASS.—
Biggest bargain in town. 53597.

LATE DODGE TOURING, LIKE NEW, PANTAsote top, plate glass. 2965½ W. 14TH ST.

FOR SALE—1917 BUICK 6, GOOD CONDITION. 217 E. 17TH ST.

HUPMOBILE MODEL K, WILL SELL FOR $875. Terms. 3504 W. WASHINGTON.

FRANKLIN SERIES 9 TOURING. PHONE 579679 evenings.

FORD CHASSIS, SNAP.
HEINIE AUTO SALES, 1914 S. MAIN ST.

1920 OLDSMOBILE TOUR. A NEW CAR. IMmediate del. Cons. terms. OWNER, 11607.

THE YELLOW SPEEDSTER IS OUR EMBLEM. Watch for it on all A. A. PETERSON CO. stores.

FOR SALE—AUTOCAR, $400; LEAVING TOWN, must sell. Call 3775 S. VERMONT.

1920 HUDSON ROYAL COACH SEDAN—
Big discount. Terms. 53597.

$75 TO $100 DOWN BUYS A FORD. A. A. PETERSON CO., 1224 S. Main.

REO 1916, FOR SALE, CASH. APPLY IN STORE, 1323 S. GRAND AVE.

NEW FORD CAR, RUN ONLY 1 DAY. BE QUICK. SHEP'S FORD EXCHANGE, 119 E. 7TH.

FOR SALE—1914 BUICK TOURING, ELECTRIcally equipped. PHONE 556004.

FOR SALE—1919 BUICK 7-PASS., MECHANIcally perfect, 4 new cord tires, 1 extra, good

SEVERAL LATE STYLE FORD ROADSTER BODies for sale or trade. 1036 S. GRAND.

1916 SAXON LIGHT 6, BARGAIN AT $550. Terms. 1400 W. WASHINGTON. 20577.

1918 HUDSON SPEEDSTER, 4-PASS., WIRE wheels, cord tires, perfect mechanically. 53597.

1918 FORD PANEL TOP DELIVERY, $450. W. D. DUNHAM FORD AGENCY, 1250 W. 7th.

AUTOMOBILES, ETC.—
Miscellaneous.

Automobiles for Sale.

BIG CLEARANCE SALE

40 FORDS 40

All models and types, many of which have been overhauled and painted. We must sell these Ford cars before we move to our new location.

EASY TERMS.

PHONE FOR DEMONSTRATION.

A FEW OF OUR BARGAINS:

'14 repainted, good tires.
'16 touring, fine condition.
'17 touring, demountable rims and shock absorbers.
'19 truck, pneumatic tires, fine stake body, just painted.
'18 sedan, electric starter and many other extras.

J. A. NADEAU.

AUTHORIZED FORD AGENCY.
1601 Nadeau. South 3995-W or 29422.

NOTICE. NOTICE.

PACIFIC AUTO EXCHANGE.
432 WEST PICO.

AUTOS. AUTOS.
RENTED BY WEEK SOLD ON TERMS
OR MO. YOU DRIVE. BOUGHT FOR CASH.

1918 MARMON .... 7-PASS.
1917 CADILLAC .... 7-PASS.
1917 MARMON .... 7-PASS.

1919 BUICK 6 .... 5-PASS.
1918 BUICK 6 .... 7-PASS.
1918 CADILLAC .... COUPE

1918 PIERCE-ARROW .. TOUR.
1918 BUICK 6 .... COUPE
1918 STUTZ .... TWO-PASS.

HUDSON SUPER 6 .... SEDAN
1918 CADILLAC .. LIMOUSINE

FOR SALE—

S-P-E-C-I-A-L.

SPECIAL—PACKARD—SPECIAL.

Special Fleetwood custom built 5-pass. body, with individual fenders, equipped with tonneau windshield, Westinghouse shock absorbers, spotlight, cord tires, one extra. A very classy car, used very little. Cannot be told from new. Will sacrifice for quick sale.

LOCOMOBILE CO. OF AMERICA.
Pico at Figueroa.
10873. Ask for MR. OBRIEN, Main 5088.

1918 MAXWELL ROADSTER.
1919 Lexington touring.
1917 Saxon six touring.
1917 Saxon four roadster.
1917 Chevrolet touring.
83 Hudson touring.
1918 Ford coupe.
Ford roadsters, tourings and deliveries.
$50 to $100 down. Guaranteed 3 months.
PACIFIC SALES EXCHANGE, 1628 S. Main st.

FOR SALE—FRANKLIN FIVE PASSENGER TOURING CAR, 1914 MODEL, ALL NEARLY NEW ROYAL CORD TIRES, MOTOR, ETC., ALL THOROUGHLY GONE OVER. A REAL BARGAIN, $650.

LYNN C. BUXTON.

1160 S. FIGUEROA.

1918 CHANDLER CHUMMY AND TOURING.
1918 DODGE SEDAN.
1918 OAKLAND "6" TOURING.
1917 HUDSON SEDAN.
1917 HUDSON SUPER SPEEDSTER.
1917 BUICK "6" TOURING.
1916 OLDS "43" TOURING.
W. H. COOK, 1006-8 S. OLIVE ST.

FOR SALE—BY OWNER, 1919 REO 5-PASSENGER touring car, in A1 condition, motor runs like top; paint like new; first-class tires, good leather upholstery; wind deflectors; body painted dark blue, wheels yellow, an excellent buy. Call 11425 between 9:00 and 5:00.

OLDS 1918 TOURING—
Elegant shape, bumpers, spot light, good tires, original finish.
A. B. FLINT,
60077. 1047 S. Grand.

1918 PILOT 6 TOURING, FINE CONDITION; good tires; plate-glass top; runs perfect. This is a splendid buy for an economical 6 with lots of power; only $400 down, balance easy terms. ASTON MOTOR CAR CO., Bdwy. 740, 1132 S. Figueroa.

1918 CHANDLER SEDAN, $1850.
5 brand new Goodyear non-skid tires, all extras, exceptional condition throughout. A-1 mechanically. The biggest bargain of the day.
CHANDLER USED CAR DEPT., 1047 S. Olive.

MY LATE ESSEX—
Why wait 3 months for a new Essex when you can get mine for $1575? Will demonstrate to your entire satisfaction. 11144, after 6 p.m. BROADWAY 681.

FORD RACER—RUN ONLY 500 MILES, WIRE wheels, 6 new cord tires, 16-valve motor, generator, storage battery, other extras. Cost $2000, owner going East, sacrifice $1200. Call H. R. MORGAN at Main 8140, 617 No. Broadway.

1918 STUDEBAKER ROADSTER—

Must sell at once. This awaits your approval. A bargain. 558259.

DODGE BROTHERS ROADSTER—
Exceptionally good buy at price asked.
ALBERTSON MOTOR COMPANY,
Dodge Brothers Motor Cars,
Sixteenth and Figueroa.

1918 FORD — FULLY EQUIPPED, NEWLY PAINTED. BARGAIN.
CHEVROLET MOTOR COMPANY,
OF CALIFORNIA,
1150-1154 S. Olive st.

1918 CHANDLER 6 CHUMMY, ORIGINAL FINISH.
Packard twin; phaeton, cord tires.
Oakland 1918, touring, good buy.
Buick 5-pass., refinished, pantasote top.
SILVER MOTOR CAR CO., 62434. 1000 S. Olive.

1918 MARMON, 7-PASS.
Car has had wonderful care; original finish, two extras wheels and tires. Car fully equipped. Terms and service. SILVER MOTOR CAR CO., Pico and Olive. 13910.

LATEST FORD WORM DRIVE TON TRUCK WITH Ford starter. Positively cannot be told from new. LIBERAL DISCOUNT.
W. D. DUNHAM FORD AGENCY, 1250 W. 7th.

1917 DODGE TOURING. 1917.
Cord tires, 2 bumpers, wind deflectors, cut-out, extra tire. The price is right, make cash offer. CHANDLER USED CAR DEPT., 1047 S. Olive.

WE MAKE TOPS FOR ALL CARS, DE LUXE TOPS, seat covers, will pay you to see us. ZAHN'S MFG. CO., 1950 S. Main.

FORD TOURING CAR, 1913 MODEL, GOOD RUNning condition, good tires. Call 3300 S. SAN PEDRO ST.

1917 MODEL 85-4 OVERLAND, SPLENDID MEchanical condition, $550, terms. Call MR. ARTHUR, Pico 1323.

$1550. BUICK '19 LITTLE SIX TOURING, LIKE new, many extras. 570470. Will trade. WRIGHT SERVICE CO., 6150 Hollywood Blvd.

FOR SALE—HUP 32, CHEAP, GOOD CONDItion. RYAN & CORUM, 2nd and Fremont. Phone 12009.

1919 BUICK 6, 5-PASSENGER TOURING CAR. Extra tire and rim; only driven 4000 miles. $1585. CALL W. 5882.

$50 DOWN, BAL. EASY. GUARANTEED 3 MOS. Fords of all models, with starter. PACIFIC SALES AND EXCHANGE, 1628 South Main.

1916 DODGE, NEW PAINT, ALMOST NEW tires, good top and motor guaranteed perfect. $750, cash or terms. 842 SO. FLOWER.

OWNER GOING EAST.
Buick light (6) A-1 condition, de luxe top, mulberry upholstery. MR. BUEHLER, 1704 S. Ardmore.

paint, new plate glass top. $700 buys my equity. Call, before noon if possible, 602 E. 12TH ST. Bdwy. 1324 or 29872.

'17 MAXWELL TOURING, $400.
That's $150 under market. Terms. Hurry! 2255 W. 14TH, apt. 302. West 6141.

1920 OVERLAND, PERFECT CONDITION, BETter than new; $100 in extra equipment. Price $1000. 858 S. FIGUEROA.

1919 H-44 BUICK FOR SALE AT ONCE. $1500. A dandy buy. MR. STEELE, 1323 S. Flower. Main 9040.

1917 FORD TOURING, GOOD MECHANICALLY, good tires, bargain at $475 on terms. 610 W. JEFFERSON. 23995.

LATE CADILLAC 8, 7-PASS., EXCEPTIONALLY fine shape. Run but little. Private car. Can arrange terms or take bonds. 1250 W. 7TH.

1918 CADILLAC TOURING, SAME AS NEW; RUBber in excellent shape; 1 extra; guaranteed. 1739 W. PICO. Wilshire 152.

CLASSY '18 SERIES 4-CYLINDER STUDEBAKER roadster; perfect condition; run 9000 miles; terms. MRS. MAXEY, 2630 Romeo st. West 207.

1920 BUICK SIX TOURING, RUN 2000 MILES, like new; sell right and give terms. BOX 56, TIMES OFFICE, Pasadena.

1917 BUICK SIX TOURING, IN FINE SHAPE every way, $1025. Best buy in Pasadena. BOX 57, TIMES OFFICE, Pasadena.

WILL BUY YOUR CAR FOR CASH OR SELL IT with no expense to you. LOUIS N. SMITH, 152 W. Pico. Phone 15809.

1917, MODEL 85-4, OVERLAND, SPLENDID MEchanical condition, $550, terms. Call MR. ARTHUR, Pico 1323.

1917 HUDSON SUPER 6 SPECIAL TOP, NEW tires, extras, $1200. 617 No. Broadway. Main 8140. H. R. MORGAN.

FOR SALE—$375. FORD TOURING CAR, 1916. BATEMAN, 310 Grant Bldg. 66180.

MUST SELL 1919 FORD TOURING, EXCELLENT condition, equipped for starter. LINCOLN 2468.

BUICK 4 IN A-1 MECHANICAL CONDITION, $325. Demonstrate anywhere. 3504 W. WASHINGTON.

1918 BUICK, 7-PASSENGER, BEST KIND OF condition. Phone MR. GILHOLM, Pico 1323.

FORD 1918, WORM DRIVE TRUCK, SNAP. HEINIE AUTO SALES, 1914 S. MAIN ST.

1918 FORD WORM DRIVE TON TRUCK, $450. W. D. DUNHAM FORD AGENCY, 1250 W. 7th.

FOR SALE—A 1917 PAIGE CAR. APPLY W. S. JANTZEN, 242 S. Broadway.

FOR RENT—WITHOUT DRIVER, LATEST MODEL small 6 Buick. Call MR. DAVIS, Main 9040.

FORD SPEEDSTERS—
SPEEDSTER SHOP, 141 W. 11TH ST.

FOR SALE—1917 BUICK ROADSTER, NEW TOP and paint, $1250. Call 578439.

FOR SALE—'17 FORD SEDAN, PRIVATE OWNer; price $625. Inquire 3791 S. NORMANDIE.

AUTOMOBILES—
Miscellaneous.

Automobiles for Sale.

NOTICE! NOTICE! NOTICE!
We have at the present time one of the best and most complete stocks of used cars in the city, and being a FACTORY BRANCH we do not have to depend on making a profit on our used cars. That's where you save. "Think it over." Most any make, model, size or price. CASH OR TERMS.
No. 1—Willys Six Club roadster, like new, $1250 cash; $450 down, balance monthly payments.
No. 2—Buick little six touring, special top, a dandy. Price $1050. Terms, $370 down, balance $62 per month.
No. 3—85-4 Overland touring. "A candy." $650. Terms, $300 down, balance $30 per month.
No. 4—Model 90 Overland touring. "Nuf sed." $850. Terms, $300 down, balance $50 per month.
No. 5—Chevrolet 4-90 roadster, $550. Terms, $195 down, balance $32.40 per month.
No. 6—Listen! 83 Overland touring, overhauled, painted, $600. Cash. One-third down, balance 12 months.
No. 7—Willys-Knight "8" sedan, driven 3800 miles; wire wheels, cord tires. $2500, cash or terms.
No. 8—1919 Willys-Knight touring car. Just like new. The only one in captivity, $1600. Terms $600 down, balance 12 monthly payments.
WILLYS-OVERLAND PACIFIC COMPANY,
Factory Branch,
Used Car Department, second floor,
11th and Hope sts.
Phones: Main 4831—60537.

NOTICE— —NOTICE.

SPECIAL VALUE.

THIS WEEK.

1919 BUICK TOURING.
1918 BUICK ROADSTER.
LATE MODEL BUICK SEDAN & COUPE.
LATE MODEL DODGE TOUR. MANY EXT.
LATE MODEL DODGE COUPE, LIKE NEW.
FORD SEDAN AND TOURING, ELEC. STAR.
OVERLAND MODEL "90" TOURING AND CLUB ROADSTER.

THESE AND MANY OTHERS TO SELECT FROM. ALL CARS ARE IN A-1 MECHANICAL CONDITION AND ALL BATTERIES GUARANTEED FOR TWO YEARS.

TERMS. TERMS.

JOHN T. DYE,

524 WEST PICO ST.

PHONE PICO 277.

FOR SALE—

1918 LOCOMOBILE 6-48, 7-PASS.........1918
1918 LOCOMOBILE 6-38, 6 PASS..........1918
1913 LOCOMOBILE 6-38, 5-PASS..........1913
1916 PACKARD TWIN-SIX, 7-PASS.........1916
1914 LOCOMOBILE 6-38, ROADSTER........1914

They are in exceptionally fine condition and guaranteed. If you are looking for a high-grade car and want to buy it reasonable, it will pay you to see any one of these.

LOCOMOBILE CO. OF AMERICA,
Pico at Figueroa.
10873. Ask for MR. O'BRIEN. Main 5088.

FOR SALE—

A BEAUTIFUL COMBINATION 2 OR 4-PASS LOCOMOBILE ROADSTER SPECIAL.
BEAUTIFUL ALLEGHANEY BLUE WITH SILVER STRIPES.
HAS RECEIVED EXCELLENT CARE.
AND DRIVEN LESS THAN ONE YEAR.
EIGHT ROYAL CORD TIRES.
WILL BE SOLD AT A VERY REASONABLE PRICE.
M. T. GONZALLAS, STOWELL HOTEL,
PHONE OR CALL AT ANY TIME BEFORE 1 P.M.

$3750— $3750.

6-48 PIERCE ARROW.

The only 5-passenger Pierce on the Coast, has had wonderful care, the motor is perfect, finish, top and upholstery like new; four new tires, with two extras, front bumper, lenses and trunk rack; car fully equipped and ready for immediate delivery. Terms and service.

SILVER MOTOR CAR CO.,
Pico and Olive. 13910.

FOR SALE—1920 MODEL STUTZ, 6-PASS., ONLY RUN FEW WEEKS, ROYAL CORD TIRES, GLASS FRONT WINGS, TONNEAU WINDSHIELD, BUMPERS FRONT AND REAR, PLATE GLASSES IN REAR AND SIDE OF TOP. HERE IS A REAL BARGAIN IN A NEW CAR.

LYNN C. BUXTON.

1160 S. FIGUEROA.

1918 CADILLAC 7-PASS.
1917 Stutz roadster.
1918 Hudson speedster.
1917 Hupmobile touring.
1918 Buick 5-pass.
1917 Buick roadster.
1919 Olds six coupe.
1920 Franklin 9-B touring.
Terms and service. Phone 13910.
SILVER MOTOR CAR CO. Pico and Olive.

USED CARS—
We have just what you are looking for. See us before buying.
1915 Lozier Coupe, $875.
1917 Ford Roadster.
1914 Ford Touring. 1917 Ford Touring.
and others.
Carefully selected, excellent condition. TERMS.
PICO AUTO DEALERS, 1406 W. PICO. Bdwy. 3394.

SPECIAL BARGAINS.
1917 SAXON 6 TOURING.
You must see this car to appreciate it, $650. Terms if desired.

1916 OLDS 4 TOURING. A wonderful bargain. $725. Terms if desired.
PETERSON'S, 1224 S. Main st.

WINTON 6-48, 7-PASSENGER.
This is a bargain for some one wanting a high-class car at a great deal less than a cheap new car. The appearance and condition are excellent, liberal terms or will take in small car as first payment or part thereof. WILLIAM C. WARMINGTON, 1320 West 7th. 54803.

D O D G E S D O D G E S

1919 DODGE touring. 1917 DODGE touring.
1918 DODGE roadster. 1918 DODGE touring.
1919 CHEVROLET 4-90. 1917 HUP, model N.

ATTWOOD E. RIPPEY, 1055 S. Olive st.

BEAT THE HIGH COST OF GASOLINE WITH A brand new car. Price only $1595, delivered; 5-pass. touring. Biggest cheap car, cheapest big car. Come and look it over. The new COMMONWEALTH CAR. SOUTHERN CALIFORNIA MOTOR SALES CO., 955 W. 7th st. Phone Bdwy. 3885. Roscoe M. Breeden, Prop.

FOR SALE—
1918 WESCOTT.
Elegant condition, looks like new, special top, new paint and good tires.
A. B. FLINT,
60977. 1047 S. Grand.

1919 DODGE TOURING CAR, ONE OF THE latest cars of 1919 model. Has been run about 5000 miles and original finish is without scar. Bumpers, extra tire, lenses and 1920 license. Phone 74165. 1724 S. HOBART.

PRIVATE PARTY WISHING TO BUY A BUICK 7-passenger from a private owner, call at 626 W. 17TH ST., or phone 20765. Call at once. M. Eisen.

1918 DODGE SEDAN WITH WIRE WHEELS, IN beautiful condition. Exceptionally good motor and at a remarkably low figure, $1500, cash or terms. PETERSON'S, 1224 S. Main st.

1918 CADILLAC, MODEL 57.
Six good cord tires; tonneau windshield, wind deflectors, special top, plate glass sides and rear. Phone LEWIS E. BISHOP, 61424. Suite 608 Union Oil Bldg.

FOR SALE—FORD RACER, WIRE WHEELS, cord tires, Bosch mag., Rayfield carburetor, water pump, oil pump, and high gear; Call BDWY. 860 after 4 p.m.

1920 FORD COUPE, 1920.
Just like new, run less than 2000 miles; private owner, no dealers need apply. Ask for MR. ECKHART'S CAR, Service Garage, 343 S. Grand.

1918 BUICK 6 TOURING, ORIGINAL FINISH like new. Oversize cord tires, lots of extras. Owner going away, must sell. Bargain. 1815 S. MAIN.

LOCOMOBILE LITTLE 6-38,
Series R-5, four-passenger sport model, Miller cord tires, perfect condition; will sacrifice for $2500. Leaving for N. Y. 327 W. 8TH.

NEARLY NEW COLUMBIA ROAD. DISFELL wheels and extras. Factory guar. still on car. Owner returning East. Can be seen 506 WEST PICO. 22681.

LATE 1920 BUICK TOURING, LIKE NEW, EXtra tire and case, must be sold at once. Call MR. HOGG at 351240.

CADILLAC 8, DE LUXE TOP, CORD TIRES. Battleship gray, tonneau wind deflectors, cords. SILVER MOTOR CAR CO., 62434. 1000 S. Olive.

BUICK 1917 LITTLE SIX TOURING, NEW TIRES and paint, wind wings, spare tires; $1250. Garvanza 1065. 136 ROWLAND, Eagle Rock.

LATE 1919 CHEVROLET TOURING CAR, CUT down for sleeping purposes, best condition. Many accessories. $750. WIL. 2049, apt. 201.

1918 DODGE TOURING CAR, SPECIAL TOP, EXtras, a good car for the price. Call MR. HOGG, 351240.

METZ SPEEDSTER, $150. PRIVATE OWNER. NEW paint, good rubber, in first-class running order. Call 964 E. 46TH ST. South 96-J.

1917 DODGE TOUR. BY OWNER. FINE CONDItion mechanically and appearance. $860, cash or terms. West 71. 1474 W. JEFFERSON.

FOR SALE — FORD SEDAN, SELF STARTER, fully equipped, 4 brand new tires, $900 cash. Wilshire 1161. 1043 SOUTH ALVARADO.

LATE '16 FORD DELIVERY, ALSO FORD ROADster, both in good condition. H. R. MORGAN, 617 No. Broadway. Main 8140.

FOR SALE—BUICK SIX 1918 TOURING, IN PERfect condition. Leaving town. $1400. 539 S. MARIPOSA.

FOR SALE—SAXON SIX, FINE CONDITION, 5 new tires, accessories. A sacrifice at $500 cash. Phone BDWY. 7446.

FOR SALE — 75-B OVERLAND, RUN 11,000 miles, $300 cash. Dealers investigate. 325 E. FIRST ST.

BEST CASH OFFER ABOVE $800 TAKES STUDEbaker Six, 1918. Good shape. De Luxe top. 280264 Sunday, or 64094 Monday.

WILL SACRIFICE MY 1917 BUICK ROADSTER, six tires, lot of extras, at a bargain. MRS. F. R. PITUER, 468 N. Vermont. Phone 597515.

FORD 1918 TOURINGS. GUARANTEED THREE months, very easy terms.
MORAN & McMENAMY, 1434 S. Main.

FORD DELIVERY CARS. WE HAVE SEVERAL taken in trade, will sell cheap. Guaranteed. HEINIE AUTO SALES, 1914 S. MAIN ST.

FOR SALE—OR EXCHANGE—1918 EMPIRE touring, will take acreage. See MR. RUSSELL, 1210 S. Main.

FOR SALE—1918 DODGE TOURING CAR; NEEDS work on motor; very good tires. $850 cash. 1123 S. MAIN. 65114.

1919 H-45 BUICK 5-PASS. TOURING. SAY! A real bargain at $1525. MR. STEELE, 1323 S. Flower. Main 9040.

1914 PACKARD 6-48; 7-PASS. IN FINE SHAPE, this car has cord tires and is mech. right. Will [illegible] Call 62434. 1000 S. OLIVE ST.

AUTOMOBILES, ETC.—
Miscellaneous.

Automobiles for Sale.

DON LEE—RE-NEW-ED CAR DEPT.
CADILLACS—CADILLACS.

ALL TYPE 57 MODELS.

LIMOUSINE .... SUBURBAN
BROUGHAM .... COUPE
7-PASSENGER 4-PASSENGER
TYPE 53—7-PASSENGER.

OTHER MAKES—ALL MODELS

TOWN CAR	'18	REO	$2100
SEDAN	'18	MITCHELL	$1750
STUTZ	'19	ROADSTER	$3000
STUTZ	'18	4-PASS.	$2600
PACKARD	'16	7-PASS.	$2500
STUTZ	'17	6-PASS.	$2150
LIBERTY	'19	5-PASS.	$1000
STEVENS-D.	'14	5-PASS.	$1100
CHALMERS	'15	6-PASS.	$ 650

Time Payments Arranged.

DON LEE...1218 S. MAIN ST...Phone 60328.

REBUILT MARMON CARS

1919	Marmon	4-Pass.
1919	Marmon	7-Pass.
1918	Marmon	7-Pass.
1917	Marmon	Limo.
1917	Marmon	Sedan
1916	Marmon	Limo.

Guaranteed same as new car.

OTHER MAKES.

1920	Kissel	4-Pass.
1918	Stearns-Knight	Sedan
1918	Nash	Sedan
1918	Stutz	Roadster
1917	Hudson	7-Pass.

AL. G. FAULKNER,
Marmon Distributors. 1635 S. Figueroa.

FOR SALE—

NELSON USED CAR DEPT.,
823 S. FLOWER STREET. 62961.

WE HAVE ALWAYS ON HAND USED CARS OF VARIOUS MAKES, TAKEN IN ON NELSON CARS. OPEN EVENINGS.

1917 CADILLAC COUPE.
1920 HUDSON SPEEDSTER.
1919 HUDSON 7-PASS. TOURING.
1912 HUDSON 33, 4-PASS.
1917 FRANKLIN, 5-PASS.
1917 STUDEBAKER 4 TOURING.
1916 HUDSON SUPER SIX CABRIOLET.
CASH OR TERMS.
JOHN BALK,
906 S. OLIVE ST.

1917 HUDSON SPEEDSTER, DRIVEN 18,000 miles, orig. fin.; spc. top, 5 cord tires, 2 bumps.
1918 Chandler club, new dark blue paint, good tires, excellent mechanical condition.
1918 Olds, 6 roadster, wire wheels, 5 tires.
1916, 1917, 1918 Dodge tourings, good ones.
1917 BUICK trs. Let us demonstrate them.
1917 PAIGE light 6 A beauty. New top, paint.
1919 OVERLAND 90 tr. Excellent condition.
SUTHERLAND & RILEY, 1028 S. Olive.

1918 DODGE SEDAN, PERFECT IN APPEARance and mechanically, wire wheels, 5 good tires, owner going East, must sell at once. $1500 cash. Call mornings 8 to 12, OWNER, 6338 HOLLYWOOD BLVD.

USED CAR BARGAINS—

1918	Buick touring	[illegible]
1919	Liberty Special top	[illegible]
1917	Haynes cloverleaf	[illegible]
1917	Haynes chummy	[illegible]
1917	Haynes touring	[illegible]
1917	Haynes touring	[illegible]

WALTER H. FISHER.
917 S. Grand ave. 64041.

MARMON 34, SPORTABOUT SPECIAL. THIS is a custom built job, one of the most beautiful cars on the Coast. Will attain speed of 75 miles an hour with absolutely no vibration. I am leaving for the East, must dispose of this car. Will consider reliable stocks, bonds, diamonds of large size or anything I can take back with me in trade. No. 105 IMPERIAL APTS. Main 5850.

IF YOU WANT A REAL BARGAIN SEE MY 1919 Chevrolet Touring car before you buy. Am forced to sell this car and will let it go at a ridiculous price in order to get a quick sale. Car just overhauled. New plate glass top and rubber.
Will sell on easy terms.
206 W. PICO.

PEERLESS 8 SPORT 4-PASS. ROADSTER, 1918 model, run 10,900 miles. Plate glass top, 5 cord tires, refinished Peerless blue. An automobile of extreme value and looks at a great reduction.
West 84. SMITH BROTHERS,
27939. 1624 S. Figueroa st.

WHY NOT TRADE OLD CAR AS FIRST PAYMENT ON ONE OF THOSE BEAUTIFUL CROW-ELCAR MOTOR CARS? AND YOU CAN GET LIBERAL TERMS ON THE BALANCE. WE CAN GIVE YOU IMMEDIATE DELIVERY AND THEY ARE ON DISPLAY AT THE PICO MOTOR CO., PICO AND HILL. OPEN SUNDAY.

MUST SELL MY 1919 CADILLAC TOURING, just overhauled and in A-1 shape. See this car before you buy. Will take smaller car in trade or take Liberty bonds or diamond in part payment and give terms on the balance.
206 W. PICO ST.

CHANDLER TOURING—1918.

A1 condition, new top, new paint, good tires, bargain for quick sale.
64021. MAGEE MOTOR SALES, 118 W. Pico.

PIERCE ARROW—

First-class condition every way, must sell, and will sacrifice, so move quick.
64021. MAGEE MOTOR SALES, 118 W. Pico.

FORD SEDAN, 1917, IN PERFECT SHAPE, electric starter, Bosch magneto, Hassler shocks, wire wheels, with demountable rims, 2 extra rims and tires. Warner speedometer, 8-day clock, dome light, rear bumper, silk curtains. Price low. Used carefully. Call at 2239 W. PICO ST.

OLDSMOBILE 8 TOURING, '18.
Newly painted, excellent rubber, 2 new tires, mechanically perfect, just overhauled. In wonderful shape and a wonderful bargain. Call 587122 or come personally to 3944 INGRAHAM ST. to investigate.

WILLYS-KNIGHT, MODEL 84, RUN LESS THAN 10,000 miles, in perfect mechanical condition, equipped with 2 brand new cord tires, 3 Kelly-Springfields 5 new tubes. 1736 WILCOX, apt. D. 579841.

MUST SELL MY MAXWELL RD. WOULD MAKE fine car for solicitor or outside man. Car in best possible condition. Will accept small down payment, cash or Liberty Bonds, and give easy terms on balance.
206 W. PICO.

I HAVE A NEW FORD TOURING CAR WITH starter, demountable rims, oversized cord tires, bumpers, shocks absorbers, motormeter; never been run a mile. $875. MR. WOLFE, telephone 74732.

WANTED—DEPENDABLE USED CARS—
ALL STANDARD MAKES.
Spot cash for cars—1916-1920.
F. C. GORHAM CO., Pico 2178.
"Where Broadway Meets Pico."

FOR SALE—TWO OLDSMOBILES (EIGHTS,) ONE five, one seven-passenger, cord tires, fine condition, owners going East. Call Wednesday after 10 a.m. 743 SOUTH BURLINGTON AVENUE. Wilshire 1417.

DODGE SEDAN, LATE '18, RUN 12,000 MILES or blvds. Kelly-Springfield tires, 'lg. Buick, extra equipment. In perfect condition. Price $1450. Owner, 7002 HAWTHORNE AVE. Phone Holly 2285, or office, phone Holly 781.

FOR SALE—1916 CHEVROLET TOURING, OVERhauled and repainted. $495.
CHEVROLET MOTOR COMPANY
OF CALIFORNIA,
1152-54 S. OLIVE ST.

FOR SALE—BARGAIN, 1912 CADILLAC 4-PASS. Owner leaving town. Car in good mechanical condition. This car is a bargain at $225. See it and buy it at ELSWORTH CADILLAC SERVICE, 1235 W. Pico.

$950. OAKLAND LITTLE 6, PLATE GLASS TOP, new paint, extras. 579470. Will trade.
WRIGHT SERVICE CO., 6150 Hollywood Blvd.
Cole Aero Eight Agents.

CLIENT HAS ORDERED DISPOSAL OF LATE '19 Chalmers 5-pass. touring car. Gone only 3700 miles. Not a scratch on it. $1350. MR. STEELE, 1323 S. Flower. Main 9040.

BRAND NEW 1920 FORD CAR WITH STARTER, never been run. Can deliver now. Grab this at once.
140 W. PICO ST. KING.

1919 FORD SEDAN BY OWNER, ELECTRIC starter and signals, wire wheels, one extra, front and rear bumper and speedometer. $950. Cash or terms. West 71. 1474 W. JEFFERSON.

AMERICAN UNDERSLUNG, 6-CYLINDER, 1914 model, 4-passenger, electric starter and lights, excellent condition in every respect. $650. A. ORFILA, JR., 1901 S. Figueroa. West 233.

DODGE TOURING — TIRES AND MECHANICAL condition are very good; 1920 license and extras. $700. 617 No. Broadway. Main 8140. H. R. MORGAN.

COUPE, 1918, WILLYS OVERLAND 4, LOOKS like new, exceptional mechanical condition. Going East. Bargain, $1250. Call 810-12 SOUTH GRAND.

MUST SACRIFICE NEW FORD SEDAN—
One month old, $175 under listed price; leaving town, no dealers need apply. See MR. WHITEHEAD, 730 South Olive. Phone 61624.

FOR SALE—
Lexington Minute Man five-passenger car in perfect condition, four new cord tires. Private party. Phone 11969.

A REAL SNAPPY FORD SPEEDSTER, WITH top, shock absorbers, underslung, with catchy new khaki color paint. Your own terms, $525. See KING, 140 W. Pico st. Phone 19821.

1917 BUICK TOURING, FANCY TOP, ORIGINAL finish, all good non-skid tires. Over $100 worth extras. Run very little. Stored at 1212 S. MAIN ST.

MARMON 1918 SEDAN FOR SALE AT A BARgain if taken this week, as I am leaving for my home in the East. A. L. OLDS, Virginia Hotel, Long Beach.

BUICK LITTLE 6, 1919, $1500. EXTRAS WORTH $60. Fine condition. Owner and car at grocery. HOLLY 1186.

FOR SALE—5-PASSENGER DODGE IN A1 CONdition, for $900. Apply 208 N. LOS ANGELES ST.

FOR SALE—1918 FORD ROADSTER IN EXCELlent condition; will sacrifice; cash or terms. 130 NO. LOS ANGELES. Bdwy. 6388.

1920 FORD TOURING, 2 WEEKS OLD; RUN 200 miles. Road lenses, all brand new equipment. $750 cash or terms. 842 S. FLOWER.

FOR SALE—MODEL C-24 BUICK ROADSTER, $800, $200 down, balance 12 months. Call MR. DAVIS, Main 9040.

FORD 1918 AND 1917 TOURINGS, REFINISHED, guaranteed 3 mos. Small payment down. SHRADERS, 1310 S. Main. Open Sunday.

FORD, 1920 SEDAN, SLIGHTLY USED BY TOURist. A big discount.
HEINIE AUTO SALES, 1914 S. MAIN ST.

MAXWELL ROADSTER, BIG SACRIFICE, STORED at 1739 W. PICO. Wilshire 152.

AUTOMOBILES, ETC.—
Miscellaneous.
Automobiles for Sale.

1919— —1919

STEARNS-KNIGHT.

EIGHT CYLINDER.

Without a doubt one of the most beautiful 7-passenger cars in Los Angeles. Practically a new car. Specially finished a beautiful blue and white combination. Special permanent top with glass in sides and rear. Five wire wheels. Five cord tires. Westinghouse air springs. Tonneau windshield. Windshield wings, and many other extras. I am not leaving town and I don't need the money, but I am just offering a high grade automobile at a very reasonable figure.
MR. WEST. 1160 S. Figueroa st.

1920—

JORDAN.

This car is like new, run 8000 miles, 4 brand new Goodyear nonskid cord tires and extra tire, 6 wire wheels, bumper, cigar lighter and A-1 mechanically. Must sell at a great sacrifice. 1400 S. GRAND AVE. 23602.

DODGE TOURINGS, '17S, '18S, AND '19S.
We have 'em at the right price,
F. C. GORHAM & CO.,
"Where Broadway Meets Pico."

COLE 8 TOURING, LATE MODEL, PLATE GLASS in top, 5 good tires, renewed, refinished. Owner says $1275 cash buys, so see me at once. West 64. SMITH BROTHERS, 57969. 1624 S. Figueroa st.

HUDSON SPEEDSTER, MODEL J, EXCELLENT tires; runs and looks like new. Mechanically right in every way. This car has been carefully handled and can be bought at a reasonable price, with terms to responsible party. Call OWNER at Pico 1328.

NATIONAL HIGHWAY 6, SEVEN-PASSENGER touring auto, superb mechanical order, six fine tires. Two extra rims. Handsome, speedy, safe, luxurious. Sacrificed by tourist. Immediate. Address "National," LOS ANGELES TIMES agency, San Diego, Cal.

FORD, 1918 TOURING, ELEC. STARTER, NEW cord tires, shocks, speedo., tire carrier, wheel theft lock, reground, new pistons, new battery. Foot throttle, family car. Liberal terms. $600. 15327. EARL S. GEORGE, 619 S. Flower.

1919 PIERCE-ARROW—
3-48, town car. Beautifully painted. New Royal cord tires. Will sacrifice for cash. For demonstration address BOX 29, TIMES OFFICE, Pasadena.

BUICK 6, 1919.
5-passenger, for sale by owner returning East. Just overhauled by Buick. Cash $1600. Car can be seen April 7-8-9 until 10 a.m. and after 6 p.m. at HOTEL RAYMOND GARAGE, Pasadena.

MERCER ROADSTER, LATEST MODEL, PERfect condition, $2850. PICO 792, 11 to 4 o'clock week days.

MY LATE MODEL JORDAN TOURING CAR FOR sale at a very reasonable figure, in A-1 mechanical shape. Will sell on terms to right party. 206 W. PICO.

MY LATE MODEL REO TOURING, A-1 MEchanically, for sale at attractive figure. Small down payment, balance terms. 206 W. PICO.

MUST SELL MY NIFTY LITTLE SAXON FOUR car. In best possible shape. Small down payment, balance terms. 206 W. PICO.

I WANT TO BUY A FORD.
Will pay cash on any good car not older than 1914 up to 1919. See KING, 149 W. Pico st. Phone 19821.

FORD CARS, 30 TO CHOOSE FROM $50 AND $75 down, $30 per month. All guaranteed 3 months. All overhauled. MORAN & McMENAMY, 1424 S. Main.

FOR SALE—RACING CYCLE CAR, TWIN EXCELsior motor, Bosch magneto lights, 4 good tires. Bargain at $75.00. Call GAR. 1544 or 215 WEST AVE. 52.

SAXON FOUR, NEW AXLES, GEARS, TOP, ETC. Electric equipment, side lights, good rubber. Bonds accepted. PHONE MAIN 6168 9 to 4. BULLDOG

1917 CHEVROLET 4-90 TOURING, NEW PLATE glass top, new paint, motor overhauled, tires good. This car looks fine and runs like a top. $525, cash or terms. 842 S. FLOWER.

1919—ROAMER—1919.
smartest car in town. Will give easy terms or take cheaper car in trade. What have you? 917 S. HOOVER. WIL. 2288.

PACKARD 7-PASSENGER, $1275; DRIVEN LESS than 25,000 miles; mechanically perfect; 5 cord tires, new top, starting battery; original paint. Going East. CHAS. WONDRA, 515 W. 2nd st.

FORD 1919 TOURING, ALMOST NEW, EQUIPped with Ford's electric starter. Looks as nice as a new one. Very easy terms. E. S. SHIPP, 1325 S. Main st.

1920 FIVE-PASSENGER BUICK, USED AS FAMily car, exclusively, oversize cord tires as good as new. Will sell; worth the money. 135 S. MARIPOSA.

1919 CADILLAC—
My new Cadillac with special top, fully equipped; run 2700 miles. Price $4250. Call 1120 W. 11TH ST. Phone Wilshire 4171.

I WILL SELL MY 1917 MAXWELL TOURING on easy terms, or trade Ford car in exchange or make me cash offer. See KING, 149 W. Pico st. Phone 19821.

$1500. COLE AERO EIGHT SEDAN, NEW CORD tires and paint. 579470. Will trade. WRIGHT SERVICE CO., 6150 Hollywood Blvd. Cole Aero Eight Agents.

HUDSON 8-6 TOURING, CHALMERS LIMOUSINE, Dodge Limousine, Maxwell touring and other makes, at lowest prices. Call at 953-55 S. BROADWAY.

LATE 1917 CHANDLER, ALL NEW RUBBER. Best buy in the city. Call Room 204, MASON OPERA HOUSE.

1918 FORD ROADSTER, NATURAL WOOD DEmountables, spdtr., etc. Fine shape. Big disc. W. D. DUNHAM FORD AGENCY, 1250 W. 7th.

1918 CHANDLER SEDAN—
5 wire wheels, cord tires, perfect mechanically, needs varnish. Big bargain. 53597.

CHEVROLET—
$225 DOWN BUYS THIS 1919 CHEVROLET TOURING, A-1 SHAPE. 2701 EAST 1ST ST.

1920—490 CHEVROLET, $850.
Has had very little use. Owner forced to sell for cash. Tel. 70560, 4515 GRAMERCY PLACE.

1918 MAXWELL TOURING CAR IN FIRST-CLASS condition. Excellent tires. $410 cash or liberal terms. Call HOLLYWOOD 2811.

FORD COUPES AND SEDANS, ELECTRIC STARTer, etc. Guaranteed. Small payment down. SHRADER'S, 1310 S. Main. (Open Sunday.)

MONROE ROADSTER, ELECTRIC LIGHTS AND starter, $375.
A. J. ROHMAN, 1085 S. Olive st.

FOR SALE—CHEVROLET TOURING, 1916, CHEAP for quick cash sale. Apply rear of 1620 E. SEVENTH ST.

MUST SACRIFICE MY WHITE 30 TOURING CAR in first-class condition, new cord tires, starter. BARLOW, 209 S. Olive.

1919 490 CHEVROLET FOR SALE—RUN 5500 miles, all new rubber, absolutely first-class condition. 1832 S. MANHATTAN PLACE.

YOU KNOW ME—COMPT.
USED FORD CARS.
222 EAST 7TH STREET.

FORD TRUCK, CHAIN DRIVE, LOW PRICE, easy terms. Open Sunday.
MORAN & McMENAMY, 1424 S. Main.

FRANKLIN TOURING CAR.
Series 9, in fine condition; run very little. Ask for FORTNER at Clark & Coberly's, 2219 W. Pico.

FORD TON TRUCKS, ALL STYLE BODIES, SMALL payment down. Open Sunday. SHRADER'S, 1310 S. Main.

1919 FORD SEDAN, FULLY EQUIPPED, ELECtric starter, at a sacrifice. Call between 1 and 5 at 562218.

1917 MAXWELL TOURING, IN GOOD CONDItion, can be seen at ENGSTRUM GARAGE, 623 W. 5th. See Benny.

FOR SALE—HUDSON SEDAN, WIRE WHEELS, Westinghouse shock absorbers, good tires, price $1000. 905 N. LOS ANGELES. Bdwy. 8098.

1916 FORD TOURING CAR IN EXCELLENT MEchanical condition. Will sell for $155 down, balance on terms. Call HOLLYWOOD 2811.

$2000 CASH OR TERMS TO RELIABLE PARTY will buy a late model Stephens Salient Six touring, good as new car. 1215 S. FLOWER.

FOR SALE — FOR AUCTION SALES OF AUTOmobiles, see the display advertisements of auctions in Part I, today's Times.

FORD ROADSTER, GUARANTEED 3 MONTHS, $50 and $75 down, $30 per month.
MORAN & McMENAMY, 1424 S. Main.

$375—OAKLAND LIGHT FOUR, DEALERS ASK $480. Must be sold, between 5 and 7 p.m. 614 E. 21ST ST.

1918 DODGE, NEW PAINT, ALMOST NEW tires, good top and motor guaranteed perfect. $750, cash or terms. 842 S. FLOWER.

1920 FORD COUPE, ONLY RUN FEW MILES. GET IT TODAY.
W. D. DUNHAM FORD AGENCY, 1250 W. 7th.

1917 FORD TOURING, ORIGINAL FINISH, MEchanically perfect, oversized tires, good rubber. Extras. Bargain at $475 cash. 1911 W. 9TH ST.

LOCOMOBILE TOURING CAR, IN BEAUTIFUL condition. Phone HIBBARD, Bdwy. 4088.

1919 CADILLAC VICTORIA, RUN 7000 MILES. Phone HIBBARD, Broadway 4088.

1917 CHANDLER TOURING, A-1 CONDITION; plate glass top, new paint, runs like new; good tires. To be seen between 8 and 5:30 at 121 W. 15TH ST.

NEW FORD COUPE, EVERY POSSIBLE EXtra equipment, 5 wire wheels, bumpers, etc., bargain as I cannot learn to drive. $1100. 1234 GOWER ST., Hollywood.

WILL REALLY SACRIFICE LATE 1919 STUDEbaker big 6. Better than new. Looks like been run less than 500 miles.
PETERSON'S, 1224 S. Main st.

'17 FORD ROADSTER, BARGAIN, $385; '13 FORD roadster, light delivery body, Stromberg carburetor, $275. 4065 STEPHENSON AVE. Boyle 1382.

FOR SALE—PRACTICALLY NEW DODGE ROADster, 1919, used by a lady who has given it good care, just like new. Apply J. W. ROBINSON GARAGE, Seventh and Burlington. No agents.

BUICK—1917. $975.
MY PRIVATE SIX TOURING.
JUST OVERHAULED; WILL SACRIFICE.
2519 S. HOOVER ST.

1919 OVERLAND MYSTERY FOUR, 2 MONTHS old today; one month's service due; brand new shape; good as new; cash or terms. 842 S. FLOWER ST.

STUDEBAKER 4 TOURING, A1 MECHANICALLY; special buy at $450; terms. 53074.

AUTOMOBILES, ETC.—
Miscellaneous.
Automobiles for Sale.

WANT A ROADSTER?
1918 Dodge, good as new.
1917 Buick 4, dolled up.
1917 Maxwell, very late.
1917 Saxon, original finish.
1916 Hupmobile, very classy.
1916 Saxon, a beauty.
Cash or terms.
R. L. KELLEY, 1228 S. Olive.

CADILLACS. SPECIAL SALE. CADILLACS.
13 touring, good shape, rubber and top, $385.
13 touring, A1 condition, cord tires, $435.
13 touring, plate glass top, $485.
14 touring, original paint, $525.
15 touring, 8-cylinder, plate glass top, $1500.
These prices good for this week only.
Dealers take notice.
KING BROS., 1212 S. Main st.

DODGE TOURINGS, '17S, '18S, AND '19S.
We have 'em at the right price.
F. C. GORHAM & CO.,
"Where Broadway Meets Pico."

CHANDLER CHUMMY ROADSTER.
Excellent mechanical shape, fine rubber all around, lots of extras, including bumpers, front and rear, wind deflectors, two extra tires, theft signal, two spare tires, special paint job; car must be sold today as I am leaving California. Address 932 S. GRAND AVE. Phone 11943.

FORDS— —FORDS
1918 Sedan, starter, wire wheels, etc.
1918 Roadster, new paint, good condition.
1917 Coupe, starter, etc.; guaranteed.
CLARK & COBERLY,
2219 W. Pico. West 6072.
AUTHORIZED FORD AGENTS.

BEGGS SIXES— —BEGGS SIXES
2 chummy roadsters, new,
Only $1475 each.
GEO. R. BENTEL,
Phone 12352. 929 S. Broadway.

DODGE SEDAN '18—
Party leaving for Dakota April 12th. Car in perfect condition. No reasonable offer refused. No dealers. Phone 12723. MR. SHUTELL.

LATE 1917 FORD TOURING, ABSOLUTELY A1 condition, splendid rubber, shock absorbers, radium rods, dash light, cut-out, tire carriers, speedometer, etc. Must be sold. Phone 60525. T. J. HART, 629 S. Broadway.

1917 NATIONAL SIX ROAD HIGHWAY CHUMmy. One of the classiest cars in the city, in first-class mechanical condition. Cash, terms or might take a good diamond as part payment. 1215 S. FLOWER.

1917 FORD, 3½-INCH TIRES, ALL AROUND, seats hinged for camping, will sacrifice for cash price, cannot tell it from new car, good rubber. 822 S. OLIVE.

"THE TRUTH TOLD
ABOUT EVERY CAR SOLD."
A. A. PETERSON CO., 1224 S. Main St.

FORD 1918 TOURING, LIKE NEW IN APPEARance, shock absorbers, guaranteed mechanically, easy terms. E. S. SHIPP, 1325 S. Main st.

FORD, 1920 COUPE, ALMOST NEW WITH Ford's electric starter and demountable rims. Easy terms. E. S. SHIPP, 1325 S. Main.

BY LADY TOURIST, 5-PASSENGER, 6-CYLINDER Lexington touring car. Best mechanical condition. Good paint, excellent tires. Bargain. $975. Can be seen mornings, 4330 MELBOURNE ST., Hollywood.

PAIGE CONVERTIBLE TWO OR FOUR-PASSENger Brooklands sport model, driven less than 25,000 miles; newly painted; a bargain for quick sale. 975 WESTCHESTER PLACE. Phone 75724.

NEARLY NEW FORD SEDAN WITH FORD STARTer. Get it today at a discount.
W. D. DUNHAM FORD AGENCY, 1250 W. 7th.

1920 STUDEBAKER, 1920 ESSEX, 1918 MAXwell, 1918 Studebaker, 1917 Dort, 1917 Nash, 1917 Olds, all A-1 condition, terms to suit.
W. F. PIPHER & CO., 955 S. Main st.

NEW 1920 OLDS ROADSTER, RUN 2600 MILES, $1500. 1325 DE LONG ST., apt. 7.

Electric Automobiles for Sale.

FOR SALE—AM LEAVING CITY. AM COMpelled to sacrifice my $3525 electric for best cash offer. New batteries, new paint job, can not be told from brand new and guaranteed good as new. REMEMBER this car must be disposed of at once for best offer. If you ever expect to own a new high-class electric it will pay you to see this one. Call 50061. MRS. WEATHERBOLT, Bryson Apts. or office, 62764.

BARGAINS IN USED ELECTRICS.
4-pass. Fritchle coupe, best of condition throughout, new paint. VERY CHEAP.
RAUCH & LANG coupe, guaranteed throughout. Cord tires. Bargain price. Also G. E. rectifier.
AGC. RAUCH & LANG AND MILBURN ELECTRICS S. CAL. DISTRIBUTORS OWEN MAGNETIC.
GAFFNEY MOTOR SALES CO.
52573. 672-74-76 S. Alvarado st.

Speedsters and Stripped Cars.

HUP SPEEDSTER—$150.
Buick speedster—$150.
Both O. K.
3504 W. WASHINGTON.

STUTZ ROADSTER, SPEED, SACRIFICE, NEED money. Good condition. Call LENNOX HOTEL, suite 124 or phone 10066 for Mr. Smith.

Automobile Trucks, Tractors, Trailers.

FOR SALE—BRAND NEW BROCKWAY 2½-TON truck, never run, $2820; factory price.

1-ton used Ford, $500; 1-ton Republic, $600; 2½-ton Moreland, $500. THE J. L. BLODGETT CO., 152 W. Pico st.

1918 FORD DELIVERY.
Large panel body, price right.
ALBERTSON MOTOR COMPANY,
Dodge Brothers Motor Cars,
Sixteenth and Figueroa.

REBUILT AND OVERHAULED TRUCKS.
Guaranteed like new, terms if desired.
H. G. PENDELL,
Duplex Four Wheel Drive Agency.
1237 E. 8TH ST.

DUMP TRUCK, 4-YARD MORELAND; WILL CARry 2500 bricks; perfect mechanical condition. Ready to work; all new tires; $1000, $300 down, balance $100 per month. GARY SOUTH COAST AGENCY, 1212 S. Olive.

TRAILERS, ALL KINDS, 2 AND 4 WHEELS, COW and horse trailers. Come and see our stock. Prices very low. ROTH & VENGARICH, 125 E. 16th st.

ONE-TON NASH TRUCK WITH OVERLOAD springs and cord tires, large stake body cab with windshield. Price is right. Call MR. BOYD at Pico 1323.

FOR SALE—NEW 3½-TON ATTERBURY DUMP truck; will trade equity for touring car. Steady work for truck; $33 a day. ROOM 15, MAIN 5296.

TRAILERS FOR SALE OR RENT. TWO OR FOUR wheels. New or second-hand. All sizes. PIKE AUTO & TRAILER WKS., 317 Central ave.

TRAILERS! TRAILERS! TRAILERS!
½ to 5-ton for fruit, cattle, hay, etc.
AUTO TIRE CO. 1322 Central ave.

FOR SALE—TWO FORD TRUCKS, THOROUGHly overhauled and repainted, $425 each. Owner, 380 E JEFFERSON.

BRAND NEW FORD, 1-TON TRUCK, RUN ONLY 3 months. 1508 W. 37TH PLACE.

SAMPSON TRACTOR, MODEL S, PERFECT CONdition. $500. Cost $1800. BRUNSON, 13887.

FOR NEW AND REBUILT TRAILERS, SEE WEBER AUTO & TRAILER WKS., 698 N. Spg.

Automobiles for Exchange.

FOR EXCHANGE—
A few highgrade cars to exchange for mortgages, trust deeds, real estate or chattels. See L. A. PRATT, with
JOHN T. DYE,
524 W. Pico st.

Automobiles Wanted.

WE HAVE ORDERS

from our customers who are waiting for immediate delivery on the following cars:
1917-18-20 or 20 Buick, Dodge, Chevrolet, Oakland, Nash, Hudson or Essex; we absolutely guarantee a positive sale on any of the above.
GUARANTY MOTOR SALES CO.,
1142-44 S. Olive st.
Open Sundays.

WANTED— WANTED— WANTED—
Buicks Dodges Fords
Chevrolets Hups Studebakers
We will pay the highest cash prices for these and other popular makes; but they MUST be boulevard cars—cars which have been carefully driven, and not abused.
A. A. PETERSON CO., 1224 S. Main.

CARS WANTED—
SPOT CASH FOR YOUR CAR.
THIS IS NOT A CONSIGNMENT PROPOSITION, ALTHOUGH WE WILL GUARANTEE THE SALE OF YOUR CAR WITHIN ONE WEEK ON A COMMISSION BASIS.
VICTORY MOTOR SALES CO., 1204 S. OLIVE.

WANTED—1920, 1919, 1918 CARS, CUSTOMERS waiting, cash for you in few days' time. Must be in perfect condition. No charges to you.
R. L. KELLEY,
1228 S. Olive. 63490.

WANTED—DEPENDABLE USED CARS—
ALL STANDARD MAKES.
Spot cash for cars—1916-1920.
F. C. GORHAM CO., Pico 2178,
"Where Broadway Meets Pico."

WANTED—
All late model cars for cash, or will sell your car and pay you cash when sold.
DAVIDSON-HOUSE-MEYERS & CO.,
1230 S. Olive st.

WANTED—WE BUY AUTOS.
Wrecked or running.
Condition no object. Call Broadway 7242 or drive down to 1131 S. Los Angeles st.
AUTO SUPPLY AND WRECKING PLACE.

WANTED—PRIVATE PARTY WANTS BEST 2 or 5-passenger 4-cylinder car that can be bought for $400 spot cash. No dealers. Give short general information to E, box 215, TIMES OFFICE.

WANTED—TO BUY FOR CASH, SLIGHTLY USED Cadillac, Pierce-Arrow or Packard. W. STERLING HEBBARD, JR., 1246 S. Flower st.

WANTED—GOOD AUTOMOBILE OR DIAMONDS for Chicago, clear lot. Value $3500. PHONE 66881.

FORDS WANTED—CASH PAID FOR TOURINGS, roadsters, coupes, sedans, any year. See 15327. EARL S. GEORGE, 619 S. Flower.

WANTED—LIGHT CAR WITH STARTER. WILL give $300 to $500 cash and unincumbered realty. BOX 27, R.F.D. 11, Los Angeles.

PRIVATE PARTY HAS CASH FOR BEST BUY in light car. Dodge preferred. BOYLE 2983. No dealers.

PRIVATE PARTY WILL PAY CASH FOR 1920 Ford touring with starter. RANDALL, 13858; Res. Holly 1705.

WANTED—AUTO FOR 2 CLEAR LOTS, NEAR Silver Lake. HOLLYWOOD 2478.

WANTED—GOOD LIGHT CAR. HAVE NEW furniture to exchange. 3906½ S. HILL.

WANTED—BEST 1917 FORD $300 CASH WILL buy. Call evenings, 5911 MONETA.

AUTOMOBILES—
Miscellaneous.
Automobiles Wanted.

WANTED—BUICK AUTO, 1920, $1000 CASH. J. RENNIE, Highland ave., Redlands, Cal.

SMALL CARS FOR LARGE, LARGE CARS FOR small. PAC. EXCHANGE, 1628 So. Main.

WANTED—WE BUY USED CARS. GEO. R. BENTEL, 929 S. Broadway. 12352.

SEE US BEFORE SELLING YOUR FORD. BLUE RIBBON AUTO MKT., 639 San Pedro st.

WANTED—TO BUY FROM OWNER ONLY, FORD touring, starter model. Cash. 53300.

SPOT CASH PAID FOR GOOD CARS. NEW ENGLAND MOTOR CO., 1130 S. Olive.

WANTED—GOOD USED CAR, LATE MODEL, cash for bargain. 916 S. BROADWAY.

WANTED—A MERCER SPEEDSTER, 1914 OR '15, write to CHAS. LA PUMA, 846 N. Broadway.

WANTED—SPOT CASH PAID FOR USED CARS; any condition. 1800 S. MAIN. 23592.

Auto Beds, Bodies, Equipment.

AUTO SEAT BACKS CUT FOR SLEEPING, METAL MECHANICS, 1513 S. Main. Pico 1395.

Automobile Parts, Accessories, Equipment.

AUTO PARTS—
Save 50 to 80 per cent. on original cost of parts for all cars. Used parts in excellent condition. Most complete stock in the city.
AUTO SUPPLY AND WRECKING PLACE,
1131 So. Los Angeles St. Phone Bdwy. 7242.

Automobile Repairing, Painting, Tops.

N. HOLMAN, 1145 SO. L. A. ST. EXPERT FORD repairing at very reasonable prices. "My prices talk." Give me a trial. Phone PICO 3883.

Automobile Tires.

TIRES! TIRES! STANDARD MAKES, ON credit. HUNTINGTON RUBBER CO., Credit Dept. installed. 106 E. Eighth st.

TIRES AND BATTERIES, STANDARD MAKES. On easy payments. No extra charge for credit. CREDIT TIRE CO. 220 W. 9th st., L. A. 308 Center st., Taft, Cal.

TIRES! CHEAP! OFF WRECKED CARS. TIRES! HUNDREDS TO CHOOSE FROM CHEAP! AUTO WRECKERS, 1450 CENTRAL AVE.

Automobiles for Hire.

CARS TO RENT— WITHOUT DRIVERS.
CHANDLERS, OLDSMOBILE, FORD SEDANS,
TOURING, DELIVERIES AND 1-TON TRUCKS,
BY THE HOUR, DAY, WEEK OR MONTH.
L. A. FORD RENTAL, PICO 3100 OR 16606.
712½ W. THIRD.

BUICKS, FRANKLINS AND HUDSONS
FOR RENT WITHOUT DRIVERS BY WEEK OR
MONTH, 5 AND 7-PASSENGER TOURING CARS.
750 S. GRAND. BDWY. 4497.

CARS TO RENT, WITHOUT DRIVER.
Twin 6 Packard, Cadillac 8, Studebaker 6, Marmon, Buick, Dodge, Fords and other cars. Rent to responsible parties by the hour, day or week.
STILLWELL CAR SUPPLY CO.
944 S. Grand ave. 60297. Bdwy. 237.

TO LET—
ALL STANDARD MAKE OF CARS
WITH OR WITHOUT DRIVERS.
CALL AT
953-55 SOUTH BROADWAY.
BRISTOL TAXI CO.,
MAIN 6078. 12415.

AUTOS RENTED, WITHOUT DRIVER, BY Week or month only. Cadillacs, Marmons, Buicks, Hudsons, Kissel Kars. Open and closed models. PACIFIC AUTO EXCHANGE, 432 W. Pico st.

FOR RENT, WITHOUT DRIVER, BY WEEK OR month, new sedans, new Ford sedan, Hudson Super Six, Nash six and Buick six tourings. H. GARFIELD, 1212 S. Olive. 61025.

1920 FORDS AND CHEVROLETS.
Tourings, speedsters, trucks.
Rented without drivers, by hour, day, week.
HASKINS AUTO LIVERY, 626 S. Grand. 64433.

FORD CARS RENTED WITHOUT DRIVERS.
1920 coupes, tourings, speedsters, 75c per hr. up.
BROADWAY FORD RENTAL CO.,
913 S. Bdwy. (next to Blackstone's.) 12723.

EASY RIDING STUDEBAKER, OWNER DRIVER. 9 years' on Cal. roads. $1.75-$2 per hour. ZABEL, Wilshire 4941 up to 5 p.m.

CADILLAC LIVERY.
Cars to rent by month, $150. Buicks, Olds, Rup and Dodges. 1212 S. MAIN. 63612.

NEW TOURING CARS AND ROADSTERS FOR rent without drivers by the month. J. H. Graves, 1660 Highland ave. HOLLY 1936; res. 579488.

NEW FORDS, ELEC. STARTERS, FOR HIRE without driver. C. & D. AUTO LIVERY. 809½ S. Spring. 14169.

ALL MAKES WITHOUT DRIVERS, NEW CAR, by hour, day, week or month. PARSONS BROS., 116 W. 9th. Phone 11080.

OWNER DRIVES, 5-PASS. HUP, $1.25 HOUR. 25460, 118 W. 31ST ST., Apt. 1. Rates.

OWNER DRIVES DODGE TOURING CAR. $1.50 per hour. CALL 55176.

FIRST-CLASS FORD SEDAN $1.50 PER HOUR. Owner licensed chauffeur. PHONE 557457.

NEW OVERLAND, CAREFUL DRIVER, LONG EXperience in Cal.; references. Rates. 21289.

'19 FORD TOUR. CAR, $1 HOUR UP, INCLUDing driver. WEST 1961. Also expressing.

CASH CAR, 7-PASS. $2 AND $2.50 PER HOUR. Owner drives. VERMONT 444.

FORDS WITHOUT DRIVERS, 50c PER HOUR. 619 S. FLOWER ST. Phone 15327.

CALL MR. BEEKS, OWNER AND DRIVER, 54192, for 5-pass. touring car. $1.25 hour.

FIRST-CLASS CARS WITH COMPETENT DRIVERS, also reasonable rates. WEST 2558.

90C PER HOUR, OWNER DRIVES, FORD TOURing, any place or time. Rates. SOUTH 2408-J.

OWNER DRIVES 5-PASS. HUP, $1.25 AND $1.50 hour. 25460, APT. 1. Licensed. Trips.

FOR HIRE—GOOD DRIVER, 1919, 5-PASS. CHEVrolet, $1.50 hour. Phone SOUTH 7152-J.

TO LET—WITHOUT DRIVER, LATEST MODEL Buick roadster. MR. DAVIS. Main 9040.

WINTON 6, TONNEAU WINDSHIELD, TRIPS DAY, week, mo. Owner licensed driver. 599830.

90c HOUR UP, FORD TOURING, EXPERIENCED driver. VERMONT 5547.

1919, 7-PASS. BUICK LADY DRIVER, $1.50 PER hour. 28470.

Motorcycles.

INDIAN 1919—JUST BEEN RUN 600 MILES. A. B. C. lighting equipment, 2 spotlights, speedometer, extra tool box; looks like new. Snap. 560989. 168 S. ARDMORE.

Bicycles.

TUNNEL CYCLERY, IVER JOHNSON BICYCLE. 823 W. THIRD ST. Expert repair work.

FOR SALE—PRACTICALLY A BRAND NEW BIcycle, Excelsior; extras, $25. BOYLE 1184.

ANGELES BIKE SHOP, COLUMBIA BICYCLES; repairing specialists. 817 S. MAIN. Pico 385.

HORSES, MULES, CATTLE, ETC.
For Sale, Exchange, Wanted.
For Sale.

FOR SALE—OR EXCHANGE—FOR AUTOMOBILE or real estate. Big gray team and bay team of horses; one big young mule, harness and farm wagon. 110 S. INDIANA ST.

FOR SALE—PAIR HORSES, 9 AND 10, WEIGH 2600, matched, one brown mare, 9, weight 1400, all sound, good workers, at wagon yard, 717 E. SEVENTH ST.

FOR SALE—EXTRA FINE 5-GALLON JERSEY family or dairy cow. Extra rich butter cow, fresh 3 weeks. Am moving, will sell for less than value. Call at once at 8017 CENTRAL AVE.

FOR SALE — YELLOW JERSEY COW, JUST fresh, heavy producer; $135 cash. 217 N. TOWNSEND ST., Belvedere.

FOR SALE—IF YOU HAVE A HORSE OR COW to move, call Pico 417. 600 E. 7TH. Experienced service.

FOR SALE—125 FIRST-CLASS MILK COWS, TUlare county. B. SABLABERRY, Owner. Address R.D., Box No. 193, Hanford, Cal.

FOR SALE—A GRAY TEAM, TRUE PULLERS, 6 and 7 years old, weight 3200. A. BERGLUND, 1085 N. Catalina, Pasadena.

FOR SALE—THREE 5-GALLON JERSEY COWS, one 6-gallon Holstein; all young and fresh. Cash or terms. Guaranteed. 110 S. INDIANA ST.

FOR SALE—2 FRESH COWS, GOOD MILKERS, end of Edendale local line. 2450 ALESSANDRO ST. Whitmore.

FOR SALE—LIVE STOCK DELIVERY BY TRAILer. Prompt service. 15842. WEST 6031.

Wanted.

WANTED — UNLIMITED NUMBER OF HORSES and mules, wagons and harness. Horses rented and sold on installments. SAM WATKINS, 609 E. Seventh st. Pico 417.

WANTED—TO BUY OLD HORSES TO DESTROY. Highest prices paid. Phone PICO 417.

WANTED — HOGS, HIGHEST PRICES PAID FOR fat hogs. Phone BOYLE 3140.

WANTED—STOCK TO PASTURE. MOOR, 1815 3rd ave., phone 71326.

WANTED—MILCH, BEEF COWS, CALVES, BULLS. H. FROEHLICK, 1343 Girard. Bdwy. 3818.

POULTRY AND PET STOCK—
For Sale, Exchange, Wanted, Etc.
Poultry and Poultry Supplies.

FOR SALE—ON ACCOUNT OF SICKNESS, WILL sell everything on poultry ranch. 400 10 mos. old pullets, laying fine, about 1000 chicks, ready to take out of brooder house, incubators, brooder stove, also houses, etc. MRS. ED. MILLAIRD, 1st house on Scott road, Burbank, Cal.

FOR SALE—400 BEAUTIFUL WHITE LEGHORN pullets, hatched last Oct. and laying 50 per cent. Free delivery. CULVER CITY POULTRY YARD, Washington blvd., opposite Lehrman Studio.

FOR SALE—TODAY, BABY CHICKS, INCUBATORS, BROODERS AND POULTRY SUPPLIES. VISITORS WELCOME. PIONEER HATCHERY, 320 S. SPRING.

FOR SALE—BAY CHICKS.
FANCIERS' EXCHANGE,
640 S. Main st.

FOR SALE—300 CHICKENS, WHITE LEGHORNS and White Minorcas, 4 to 6 weeks old, cheap. Rear 919 W. 4TH ST.

FOR SALE—BRAHMA SETTINGS, $1.50. W. L. settings $1. 734 W. 16TH. Phone 24042.

FOR SALE—THOROUGHBRED BARRED ROCK hatching eggs, $1.50 setting. WIL. 2462.

FOR SALE—SICILIAN BUTTERCUP SETTING eggs. Phone 557566.

FOR SALE—35 RHODE ISLAND RED HENS, 11 months old, $2.50 each. GARVANZA 1697.

FOR SALE—75 WHITE LEGHORN CHICKENS for sale at 6264 S. VERMONT AVE.

POULTRY AND PET STOCK—
For Sale, Exchange, Wanted, Etc.
Ducks, Geese, Turkeys.

FOR SALE—FINE BRONZE TURKEYS, TWO hens, gobbler cheap. 1153 W. 70TH ST.

Rabbits, Hares, Etc.

FOR SALE—FINE FLEMISH GIANT DOES AND young, with hutches, at a bargain. Apply SCHAEFFER'S NURSERY, 28th and Figueroa.

Dogs and Dogs at Stud.

FOR SALE—THOROUGHBRED PEDIGREED FEmale Boston terrier. Am forced to sell and will let go cheap to anyone giving dog good home. During the day call MR. GILBERT, South 5157; evenings, West 2234.

FOR SALE—PEDIGREED, PRIZE WINNING RUSsian wolf hound, bargain if taken immediately. Am leaving town. H. KING, Room 158, Westminster Hotel.

FOR SALE — SOME FINE BOSTON TERRIER puppies, sired by Arroyo Anzac. The winning dog at the last show. Also puppies by Sensation Pilot. 5866 S. MAIN. Phone 268013.

FOR SALE—TWO BOSTON BULL TERRIER PUPpies, 7 weeks old, the nicest you ever saw. Pedigree. MR. KREILL, 6007 Roy st. Pico, 275.

WANTED—SABLE AND WHITE COLLIE FOR service, will pay cash or part of litter. Phone today, VERMONT 2636.

FOR SALE—BOSTON BULL TERRIER, YEAR old; pedigreed; party leaving town or would not sell. 3870 SO. HOBART BLVD.

Goats, Milch, Etc.

FOR SALE—GOATS, FRESH AND SOON FRESH, $25 up; will deliver. Will trade for chickens. Huntington Park car to SLAUSON AVE., walk west to 193.

Cats.

FOR SALE—LARGE PEDIGREED, REGISTERED Persian male cat. F. B. CHAFFEE, 130 W. H st., Ontario.

Wanted.

WANTED—PULLETS, HENS, RABBITS, PIGEONS, setting hens; also baby chicks, ducks, geese and turkeys. 3625 CENTRAL AVE. South 1186.

WANTED—POULTRY. L. A. POULTRY MARKET, 2309 Central ave. South 5625. Called for.

WANTED—ALL KINDS POULTRY. WILL CALL anywhere. South 4461. 2200 CENTRAL AVE.

HOUSES—
For Sale.
Miscellaneous.

FOR SALE—
A LITTLE CASH—$51.75 A MONTH
BUYS THIS CLASSY COLONIAL HOME.
Just completed—$5175. Built under contract. Hundreds of dollars less than we could build today. Handsome interior work, living-room and dining-room with wall and fixture decoration of latest design. Tiled mantel in old ivory and kitchen with built-in features. Everything complete. Two bedrooms with connecting bathroom of most modern type. Garage with cement floor and driveway, shrubbery and lawn in. Phone and our representative will call and show you this house, or come to our office.
ANGELES MESA LAND CO.,
Owners and Builders,
433 S. Hill St.
Phone 66015.

FOR SALE—
SPEND $250.
PROFIT $1500.
8-room 2-story Swiss chalet style residence at Windsor Square. Usual living rooms and reception hall first floor, also extra toilet. 4 bedrooms and bath second floor. Garage. Lot 50x132, near car line. Surrounded by higher-priced homes.
Price $8500, terms. A little care and fixing will make you some money.
THE McCARTHY COMPANY,
Suite 631, Union Oil Bldg. Bdwy. 2371.

FOR SALE—4187 LA SALLE AVE., CHOICEST section southwest. Two-story bungalow built about seven years ago and in the best of condition today. Three sleeping rooms, living room, dining room, kitchen; all rooms extra large and very large closets; spacious front porch; cement basement, furnace, garage, driveway, lawn, etc. East front. Near Manual Arts and grade schools; 3 car lines. Open. Price $5850; terms. COMMONWEALTH HOME BUILDERS, Owners, 212 Union Oil Bldg. Main 5861.

FOR SALE— NOW READY.
WEST ADAMS DISTRICT.
TERMS LIKE RENT.
Choice six-room modern bungalow, hardwood floors, fireplace, floor furnace, bookcases, buffet, cabinet kitchen, composition drainboard, new linoleum, three airy, sunlit bedrooms; artistic lighting fixtures, old ivory, tapestry white enamel; large porches, east front; lot 50x150; double garage; lawns, flowers. $6450; easy terms. OWNER, 419 Security Bldg. 11620.

FOR SALE—MODERN BUNGALOW OF FIVE rooms and sleeping porch, built six years ago; all modern conveniences; restricted district; $3350; reasonable terms. This is not far from the new Goodyear plant and is an excellent investment, as well as a very desirable little home. Open. No. 147 E. 84th place. Moneta-Manchester car. COMMONWEALTH HOME BUILDERS, Owners, 212 Union Oil Bldg. Main 5861.

FOR SALE—
$3500. WEST ADAMS DISTRICT. $3500.
9-rm., gilt-edge bargain on W. 28th st., in W. Adams district, on corner lot, 50x135. House old, but in good condition, double garage with cement floor. $1000 cash, bal. $35 per mo. See Cramer, with
C. C. CURNUTT CO.,
SUITE 511 CENTRAL BLDG.,
60734. SIXTH AND MAIN. 60734.

FOR SALE—
$400 CASH. $1975. $25 PER MONTH.
Just completing a nice, comfortable little bungalow, 4 rooms and bath, close to Moneta ave. car line, 100 feet from Figueroa. Street work in and paid, gas and electricity. Completing another one, up-to-date in every way, for $2750. $500 cash, balance like rent.
P. A. HANNIGAN, 505 Hibernian Bldg. 61660.

FOR SALE—HEART OF HOLLYWOOD, NORTH of boulevard, 9-room house, library, den, living and dining-room, breakfast-room, spacious kitchen, excellent bath, four bedrooms and large sleeping porch; oak floors; garage. This is a beautiful home. Will sacrifice. Terms.
GRANT McCARTNEY COMPANY,
939 Merchants National Bank Bldg. Pico 302.

FOR SALE—TWENTY-FIVE STRICTLY NEW modern houses—Colonial, English and Italian villas, ranging in prices from $4050 to $12,000. Easy terms and all in high-class residential districts. Every one a splendid value and very desirable. Let me show you. SYMONS, Main 5647, 60127.

FOR SALE—
CLOSE-IN HOME.
500 North Hill st., 8-room, 2-story; hardwood floors, corner lot, double garage. Right in center of Los Angeles. Price only $7000, half cash. Agents list, submit offers. W. F. McCANN, The Virginian, Van Nuys, Cal.

FOR SALE—TWO 4-ROOM MODERN HOUSES ON one lot, I own adjoining lot making property 100x160; suitable for bungalow court; $8500 for this frontage; or $5500 for the two houses and 50 feet. Reasonable terms. 117A and B S. Avenue 64, Garvanza. BIRNEY DONNELL, owner, 1209 Haas Bldg. 13240.

FOR SALE—HEART OF HOLLYWOOD, NORTH OF BOULEVARD, very beautiful 7-room colonial bungalow. Construction excellent, ideal location. Three bedrooms, living and dining-room, den, kitchen, tile bath, oak floors. All built-in features. A genuine snap.
GRANT McCARTNEY COMPANY
939 Merchants National Bank Bldg. Pico 302.

FOR SALE—
South Pasadena
Houses, Lots,
Acreage.
CHAS. W. MANWARING. Phone 351282.
915 Fair Oaks ave. Colorado 619.

FOR SALE—HOLLYWOOD, EXCELLENT 4-FLAT building, 5 rooms each flat, consists of 2 bedrooms, dining and living-room, bath and kitchen. Excellent income. A good buy at $14,000. Terms.
GRANT McCARTNEY COMPANY,
939 Merchants National Bank Bldg. Pico 302.

FOR SALE—8 ROOMS, CALIFORNIA BUNGALOW, bath, toilet, hot and cold water, garage and barn, walnut, fruit and shade trees, street improvements complete. 5-cent car fare, all transfers, in city limits L. A. $3000. Tel. Gar. 1438. 6131 SPRING VALE DRIVE.

FOR SALE—10-ROOM HOUSE, LOT 50x150, ON paved street in business center of Garvanza. See house at 6312 Pasadena ave. The property is underpriced at $5000, but will be sold at that price to close an estate. BIRNEY DONNELL, Administrator, 1209 Haas Bldg. 13240.

FOR SALE—BY ORDER OF COURT.
5-room house, 551 Crocker.
6-room house, 1950 Santee.
Put in your bid. 547 BRADBURY BLDG. Phone 13097. A. P. Gardinier, Referee.

FOR SALE—EXCELLENT DOUBLE BUNGALOW, 5 rooms each, 2 bedrooms, living and dining-room, kitchen, bath, screen porch. A bargain for $6000.
GRANT McCARTNEY COMPANY,
939 Merchants National Bank Bldg. Pico 302.

FOR SALE—DON'T OVERLOOK THIS WONderful bargain, 6-room modern bungalow. Well furnished, hardwood floors, high ground. Only $2500. $500 less than you could build the house for. See COL. J. W. KINSTRY, 305 S. Hill st.

FOR SALE—$4500. 5-ROOM DURABLE CONcrete bungalow; large rooms; 2 toilets; cement basement, garage, ½ block to Exposition Park; 2 convenient car lines. See SELLERS, 616 San Fernando Bldg., mornings. Phone 12737.

FOR SALE—BARGAIN BUNGALOW, NEAR MESA drive car, 6 rooms and sun parlor, large garage, chicken house and corral; "Pink of condition." Going away. Price $4550. FRANK L. FRARY, 419 Security Bldg.

FOR SALE—BIG SACRIFICE 7-ROOM MODERN bungalow, 2 baths, large lot, worth $6500; quick sale, $4750. Terms.
MR. DAY. 62174.

FOR SALE — 3-ROOM MODERN HOME WITH house in rear. $500 down, $25 per mo. Don't pay rent when you can buy this. HALL COMPANY, 123 E. Jefferson.

FOR SALE—PRETTY 5-ROOM MODERN BUNGAlow, hardwood floors, between Figueroa and Moneta, for $2800 cash. HALL COMPANY, 123 E. Jefferson.

FOR SALE—SPECIAL BARGAIN, 5-ROOM MODern bungalow on Miramonte Blvd., near Goodyear Rubber plant. Price $2750; terms today. R. L. MILLER, 6809 Compton ave.

FOR SALE—MODERN 5-ROOM BUNGALOW NEAR Branch Library in Highland Park. Only $2500. $500 cash and $30 month. W. MATTHEWS, 210 Douglas Bldg. Phone 19276.

FOR SALE—$1700, TERMS, $700 CASH. GOOD 6-room cottage, large lot. 1917 S. GRIFFIN AVE., 2 blocks east of Mission road. W. F. McCANN, the Virginia, Van Nuys, Cal.

FOR SALE—FINE 6-ROOM HOUSE, HARDWOOD floors, garage. Lot 50x150. Fruit. Good buy. $4750, terms. BARTLETT, 144 S. Pacific Blvd., Huntington Park.

FOR SALE—BARGAINS IN HOUSES.
G. C. BURTON & CO.
1037 Mer. Nat. Bank Bldg. 13409.

FOR SALE—5 ROOMS, LOT 75x125, VARIETY fruit, fine for chickens. $2000, $300 down. 211 G. T. JOHNSON BLDG.

HOUSES—
For Sale.
Miscellaneous.

The following subdivisions of this classification will enable Times readers to more quickly locate the houses they want to buy:

Miscellaneous.
[Includes houses in all sections of Los Angeles.]

West and Northwest.
[Includes all west of Main street, Jefferson street to Santa Monica boulevard—Wilshire, Westlake, West Adams, Pico Heights, etc.]

Southwest.
[Includes all south of Jefferson street and west of Main—Vermont Square, Manual Arts, Angeles Mesa, etc.]

East and Southeast.
[Includes all east of Main street and south of Mission road—Boyle Heights, etc.]

North and Northeast.
[Includes all north of Mission road and Elysian Park—Highland Park, Garvanza, East Los Angeles, etc.]

Furnished.
[Includes Furnished Residences For Sale in all parts of Los Angeles.]

Miscellaneous.

FOR SALE—

—$5250—
6-room modern bungalow, garage, lawn and fruit. This is a dandy home in a fine location. Terms. $1500 cash, balance mortgage at 7 pct.

—$5000—
5-room modern bungalow, double garage, fruit trees; fine built-in features. Terms, $2000 cash, balance mortgage, 7 per cent.

—$4800—
5-room modern bungalow, garage and fruit trees, on W. 53rd st. Terms, $2250, balance mortgage, 7 per cent.

—$4750—
6-room modern white bungalow, on Mesa-Grand car; garage; built 4 years; newly painted inside and out. Terms, $2000, balance mortgage.

—$4000—
6-room modern bungalow, garage and fruit; lot 80x152; built-in features. Terms, $1000, balance $30 per month. MR. WHITE,
KEMP & CO., INC.,
429 Story Bldg.

FOR SALE—
MOST ATTRACTIVE WILSHIRE CHALET.
A REAL BUY FOR SOME ONE.
$9000. $9000. $9000.
BEAUTIFULLY LOCATED. TERRACED LOT.
4 FINE SLEEPING-ROOMS, TWO BATHS.
DELIGHTFUL BREAKFAST-ROOM, COSY DEN.
HARDWOOD FLOORS, GAS FURNACE.
SURROUNDED BY BEAUTIFUL HOMES,
ABSOLUTELY THE BEST AT THE PRICE.
$13,500. $13,500. $13,500.
NEW TWO-STORY COLONIAL.
WILSHIRE'S GREATEST SACRIFICE.
8 WONDERFUL SPACIOUS ROOMS.
4 CHEERFUL SLEEPING-ROOMS AND BATH UP.
MAID'S ROOM AND BATH DOWN.
BEST OF DECORATIONS. MAHOGANY TRIM.
ELECTRICALLY CONTROLLED FURNACE.
DOUBLE GARAGE.
OWNER LEAVING, WILL SELL UNDER COST.
ARTHUR S. BARKER COMPANY.
64270. REALTORS. RES. 569491.
506 TRUST AND SAVINGS BLDG.

FOR SALE—
AT ALTADENA.
A beautiful modern residence which has been conservatively appraised at $75,000 is offered for $65,000. It is located at the northeast corner of New York and Mar Vista ave., in the best improved section of Altadena, and commands a magnificent view of the mountains and valley. The property consists of over 2½ acres, highly improved, with lawns, shade trees, shrubbery and flowers, and over 25 varieties of fruit trees; the house is of the most modern construction, and is in perfect condition. First floor: Living-room, library, palm room, dining-room, breakfast-room, butler's pantry, kitchen, laundry, 2 maid's rooms and bathroom. Second floor, 5 master bedrooms, 4 tile bathrooms, two sleeping porches. There is also a servants' cottage with 2 bedrooms, bathroom, living-room, dining-room and kitchen. Large garage with storeroom and tool house. Shown by appointment.
EDWARD S. GRAHAM,
LEO G. MacLAUGHLIN COMPANY,
CHAMBER OF COMMERCE BLDG.
PASADENA.
Fair Oaks 4040.

FOR SALE—
Beautiful large 6-room house, designed to meet most exacting requirements. Every required built-in feature and refinements of design, making a home you will be proud of. Cement cellar under kitchen 12x13 ft. Gray and white cobblestone mantel and fireplace. Wide porch, cobblestone trimmed. Commands extensive view of mountains and San Gabriel Valley. Located on paved street in Southland Home Acres, few minutes' walk from bus lines on Pomona blvd. (20 minutes' schedule mornings and evenings, 25 minutes to town.) An ideal business man's home where most of advantages of city and all benefits of country available. Located on one acre rich sandy loam that grows everything. Moderate down payment, most liberal terms. Alhambra-San Gabriel car to end of line (San Gabriel blvd.,) auto there takes you to tract office; or drive to San Gabriel blvd., turn east on Broadway.
SOUTHLAND HOME COMPANY,
701 American Bank Bldg., Second and Spring.
Telephone 13521.

FOR SALE—
An Exceptional Home.
9 well-appointed rooms and bath.
Double Garage. Only $9950.
In design it is of the Dutch colonial type; first floor has spacious living and dining-rooms, cabinet kitchen, breakfast-room, maid's room with private bath. Upper floor has 4 light, airy bedrooms and bath, with pedestal lavatory, tiled-in tub and tiled floor.
Lot 50x152, double garage, solid cement runways, lawn, flowers, and shrubbery being planted.
This is one of our newer homes, situated in our Angeles Vista Heights tract.
Ask our representative to show you this home and this beautiful tract.
LOS ANGELES INVESTMENT COMPANY,
Owners and Builders,
Second floor, Investment Bldg. Main 5647, 60127.

FOR SALE—BEAUTIFUL, 6-ROOM, STUCCO bungalow, just finished, in lovely residential park, north of Franklin avenue, on Beachwood drive; east front. Large rooms and closets; hardwood floors throughout; one or two garages, as desired; double corner lot; latest bathroom features, built-in shower bath, syphon toilet, etc.; solid white tile drain board in kitchen; automatic lawn sprinklers and other labor-saving devices. A rare bargain and terms to responsible parties; mortgage, $6000. Please phone for inspection appointment, HENRY HOTCHENER, owner, 2361 Beachwood drive; Holly 2108.

FOR SALE—
READ THIS ADVERTISEMENT AND PROFIT THEREBY.
7-room modern bungalow, Glendale. Living room 28x18; 4 large bedrooms; hardwood floors throughout; 80-foot lot highly improved with lawn, shrubbery, roses, full-bearing fruit trees, etc. Double garage. An ideal home, ½ block from car line, 3 blocks from business center. Worth every dollar of $8000. Owner bought ranch, will sell for $6500, $1200 to $1500 cash, balance $50.00 month. MacGREGOR REALTY CO. 760 San Fernando Bldg., 4th and Main sts.

FOR SALE—
$1000 BELOW VALUE.
ONLY $4650, VERY LIBERAL TERMS.
Beautiful colonial bungalow. Just completed. 5 large rooms, bath and breakfast nook. Material and workmanship of the highest class, garage, cement walks and drive, lot 50x150, garden soil. The location is particularly fine, in the popular northwest, Glassell Park section, only 12 minutes from Broadway, high ground. Magnificent view. Call OWNER, 570055.

FOR SALE—BEAUTIFUL 6-ROOM BUNGALOW, southwest, two bedrooms, bath, two toilets and sleeping porch. Hardwood floors throughout. Near Manual Arts. Convenient to two car lines. $4750 for immediate sale. Pay $1000 down, and move in. Phone THOMPSON, 223 Story Bldg. 64080 or West 4728.

FOR SALE—HOLLYWOOD BEAUTIFUL COLOnial, construction the best, location good. Two bedrooms, living and dining-room, breakfast-room, tile bath, and kitchen. Oak floors. Garage. A splendid place real cheap. Very easy terms.
GRANT McCARTNEY COMPANY,
939 Merchants National Bank Bldg. Pico 302.

FOR SALE—10 ROOM RESIDENCE.
$9500 cash worth $11,500. 242 East Adams, close in, good condition, good neighborhood, big snap; two story frame residence, lot 50x150; two-story barn in rear arranged for garage. Present occupants will show property to those who mean business. See A. O. OVERELL, 700 South Main st., for closing deal.

FOR SALE—YOU CAN OWN YOUR PERMANENT apt.-home in our new high-class co-operative 4-story brick apt.-house, to be built in Westlake district, Alvarado at Ninth, 2, 3 or 4 rooms, furnished or unfurnished, cash or payments. Investigate now. CAL. APART. CO., 405 Story Bldg. 11928. HARRY T. REID. W. F. GOODE.

FOR SALE—$11,000. OWNER DETERMINED to make sale of modern 8-room brick bungalow, southwest corner; wonderful mountain views; near new L. A. High, on high ground; cement basement; furnace; garage. Phone HOLLY 970 or 62261.

FOR SALE—HOLLYWOOD, EXCELLENT 5-ROOM bungalow, 2 bedrooms, living and dining-room, bath, screen porch. Oak floors. Garage. A snap at $4750. Terms.
GRANT McCARTNEY COMPANY.
939 Merchants National Bank Bldg. Pico 302.

FOR SALE—
IMMEDIATE POSSESSION.
5-room modern bungalow, all conveniences, close in, garden fruit; nearly new; $3550; terms. Lot 40x130. Owner, SMITH, 1005 Haas Bldg.

FOR SALE—A BARGAIN, 6 ROOMS, FURNISHED ready to move into. 2916 Budlong ave. Owner will be there 10 to 11 a.m. Address, OWNER, Box 316, Santa Monica.

FOR SALE—AT A BARGAIN, 100X150 FT. WITH 6-room modern cottage and fruit, high and beautiful view. No dealers. 6 to 8 a.m., WILSHIRE 1173.

FOR SALE—NICE 6-ROOM COTTAGE IN WEST Adams district, convenient to all churches and several car lines, $4600 is price, and property is worth it. FLYNN, 64197, 416 Hibernian Bldg.

FOR SALE—AT A BARGAIN, ON ACCOUNT OF leaving city, nice bungalow with one-half acre on corner, nice lawn and fruit trees. $4500. 2850 MARNE AVE.

FOR SALE — 6-ROOM HOUSE; LOT 100x150; also 1-room house on rear of lot. A dandy place for chickens. Priced at $1700 to settle an estate. $500 cash. 620 GRANT BLDG.

FOR SALE — 5-ROOM, HOLLYWOOD, $6750. Terms. Nifty new colonial. HOLLY 1551. No agents.

FOR SALE—BARGAIN, BUNGALOW, SOUTHwest. Immediate possession. Owner 216 BRADBURY BLDG. Telephone 11778.

HOUSES—
For Sale.
Miscellaneous.

FOR SALE—
WILSHIRE DISTRICT, CLOSE IN.
757 S. BERENDO ST.
$21,000.
ONE OF THE BEST CONSTRUCTED and most ideally situated homes in the Wilshire district. Nine rooms and sun parlor; four large chambers; two tiled baths; spacious living room and den; well appointed dining room and breakfast room. Two large mantels of cobblestone and brick. Deep foundation and triple floors. Bring your architect to verify this unusual construction. Open for inspection from 10 to 4:30 today. Phone 60817. MR. HOLLINGSWORTH, Salesman.
OUR HOLLYWOOD BRANCH OFFICE
CAN TELL YOU ABOUT COLONIAL SQUARE.
PHONE 577636.
R. C. MITCHELL COMPANY,
(Realtors.)
LOANS-LEASES-INSURANCE.
Sixth Floor, Trust & Savings Bank Building.
60817. Sixth and Spring. 60817.

FOR SALE—
$6950.
REDUCED FROM $7500.
NEAR MELROSE AND HELIOTROPE.
Six-room gray bungalow, oak floors throughout; clean and fresh as a new pin inside and outside; garage, on paved street, you could not replace the property today for less than $8000. Phone 60817.
C. B. DAVIS, Salesman.
Our Hollywood office can tell you about Colonial Square. Phone 577636.
R. C. MITCHELL COMPANY,
Sixth floor L. A. Trust & Savings Bank Bldg.
60817. Sixth at Spring. 60817.

FOR SALE—
FURNISHED HOME, $5250.
Five large rooms, living-room finished in natural grain, two bedrooms, bath and kitchen, finished in white enamel; hardwood floors, all built-in features; nice lawn and fruit trees. Wilton and Brussels rugs, leather upholstered furniture, oak dining set, nifty bedroom furniture. Immediate possession, $5250, $2750 cash. MR. HORNING.
HOLLYWOOD DUPLEX BUNGALOW SNAP.
Nifty duplex bungalow, in Hollywood. Hollywood car. Four and three rooms, respectively. Very well constructed, all modern built-in features. High, sightly lot, extra-large lot, 50x175, east front, double garage. Dandy home with an income. $6500, terms. MR. RICHARDSON.
CAMP & WALDO, 829 L. A. Inv. Bldg. 62264.

FOR SALE—BY OWNER—
A WONDERFUL BARGAIN
$12,500.
IN CHOICEST WILSHIRE SECTION
NEVER OCCUPIED.
This modern and spacious colonial home is situated at 744 S. Norton and is open for inspection every day after 1 p.m. and all day on Sunday. The living-room and dining room are finished in selected hardwoods, handrubbed to a dull finish. Sun room and breakfast-room in old ivory enamel. Four very large bedrooms with roomy closets; 3 upstairs porches. Bathroom and kitchen in glazed tile. Good cellar with central heating plant. Double garage. Terms can be arranged with responsible purchaser.

FOR SALE—NEW COLONIALS, SOUTHWEST.
No. 4219 Harvard blvd. Just completed; one of the handsomest colonial homes we have ever built. Six rooms, including breakfast room, hardwood floors throughout; interior in old ivory; every built-in convenience; brick front porch, steps and walk. Cement side porch; garage, driveway, etc. The many distinctive features embodied in this house will appeal to the discriminating home buyers. $7500; terms. Open for inspection.

No. 4218 Hobart blvd., similar to the above. Ready for occupancy April 15; $7250.

COMMONWEALTH HOME BUILDERS, Owners and Builders, 212 Union Oil Bldg. Main 5861.

FOR SALE—I OWN TWO OF THE PRETTIEST bungalows in the Wilshire section; look at 981 and 987 Fourth ave., and you will agree with me. Six rooms, plaster exterior, all the latest ideas; tile baths and sinks; oak floors, artistic papering and fixtures; east-front lots, on paved street; splendid location; I am offering them at $8500 cash or terms. This is considerably less than prices of similar properties in this district. R. L. TYLER, Owner, Phones 61093. 560091.

FOR SALE—
$3650—SNAP—$3650
West 27th st., 5-room modern bungalow, garage, fruit trees, built-in features; house practically new. Owner is ill, must sell to pay doctor bills. TERMS.
Mr. May,
H. B. ESHLEMAN REALTY CO.,
Pico 964. 1ST & 2ND FLOORS, 345-347 S. Hill.

FOR SALE—
$5500 7-ROOM BUNGALOW. $5500.
2 fine bedrooms, large sleeping porch, disappearing bed in den, hardwood floors, cement basement. Lot 50x435, fronting on two streets, and improved with over 20 varieties of bearing fruit trees and 60 varieties of roses. Located on a prominent street in the southwest. A real buy. Terms.
GEO. W. DICKINSON & SON,
Phone 13555. Suite 1020 Marsh-Strong Bldg.

FOR SALE—BUY FROM OWNER, ATTRACTIVE BUNGALOW IN ATTRACTIVE NEIGHBORHOOD AT ATTRACTIVE PRICE—TERMS. This is a lovely home-place of many advantages. Four cheerful rooms and bath. Cosy breakfast nook. Lawn, fruit trees, flowers, vegetables. House is located on quarter-acre plot, which permits plenty of garden space. Raise your own table produce and cut the cost of living. If you are looking for a home-place that offers many advantages—see me about this before it is snapped up. EMIL FIRTH, 346 S. BROADWAY. PHONES 60167. MAIN 2543.

FOR SALE—
NEAR WESTERN AVE., S.W.
ONLY $500 CASH.
Immediate Possession.
6-room bungalow less than four years old. Wide cement porch; all built-in features; hardwood floors. Near two car lines, school and stores in good neighborhood. $4500, $500 cash, $45 per month including interest.
THE McCARTHY COMPANY,
Suite 631 Union Oil Bldg. Bdwy. 2371.

FOR SALE—
$11,000—CRENSHAW BLVD. SAC.—$11,000.
Ten large rooms on east front lot, living room with tile mantel and built-in bookcases, beautiful buffet in dining room, fireplace in cosy den, breakfast room convenient to most complete kitchen, maid's room and bath, oil furnace, 4 bedrooms, sleeping porch and bath on second floor, hardwood floors, garage, solid drive, roses, fruit trees, sewer in, paved street, on high ground giving wonderful mountain view, two car lines. LEO. A. WHITE, 1015 Marsh-Strong Bldg. 60195.

FOR SALE—AN ATTRACTIVE HOME; EASY PAYments; walking distance from Goodyear plant; extra-nice 5-room cottage in A-1 condition, all modern conveniences; big lot, 140 feet deep to 20-foot alley. All street work in and paid for. Close to bank, business center, primary, high and night schools. Price $3400, $500 cash, balance like rent. Call 4608 CENTRAL AVE.

FOR SALE—BY OWNER, MY 2-STORY 9-ROOM RESIDENCE, ON A LARGE CORNER AT NO. 1766 W. 24TH ST. LARGE ROOMS, FURNACE, EVERYTHING IN GOOD CONDITION, GOOD REASONS FOR SELLING. I WILL SACRIFICE THIS PLACE FOR $8500. CALL AND SEE IT, OR PHONE MR. DRAKE, 64175.

FOR SALE— $5750.
$1000 cash, balance monthly.
Near Santa Barbara and Dalton sts.
7 rooms, 4 bedrooms, furnace, garage. Large rooms. Shown by appointment only. Call E. B. Van Horne, with
GEO. W. DICKINSON & SON,
Phone 13555. Suite 1020 Marsh-Strong Bldg.

FOR SALE—$300 CASH. ONLY $3200. BALance easy monthly. On high ground. Double frontage. 1624 Baxter street, through to Carlson Court. Modern 5-room bungalow, 2 bedrooms and sleeping porch, small cellar. Take Echo Park Ave. car on Hill. This is a fine neighborhood and only a few minutes out of center of city. PRATHER, 316 Merch. Nat. Bank Bldg.

FOR SALE—5-ROOM BUNGALOW AND CALIFORnia house in rear; two lots, 100x150; completely furnished; southwest; $4050. Also 6-room bungalow, near Shrine Auditorium, worth $6500. Will sacrifice to quick buyer. See IRVING TURNER, 253 S. Los Angeles St.

FOR SALE—
$3000—HALF CASH.
Every feature up to date in this 5-room bungalow, built 2 years, in new bungalow district near Brooklyn-ave. car line. Garage and large lot. MERRILL—Sole Agent—13312.

FOR SALE—WEST ADAMS DISTRICT, FINE home of 6 rooms, modern, summer house, garage. Must be seen. Only $5000. $2750 cash, balance mortgage. Shown by appointment. Better hurry. Won't last. PICO 3704; eve., 72112.

FOR SALE—8-ROOM, 2-STORY, STRICTLY-MODern house, between Pico and 16th, just off of Western. Immediate possession. Price $7500. Worth $8500. PECKHAM, 704 Hibernian Bldg. 63892.

FOR SALE—$9000 BUYS 7-ROOM HOME, SERrano st., Wilshire district; modern; lot 96x168. $1000 down will handle. D. H. LINGLE CO., 728 Story Bldg., 64105.

FOR SALE—PRETTY BUNGALOW, HARDWOOD floors, garage, chicken yard, South Pasadena. Great bargain, $2650. Cash or terms. Address E., box 255, TIMES OFFICE.

FOR SALE—TWO NEW COLONIAL HOUSES, 7 and 6 rooms each, on West Vernon ave. Complete in every respect. Terms. Phone OWNER, Vermont 2619.

FOR SALE—$100 DOWN
Buys 6-room modern bungalow, large lot, fruit and flowers. OWNER, 63431.

FOR SALE—4 ROOMS, GARAGE, LOT 50x140, fruit, street work and everything. This is surely a good buy at $1800. 620 GRANT BLDG.

FOR SALE—HOUSE, 10 ROOMS, IN ONTARIO, Cal., with family orchard. Price $6500. Snap. See owner, EMIL KIRCHNER, 400 Delta Bldg.

FOR SALE—$2400, TERMS; 6-ROOM FURNISHED cottage, garage, Boyle Heights. T. L. CHAPIN, 128 S. Broadway.

FOR SALE—MOVE IN TODAY, MODERN 7-ROOM bungalow, hardwood floors, 3 bedrooms. $4000, terms. Pico 3663. 3458 ARLINGTON.

TO LET—10-RM. COMFORTABLE HOME. GOOD condition and location. 1030 ARAPAHOE. 51324

FOR SALE—7-ROOM SWISS CHALET, CLOSE SO. Pasadena High School and Short Line. Garage, summer house, fruit. $4500. PHONE 35629.

FOR SALE—$3200. 6-RM. MOD. BUNG. CELLAR, asst. fruits. E. 48TH. 208 Bryson Bldg.

FOR SALE—$7000. 8-RM., 1½-STORY BUNG., 2 baths, near Westlake Park. BAIERSKI, 65888.

FOR SALE—4-ROOM HOUSE, $1600. A BARGAIN. Easy terms. 821 WEST 3RD. Room 604.

FOR SALE—5-RM. H'LYW'D. $6750; TERMS. NIFty new colonial. HOLLY 1551. No agents.

HOUSES—
For Sale.
Miscellaneous.

FOR SALE—
CASH—$750—CASH.
New colonial bungalow, 5 rooms. Strictly modern, artistic fences; lawn, shrubbery, fruit trees and flowers. Near school and new car line.
$3750—$750 cash—$35 per month.
THE McCARTHY COMPANY,
Suite 631, Union Oil Bldg. Bdwy. 2371.

FOR SALE—A BARGAIN, A FIVE-ROOM HOME, plastered, and two of three rooms, at 117 Ave. 38. Owner, 500 EAST 7TH. Terms.

FOR SALE—INCOME PROPERTY, 16TH, NEAR Union. Fine for apartment-house. Price $30,000. Terms or trade. Phone A. TUNKS, 289258.

FOR SALE—STOP PAYING HIGH RENT. $200 handles 4-room bungalow. 308 LISSNER BLDG.

FOR SALE—ELEGANT HOME IN BEVERLY Hills. BEVERLY HILLS REALTY CO., 559249.

West and Northwest.

FOR SALE—
BY OWNER
WILSHIRE DISTRICT
HOUSE AND LOT FOR ACTUAL VALUE OF HOUSE ALONE. NOW READY FOR OCCUPANCY. BEST LOCATION. HIGH GROUND COMMANDING MAGNIFICENT VIEW OF THE MOUNTAINS, WINDSOR SQUARE, ETC. LESS THAN ONE BLOCK FROM WILSHIRE BOULEVARD, BEING
736 SOUTH BRONSON AVENUE.
New two-story cement plaster house of nine rooms. Every modern appointment, including gas furnace and two baths besides shower.
CENTER HALL, LIVING-ROOM AND DINING-ROOM FINISHED IN MAHOGANY. HARDWOOD FLOORS THROUGHOUT. HAND DECORATIONS IN OIL AND CANVAS. LARGE LOT WITH DOUBLE GARAGE.
Open for inspection from 10 a.m. to 12 M. and from 1:30 to 5:30 p.m. daily except Sunday.
IF YOU WANT A POSITIVE BARGAIN IN AN IDEAL WILSHIRE DISTRICT HOME, SEE THE ABOVE BETWEEN THE HOURS NAMED.
By auto go out Wilshire boulevard to Bronson avenue, then south to above number.

FOR SALE—
OWNER EAST—WILL SACRIFICE.
OPEN DAILY. LARGE NEW 7-ROOM COLONIAL. A BEAUTY. WILLING TO SACRIFICE IN ORDER TO SELL AT ONCE. CALL AND SEE THIS ELEGANT HOME. LARGE ROOMS. TILED BATH AND SHOWER. TILED SINK. WILL SELL FURNISHED WITH FINEST MAHOGANY FURNITURE, RUGS, ETC. PURCHASED ONLY A FEW MONTHS AGO FROMM AN EXCLUSIVE FURNITURE HOUSE. LOCATED AT 6142 AFTON PLACE. GO OUT SANTA MONICA BLVD. TO GOWER, THEN 3 BLOCKS NORTH, OR CALL MR. DRAKE, 64175.

FOR SALE—BY OWNER—
OPEN FOR INSPECTION TODAY
FROM 10 TO 5.
NO. 855 WESTCHESTER PLACE. UNUSUAL SACRIFICE, NEW 2-STORY PLASTER OF 10 ROOMS. LIBRARY, LIVING ROOM, DINING ROOM AND STAIRCASE FINISHED IN GENUINE MAHOGANY AND SOUTHERN GUM. MAID'S ROOM AND BATH DOWNSTAIRS. TILED KITCHEN. 4 LARGE BEDROOMS AND TWO TILED BATHS. ALSO SEPARATE SHOWER, UPSTAIRS. LARGE BASEMENT WITH GAS FURNACE. PAVED STREET. IT IS A BARGAIN. R. M. PETITFILS, 64175. EVE. 25893.

FOR SALE—$8750—SACRIFICE. $8750.
2-STORY FLAT BUILDING.
MODERN, EXCEPTIONALLY WELL-BUILT, IN FINE CONDITION, SIX LARGE AIRY ROOMS IN EACH FLAT. HARDWOOD FLOORS. LOT 50X190, ROOM FOR BUNGALOW COURT IN REAR. ON HIGH GROUND, BETWEEN YELLOW AND RED CAR LINES. IMPROVEMENTS TODAY WOULD COST $12,000; LOT WORTH $3500. IF YOU ARE LOOKING FOR THE BEST BARGAIN WEST OF VERMONT AVE. SEE
MR. WEST, WITH
F. M. BUNKLE,
2982 W. PICO ST.
PHONE 71275. EVENINGS 72881.

FOR SALE—BY OWNER. NEW COLONIAL bungalow on fine corner lot, paved streets. 7 rooms and bath. 2 bedrooms, dressing-room, sun parlor with wall bed and built-in desk and bookcases, large living-room, breakfast-room, large dining-room, kitchen, laundry, built-in sideboard, tile fireplace with radiant heater, tile bath, shower, pedestal wash bowl, automatic water heater, gas radiator, ivory woodwork, mahogany trimming. 2 porches, lawn, garage. Near Crenshaw and Washington, convenient to beaches. Price $8000. $3500 cash. If looking for a colonial bungalow on corner lot, and if you mean business, call OWNER, 62163.

FOR SALE—
YOUR WIFE AND FAMILY
WILL BLESS YOU FOREVER if you buy them the lovely 9-room home I have on high ground between Oxford and Western. Hardwood floors all through. In finest repair. Location and neighborhood the choicest. Owner leaving city. Cut price down to $5500. Take pleasure in showing you this BONAFIDE BARGAIN.
A. M. JAMISON,
PHONE 61401. 312 Hollingsworth Bldg.

FOR SALE—
GREATEST WILSHIRE SACRIFICE.
$12,500—Modern 9-room home, quoted at prewar price for quick sale. On a beautiful street within a block of Wilshire blvd. Property is really worth $18,000. Has 4 large bedrooms, tile bath, cement basement, automatic water heater, etc. Drive out and look at 731 S. Kingsley drive. Interior shown by appointment only. 560787.

FOR SALE—2-STORY, 7-ROOM HOUSE, EXCEPtionally well built for owner's home, all modern conveniences, hot water, furnace, 2 fireplaces, sleeping porch, buffet, bookcases, concealed bed, many closets, elevated ground gives cool breeze in summer and above cold fog in winter. Beautiful shrubbery. Fine quiet neighborhood. Will sacrifice for quick sale. 144 S. VIRGIL. Call up 50249.

FOR SALE—HEART OF NORTH WILSHIRE, Beautiful 7-room Swiss chalet, construction excellent. Material the best. Location ideal. Upstairs two large bedrooms, beautiful view of mountains from bedrooms, and bath; downstairs one bedroom, reception-room, dining-room, den, spacious kitchen. This is a beautiful home and cheap. Terms. Fruit and flowers.
GRANT McCARTNEY COMPANY,
939 Merchants' National Bank Bldg. Pico 302.

FOR SALE—
PICO HEIGHTS BARGAIN.
$8000—2-stry, 8-room home, exceptionally well built. Large lot, on wide street, in a strictly residential district. Beautiful lawn, flowers, shrubs. Located at 1428 12th ave., one block south of Pico. 560787.

FOR SALE—$7000 BUYS A PERFECTLY CHARMING SIX-ROOM MODERN BUNGALOW AND BATH, LOCATED GRAMERCY NEAR TEMPLE. GARAGE, CHICKEN HOUSE, YARD; A-1 CONDITION. ACTUALLY COST $8860 JUST 60 DAYS AGO. OWNER COMPELLED GO EAST. VACANT. IMMEDIATE POSSESSION. PHONE 62261.

FOR SALE—
FOR $6350—I MUST SELL MY CHARMING 6-ROOM MODERN BUNGALOW ON A 50X150 FT. SOUTHEAST CORNER LOT ON N. HARVARD BLVD. AM COMPELLED TO GO TO SAN DIEGO IMMEDIATELY. PHONE 567653 OR 62261.

FOR SALE—$15,000; MODERN RESIDENCE. 1644 Gramercy, lot 75x178, 10 rooms, sleeping porch, tile bath, shower, etc. Take good auto or cottage part payment. BERT A. DOLTON, Exclusive Agent, Holly 2478. 537 N. Gramercy.

FOR SALE—$6250, HOUSE OF SEVEN ROOMS, 3 large bedrooms, with ample closet room, bath, 2 toilets, large screen porch, laundry tubs, cellar, furnace, garage. House in fine condition. 1[illegible]4 S. VAN NESS AVE., between two car lines.

FOR SALE—$25,000—OWNER'S ELEGANTLY, HANDSOMELY FURNISHED HOME, LOCATED ON ST. ANDREWS PLACE, JUST NORTH OF WILSHIRE; MAHOGANY FINISH, GAS FURNACE, LOT 60X160. PHONE BREWER, 567261 OR 62261.

FOR SALE—
BEAUTIFUL COLONIAL BUNGALOW.
$8250—6-room beauty, surrounded by houses priced $9000. Drive out to 1056 Fifth ave., and be convinced. Open for inspection daily 560787.

FOR SALE—WILSHIRE, HANDSOME 6-ROOM bungalow, beautiful street, hardwood floors throughout; garage; cement drive. Immediate possession. 649 N. GRAMERCY. 61334; evenings, 63000.

FOR SALE—BUNGALOW, FINELY FINISHED, mission style, 7 rooms, includes breakfast-room, den, furnace and garage. West Adams district. $5300. Will sell furniture at bargain. J. B. BAKER, 413 S. Hill. 67764.

FOR SALE—MODERN 5-ROOM HOUSE IN WILshire district, corner lot, owner leaving city, only $5000. SPINKS, 908 Security Bldg. Pico 870.

FOR SALE—$25,000, HOME FOR $16,500. OWNer moving East, will sell at great sacrifice. Norton near Wilshire. Ten rooms, 3 baths. PHONE 567653 or 62261.

FOR SALE—$6500, S.E. CORNER SUNSET BLVD. and Custer ave., two 5-room cottages. HOLLYWOOD 2478.

FOR SALE—$7350—MY ALMOST NEW SWISS CHALET, CLOSE TO NEW L. A. HIGH, MUST BE SOLD QUICK. LARGE LOT 50X185; 4 BEDROOMS; BATH, LARGE LIVING ROOM, LARGE DINING ROOM, MODERN KITCHEN. PHONE 567653 OR 62261.

FOR SALE—MUST SACRIFICE MY 7-ROOM bungalow, 1032 Fifth Ave. Everything the latest. Garage. DOMBROWSKI, Builder. Vermont 838.

FOR SALE—A REAL BARGAIN AT $6000. HOUSE and large lot on West First street. Close in. Call Wilshire 281, or 225 S. ALAVARADO, Los Angeles.

FOR SALE—6-ROOM HOUSE, 15 MINUTES from city; located on high ground, east front. Buy from owner and save commission. ½ cash. Price $4000. PHONE 558805.

FOR SALE—9-ROOM MODERN HOUSE NEAR Echo Park, good for home or income. Price $5500. See G. W. THOMAS, 212 Commercial st. Phone 12237.

FOR SALE—9-ROOM MODERN HOME, BEST BUY in city. Inquire 1235 S. NORMANDIE. Immediate possession.

FOR SALE—MODERN 6-ROOM BUNGALOW, N. Wilshire district, only $4750, $1750 cash required. JENNISON & RAMAGE, 560194.

FOR SALE—5-ROOM BUNGALOW, CLOSE IN; $2600; $500 and $30 for month. O. M. NEWBY, 110 Washington Bldg. 10048.

FOR SALE—NIFTY NEW 4-ROOM, OAK FLOORS, West [illegible]. $3000; terms. LINCOLN 1422.

HOUSES— For Sale.

West and Northwest.

BY OWNER
WILSHIRE DISTRICT
PELLISSIER SQUARE. HIGH- DISTRICT. RESTRICTIONS TWENTY YEARS TO RUN. ONLY BLOCK FROM WILSHIRE BOULEVARD, SOUTH WESTERN AVENUE
Now ready for occupancy.
cement plaster house, description is as follows:
Center hall, large living-room, breakfast-room, kitchen with bath.
Hall, four good bedrooms, baths besides shower.
the furnace, main rooms finished Hardwood floors throughout decorations in oil on canvas.
70x150 FEET, WITH DOUBLE
COMMANDING WONDERFUL VIEW.
inspection 10 a.m. to 5:30 p.m.
WANT AN IDEAL WILSHIRE DIS- AT THE RIGHT PRICE, AND TERMS, SEE MR. WARREN, ON THE PREMISES BETWEEN THE
out Wilshire boulevard to Western south nearly one block.

UNIQUE BUNGALOW
UNUSUAL BARGAIN
WORTH $7500.
BUNGALOW IN WILSHIRE DISTRICT, ON HIGH GROUND, WITH AN UNUSUALLY FINE VIEW OF MOUNTAINS.
TWO VERY LARGE BED- LARGE LIVING ROOM, ROOM AND DEN, AND BEAUTIFUL SUN ROOM.
LARGE HIGH LOT, EAST BEAUTIFUL LAWN, FLOW- AND SHRUBBERY AND A GARAGE.
THE HOME FOR A COUPLE APPRECIATE BEAUTY AND
M. L. HOLMAN
567349.

WORTH $9000—$7000.
COLONIAL BUNGALOW.
balance easy terms. Just com- ready for occupancy. Every modern polished oak floors through- living room, handsome dining sunny breakfast room, three bedrooms, tile bath and in pedestal basin, convenient cab- the sink, garage. Inspiring the price is very conservative, con- workmanship, design, location and the house. See it and be convinced.
SAUNDERS COMPANY,
Building. Pico 2824.
116 N. Western ave. Holly 2363.

—BY OWNER.
$8500.
IT A GRAND AND GLORIOUS TO SEE SOMETHING DIF- IN COLONIAL BUNGALOWS? BUNGALOW AT 918 3RD FEATURES ENTIRELY BY OTHERS. 7 BEAUTI- HEATED THROUGHOUT. LACKING LIVING-ROOM AND COMBINED. INDEPENDENT DINING AND BREAKFAST- KITCHEN A WORK OF ART. 3 TILE BATH AND LARGE LOT. BEAUTIFUL VIEW. OPEN FOR INSPEC- TODAY.
560787.

HARVARD BLVD. COLONIAL.
to sell and sell quickly.
OF A BEAUTIFUL CORNER. ROOM, HANDSOME DINING- FRENCH DOORS TO SIDE CE- 3 BRIGHT, AIRY BED- DAINTY WALL HANGINGS. MODEL KITCHEN. LARGE PERFECT HEATING AND HOT GARAGE. PRICE ONLY WITH J. B. ALTHOUSE STORY BLDG. 64175.
OWNER. 2-STORY 8-ROOM

BUNGALOWS
Furnished and Unfurnished.
Hollywood, Southwest.
ALL PRICES.
time, worry and expense. in the morning your new home by night.
HARRY GROSSMAN,
REALTOR.
Seventh and Broadway.
Main 1965. 62471.

OWNER. $13,500.
Place near Fourth. two-story nine-room house. Fin- and oak. High grade con- Four bedrooms, tile bath Gas furnace, automatic Lot 60x150; very attrac- choice location. Phone Owner,

WILSHIRE DISTRICT. A of the English type on the in Los Angeles; the house is modern in every detail. open for inspection on Sun- at 250 NORTH RIDGE- The location is 234 N. Ridge- The price is $9000. EDWIN L. Phone 566059.

OWNER—
COLONIAL, IVORY AND MAHOGANY TRIM.
from 1 to 5 Today.
AT 667 S. NORTON LARGE ROOMS. BEST CONSTRUCTION. 2 BATHS. AND SEE IT TO- I AM GOING TO SELL THIS WEEK. OR SCOTT, BDWY. 5258.

LISTEN!
BALANCE $40 PER MONTH. bungalow, 4 years old East-front lot 50x140. Ga- Owning this is cheaper than Tel. 598582.

BY OWNER.
PER-ROOM VALUE. $4750.
7-room 1½-story house, bun- 1621 S. Serrano ave. newly decorated, fine ga- Occupied by owner. Only WEST 108.

AN ACRE—50x185.
EXTREMELY ANXIOUS TO SELL. colonial bungalow; tiled district. You can't than $10,500. You'll say

BARGAIN EVER OF- 50x200, facing two streets, 1 modern improvements, the fine street. Price No agents. See owner. AVE. Phone Wilshire 3658. 11899.

NEAR 20TH—$4850, 2- 2 BEDROOMS, FINISHED CONDITION. PHONE 62261.

WILSHIRE BUNGALOW, refined neighborhood, PHONE 556708.

HOUSE, 2 LOTS, NEAR PHONE 53400.

Southwest.

REAL EXCEPTION.
home, half block from bedrooms, one in second story; Every room has win- Oak floors, cement basement, and garage. $1500
REALTY COMPANY. Pico 2782.

NEED THE MONEY.
5-room bungalow, built only up to the minute; side drive; located in highly re- the Southwest. Call Mr. RESERVE INVESTMENT CO.

DOUBLE BUNGALOW, hardwood floors, attractively corner lot; east front. One side rented $45. Other or can rent for $45. today. 4021 KAN-

MODERN BUNGALOW, built-in features. 399 Manor and Moneta aves., yet $1500 less than cost to Phone 12156. Resi-

WEST 58TH PLACE, car line and school. Hard- excellent condi- This is a bargain Price $3750, $1250 $25 per month.

COMPLETED, NICE NEW 6- bungalow, hardwood floors, porch, garage; right Will sell part 151 WEST 58TH

JUST COMPLETED 2 built-in features; be seen to be to show them. ST., near Moneta.

HOUSES— For Sale.

Southwest.

FOR SALE—

TWO SPECIALS
SEE THESE TODAY—TODAY.
7-ROOM COLONIAL.

Nearly new beautifully finished, hardwood floors, etc. 3 bedrooms, garage. Only $6500; $1750 cash.

5-ROOM BUNGALOW, MODERN, 2 BEDROOMS.

A real and wonderful buy at $3750.

NO TROUBLE TO SHOW YOU.

W. H. PRINCE CO.,

Ver. 6490. 2440 WEST 48TH ST. Ver. 131.

FOR SALE—
$750 CASH. PRICE $3500.
IMMEDIATE POSSESSION.

THIS MODERN 5-ROOM BUNGALOW HAS HARDWOOD FLOORS AND ALL BUILT-IN FEATURES. NICE YARD, GARAGE. GOOD NEIGHBORHOOD, AND THE BEST BUY IN THE SOUTHWEST. LAMBERT, WITH

GUY M. RUSH CO., 320 STORY BLDG. BDWY. 24.

FOR SALE—OWNER LEAVING CITY. Must sell large colonial residence, 2-story, basement, and double garage; 9 rooms and 2 sleeping porches. Contains every convenience that can be built in a home. Spacious cement porches front and rear. East front lot 90x150. The beauty of this home can't be described. Easy walking distance Manual Arts and Exposition Park. A. D. MOORE CO., Sole Agents, 4022 So. Vermont. 26850.

FOR SALE—
SNAP—$4800—TERMS.
VERMONT SQUARE.
Beautiful 6-room bungalow, hardwood floors, living room, dining room and den; artistically decorated walls. Two fine bedrooms and large kitchen, all modern. Built by contractor for his own home. Present owner says "must sell." Seen by appointment. See MR. NOBLE, Phone 60088. RESERVE INVESTMENT CO., 424 Investment Bldg.

FOR SALE—$3700, $1000 CASH. BEAUTIFUL 5-room bungalow, living-room, dining-room, large kitchen, 2 bedrooms and bath. Hardwood floors, buffet, book cases, writing desk, fireplace, screen porch, 2 laundry trays, large cement front porch; lot 41x135. Quick possession. Location, 3744 Dalton. W. 39th st. car to Denker. See property then bring deposit. W. H. SHEETS, 4350 S. Vermont ave. Vermont 5813.

FOR SALE—AN UNDERPRICED HOME.

Large 7-room, 2-story home on beautiful street. Two bedrooms and sleeping porch. Oak and maple floors, cement porches, furnace in basement, garage, fruit trees and beautiful lawn.
KLEEMAN REALTY COMPANY.
224 W. Ninth st. Pico 2782.

FOR SALE—
Nice 12-room home.
Large lot, well located, southwest, for half it would cost to build.
Call evenings.
WILSHIRE 5465.
Or 75435.

FOR SALE—$5400, ANGELUS MESA, MODERN, up to the minute, pretty inside and out. 6-rm. bung. Hardwood, stationary tub, built-in features. Lots of fruit, flowers; garage; chicken house; big lot; high ground; cash, terms. Excellent buy. UNCLE GEORGE, 5410 Mesa Drive. 79765. White House.

FOR SALE—$4600, 5-ROOM, 2-STORY BUNGALOW at 1624 W. 51st place. 4 years old. Has 4 bedrooms, finished in old ivory, sleeping porch, hardwood floors, Pullman breakfast nook, garage and cement driveway. Lot 50x150 to alley. $2500 mortgage, balance easy terms. Owner, 170 E. 49TH. Phone 20872 or 68612.

FOR SALE—7-ROOM BUNGALOW 1 STORY; lot 40x175 to alley. H.w. floors, garage. Best buy in S.W. Price $4500. Terms. Located on West 53rd st. RICHARDS & OGDEN, 224 San Fernando Bldg. 61063.

FOR SALE—TWO SPLENDIDLY APPORTIONED bungalows. Both face good paved street; 6 rooms, on corner, the other next to it, 4 rooms. Must see to appreciate. Main 1120 for appointment. MR. LEWIS.

FOR SALE—SEVEN-ROOM, 2-STORY MODERN home. Lot 45x143. S. Union ave. Will positively sacrifice for quick sale. See owner, 411 INVESTMENT BLDG. Broadway 7785.

FOR SALE—OWNER'S SACRIFICE. Immediate possession, 6-room bungalow near Goodyear. Price $3000; easy terms. Inquire 131 EAST 65TH, or 5846 S. MAIN.

FOR SALE—BEAUTIFUL DOUBLE BUNGALOW, corner; 4 rooms each side; near 54th and Vermont. Owner lives north. Want money. 4375 MONETA AVE.

FOR SALE—NEW COLONIAL, GOOD LOT, GArage, etc. 5714 3rd ave. Going East and must sell quick. Elegantly furnished for $6200, $2000 will handle. Phone for appointment. 19665.

FOR SALE—MODERN BUNGALOW, 3864 BUDlong, $4800 furnished, $4350 unfurnished. Open for inspection 8 to 2, delightful home at bargain. Immediate possession. J. E. SNEAD, Pico 5859.

FOR SALE—BARGAIN, GOING EAST WILL SELL my 6-room modern chalet, $800 under value; on W. 68th, near Moneta. Call 4807 MONETA AVE. Phone evenings, Ver. 6428.

FOR SALE—6 ROOMS, 2 BED, BREAKFAST, H.W. floors, very good buy, $3900; $1200 cash, $35 monthly. Call 4371 WESTERN. Ver. 7577. Also 6-room bungalow for rent, $60.

FOR SALE—$6500, BEST BY $1000 ON ANGELUS Mesa. Can't beat it. 8 rms. modern, everything that makes a home. Lot 75x150. Value $8000. 5410 Mesa Drive. 79765. WHITE HOUSE.

FOR SALE—READY TO STEP INTO. 6 LARGE rooms, sun parlor, all furnished; fine corner, both streets paved; 3 car lines; 30 minutes out. About $2000 cash, balance easy. Call Main 1120. LEWIS.

FOR SALE—BY OWNER, AN OLD 5-ROOM HOUSE in a swell neighborhood, at 727 W. 32nd st. Price $3500, $500 cash; discount 5 per cent. for all cash. Immediate possession. Phone SOUTH 2229.

FOR SALE—IMMEDIATE POSSESSION, LOVELY modern 5-room bungalow in southwest, block from car and school. Hardwood floors, built-in fixtures, shade and fruit trees. Phone OWNER before 10 a.m. or after 5 p.m. South 1286-R.

FOR SALE—ONLY $3300, $650 OR MORE CASH. 9 brand new 5-room bungalows on 64th st., between Moneta and Figueroa, at less than present cost. Owner on grounds every afternoon, or call SOUTH 597 or 21379.

FOR SALE—I HAVE A 6-ROOM MODERN BUNgalow, $800 cash, $40 a month. Will sell $500 under value. Come out and see it. BURKE BROS., 5820 Moneta ave. No trouble to show it.

FOR SALE—3266 CONNECTICUT ST. NR. WESTern and 10th. 8-room bungalow, oak floors, buffet, etc. High ground, choice neighborhood. Bargain, $9500. J. M. BEST, 631 S. Spg. 60478.

FOR SALE—$7500, 1284 W. 40TH PLACE, 9 rooms, modern furnace, etc. HOLLYWOOD 2478.

FOR SALE—$4000—OWNER OFFERS PERFECTly charming six-room bungalow, 47th st., just east of Main. Good neighborhood. PHONE 62261.

FOR SALE—DOUBLE BUNG. 4 RMS. EA. SIDE. Cement porch, built-in beds. $3500, $1800 down. TASKER, 5536 Moneta.

FOR SALE—5 AND 8-ROOM HOUSES, LARGE lot and good street. Only $5500 for both. See these today. Call Main 1120, ask for MR. LEWIS.

FOR SALE—DOUBLE BUNGALOW, 5 ROOMS each side, nicely arranged. Choice district. $7800. Terms. 62176.

FOR SALE—WILL SACRIFICE MY 5-ROOM MODern bungalow on W. 68th st. Price $3300, $700 under value. Call 4807 MONETA. Phone evenings, 6428.

FOR SALE—5-ROOM MODERN BUNGALOW, GArage. All kinds of fruit. Southwest location. Snap at $3600, $1000 cash. 620 GRANT BLDG.

FOR SALE—6-ROOM BUNGALOW, $3500, $800 cash will handle. Near our office. 4641 S. HOOVER ST. Ver. 74.

FOR SALE—$5500; TERMS. 531 W. 43RD ST. Handsomely decorated home, ready to move in. 5 extra large rooms, sleeping porch, garage.

FOR SALE—SWELL NEARLY NEW 5-ROOM BUNgalow, near Moneta ave., $3000, $1000 down. Call 4375 MONETA AVE.

FOR SALE—4526 S. WILTON (OPEN) 6-ROOM bungalow, beauty; fine street. Grand ave. car. $4750. J. M. BEST, 631 S. Spring st. 60478.

FOR SALE—BEAUTIFUL 6-ROOM BUNG. $500 will HANDLE, garage, front drive. VER. 7072.

FOR SALE—MODERN BUNGALOW, $3400, $1200 cash, $28 month. 2121 SANTA BARBARA.

East and Southeast.

FOR SALE—MUST SELL MY 6-ROOM MODERN bungalow with garage. Will take $3700 if sold soon. 3705 MAPLE AVE. Easy terms. W. R. DIMMIRE.

FOR SALE—MODERN 5-ROOM BUNGALOW WITH good garage, near Branch Library in Highland Park; only $2750; $500 cash and $30 month. W. MATTHEWS, 210 Douglas Bldg. Phone 19276.

FOR SALE—BARGAIN FOR CASH, LARGE LOT, 6-rm. house, garage, all furniture, chicken yard, fruit trees, near 2 car lines. E. 1st and E. 3rd. Get off at Fresno. 3122 Gleason. Owner. Ver. 6605.

FOR SALE—$700 CASH, $35 MO. $4700 7-room, modern; breakfast room, den, garage. 62176.

FOR SALE—4-ROOM PLASTERED HOUSE, LARGE lot, $2000. 422 BONNIE BEACH PLACE, near Steubenson ave.

FOR SALE—OR RENT, MODERN 6-ROOM BUNgalow, built-in features, garage, 50x100. 225 E. 64TH ST.

North and Northeast.

FOR SALE—HIGHLAND PARK, IMMEDIATE POSsession, $5000, $3000 cash, bal. mtg., strictly mod. 6-rm. bungalow. Hardwood floors, built-in features, fireplace, breakfast-room, garage, high elevation. Excellent view, near car line. A. R. CORNWELL & CO., 5727 Pasadena ave. 39069.

FOR SALE — HIGHLAND PARK, IMMEDIATE possession. 5-room modern bungalow, beautiful view. Only $3500; terms, $500 down, balance monthly. E. E. BENNETT, 6211 Aldama. York Blvd. car.

FOR SALE—MODERN 5-ROOM BUNGALOW WITH good garage, on Lincoln avenue between Avenues 50 and 51. Only $3000; $500 cash and $35 month. W. MATTHEWS, 210 Douglas Bldg. Phone 19276.

FOR SALE—7-RM. HOUSE ON SMALL RANCH IN city. OWNER, Garvanza 588.

Furnished

FOR SALE—MUST BE SOLD AT ONCE. BEAUTIfully furnished modern 14-room residence in the exclusive West Adams district. If you desire a home and immediate possession of one of the most beautiful homes in L. A. at a sacrifice price, see us at once. HALL COMPANY, 128 E. Jefferson st.

FOR SALE—$1000 DOWN, $40 MONTHLY, FURnished bungalow, includes piano; 5 rooms and garage; only $4000, West Adams district. J. B. BAKER, 413 S. Hill. 67764.

FOR SALE—5-ROOM FURNISHED BUNGALOW, southwest, $2500; terms. 321 W. 3RD. Room 604.

HOLLYWOOD— For Sale, Exchange, Wanted, To Let.

FOR SALE
TAFT REALTY CO.,
6751 HOLLYWOOD BLVD., COR. TAFT AVE.
59045 HOLLYWOOD 3066.

SOME LOT BARGAINS.

$1050—North of Santa Monica blvd., west of Western, $200 under value.
$2000—50x175, north of Hollywood blvd., near Cahuenga. A real buy.
$2500—50x150, Sunset blvd. frontage, suitable for duplex flat. Terms.
$4500—100x175, near Western ave. and Hollywood blvd. Excellent for court or apartment.
Call for B. Y. Taft or Mr. Sengel.

$15,000. $15,000
NEW WHITE PLASTERED RESIDENCE.

Nine rooms, highly restricted district in West Hollywood, north of Sunset. East-front lot 55 feet wide. 4 bedrooms, 2 tile baths, basement gas furnace, double garage, shrubbery and lawn. Magnificent view of city and mountains. For appointment call M. Sengel or B. Y. Taft.

$12,600. $12,600.
BARGAIN IN DUPLEX.

10-room, 2-story, north of Hollywood blvd. Will rent for $1560 per year. A choice home and income combined, good lot, fruit trees and flowers. Well built, basement under whole house. See B. Y. Taft or Sengel.

TAFT REALTY CO.,
6751 HOLLYWOOD BLVD., COR. TAFT AVE.
59045. Hollywood 3066.

FOR SALE—
EXCEPTIONAL HOLLYWOOD VALUES.
$6900—Terms, beautiful Swiss chalet type bungalow, centrally located, north of Hollywood boulevard.
$6000—Terms, most commanding large residential site in Hollywood; on elevation commanding unsurpassed view; conservatively worth $9000.
$4500—Terms, bungalow court site, 100x170, very close to Hollywood boulevard; exceptional bargain.
$3750—Terms, large Sunset blvd. corner; central Hollywood, nothing better for flats or duplex house.
$2500—Terms, 50-foot boulevard lot for flats or duplex, fine rental section, priced decidedly low.
$1600—Terms, very large bungalow lot, adjoining fine homes, splendid location.
$1200—Choice 50x135 bungalow lot; rare bargain in popular section.
Consult our large listing for choice locations for homes, flats, courts, duplex or business.
GEO. H. COFFIN & SON.
Established 1893. Tel. 579055.
6526 Hollywood Blvd., at Hudson ave.

FOR SALE—

HOLLYWOOD.

NOW READY FOR OCCUPANCY.

New bungalow of seven good rooms. Every modern appointment. Hardwood floors throughout. Large lot with garage. Ideal neighborhood, near car line.

ONLY $6750 FOR IMMEDIATE SALE. $1500 OR MORE CASH AS MAY SUIT PURCHASER, REMAINDER ONLY $50 A MONTH.

A RARE OPPORTUNITY TO SECURE YOUR OWN HOME BY PAYING LESS THAN RENT EVERY MONTH.

H. M. BELL.

510 Merritt Bldg., Eighth and Broadway.
10817; Bdwy. 379. Res. Phone 568129.

FOR SALE—
$7500—7-ROOM HOUSE—$7500
One block of Hollywood blvd., in main business section. Near High School. 3 bedrooms, sleeping porch. This is one of the very few properties close in that can be had. Owner wants quick action and can give immediate possession. Reasonable terms.

$7500—6-ROOM COLONIAL—$7500
Another snap at $7500 in a 6-room colonial, with 3 bedrooms. Located near Gardner Jct. Reasonable terms. Owner wants immediate returns and will give possession.

IF YOU ARE AT ALL INTERESTED IN HOMES LIKE ABOVE, COME AND SEE THESE, AND YOU WILL BUY. REMEMBER, REASONABLE TERMS, IMMEDIATE POSSESSION AND QUICK ACTION TALKS.

GARDNER & HULSE,
6654 Hollywood Blvd. Holly. 545.

FOR SALE—
NORTH OF HOLLYWOOD BLVD.
$6750. BUNGALOW. $6750.
Owner leaving must sell dandy 5-room bungalow, 3 blocks north of boulevard, in nice residential section in center of Hollywood; well built, hardwood, gas floor furnaces. Could add 2 rooms upstairs easily. Big closets. Garage. East front. An unusual opportunity.
See MR. BARKER.

$9000. 8 ROOMS. $9000.
Also north of the boulevard in fine residential location. Well built 2-story 8-room home; spacious rooms; comfortable and pretty. Place in excellent condition. New furnace. Wonderful basement. If you want a good home in nice surroundings at low figure see this. Phone MR. BARKER.
E. CLARKE COMER,
6548½ Hollywood. Office, 577825; res. Holly. 405.

FOR SALE—
ONLY $4750—$4750 ONLY.
The greatest value for the money in all of Hollywood. Best condition, good location near the car line, and worth every cent that is asked for it. Five rooms downstairs, one bedroom upstairs. Large lot, improved with lawn back and front, a rose garden and vegetable garden, equal to war gardens. Chicken yards, fruit trees. This house is newly decorated, and it's worth more than we ask.
PRICE $4750.
NORTON & BUNCH, 577485, 6506 Hollywood blvd.

FOR SALE—
$5250—A REAL SACRIFICE—$5250.
IN BEAUTIFUL WEST HOLLYWOOD.
Six rooms all in splendid condition, hardwood floors throughout, bath, automatic water heater, garage, close to school and stores, in good location, lawn and shrubs, built about three years. Snaps like this are scarce. Hurry if you want it.
HUMES & McHENRY,
7406 Sunset Blvd. Phone 57148.

FOR SALE—HEART OF HOLLYWOOD, BEAUTIful 4-flat building, stucco construction, 5 rooms each flat, having living and dining-room and 2 bedrooms, breakfast-room, tile bath, oak floors, finished in mahogany and ivory, completely and handsomely furnished, four garages, monthly income $400; price a sacrifice at $26,000; terms.
GRANT McCARTNEY COMPANY,
939 Merchants National Bank Bldg. Pico 302.

FOR SALE—HOLLYWOOD FURNISHED HOME.

This beautiful 5-room white plaster residence has breakfast nook, fireplace, hardwood floors, located near Hollywood High School, is nicely furnished throughout; large lot, garage and shrubbery. Price $6750 and $2400 will handle.
See Mr. Krumm.
13411. OWEN & KORNFELD, 731 S. Olive st.

FOR SALE—HEART OF HOLLYWOOD, NORTH of boulevard, excellent 12-unit bungalow court, 6 rooms each, with two bedrooms, dining and living-room, breakfast-room, kitchen, bath, oak floors throughout; well constructed bungalows; and excellently furnished; monthly income good; investment paying over 20 per cent.
GRANT McCARTNEY COMPANY,
939 Merchants National Bank Bldg. Pico 302.

FOR SALE—
Beautiful 6-room bungalow, 2 large bedrooms and breakfast-room, in the very heart of Hollywood; new and strictly modern; price $7000, $2000 cash. Phone for appointment,
Holly 4209.
W. A. ROBERTS CO.,
6665 Hollywood blvd.

FOR SALE—NEW, JUST COMPLETED, DOUBLE bungalow, fine corner in Hollywood, good locality, 4 rooms and bath on each side; all large rooms; extra bed in dining-room, fireplaces, built-in features and electric base plugs; buy this for your home and move in; one side leased for a year at fine rent; price $9500. Owner only. No agents. PHONE 59236.

FOR SALE—
BEAUTIFUL WEST HOLLYWOOD.
1419 ORANGE GROVE AVE.
$8500—7-room beauty on east front, wide lot, overlooking mountains and city, close to Sunset blvd. This is the best bargain in Hollywood today. See it today and phone 560787 for terms.

FOR SALE—
Magnificent foothill site in heart of Hollywood, north of boulevard; view of mountains and sea; nice improved street; lot 151x190; a wonderful bargain; 2-3 acre; price $8500.
Phone OWNER,
Holly 4209.

FOR SALE—
Good Hollywood bargain. Five-room bungalow on prominent Hollywood street, lot 50x150. All modern, only two years old. Can be handled on easy terms for $3500.
577485. NORTON & BUNCH, 6506 Hollywood blvd.

FOR SALE — $1000 CASH AND $50 MONTHLY will buy attractive 5-room bungalow, 5327 Lexington ave., near Western. Hardwood floors, large lot, fruit trees, garage; very desirable location. PHONE 578376.

FOR SALE—BY OWNER.
$5000, 6-room bungalow, 3 bedrooms. Oak floors. Lawn and flowers in front and rear. 2 garages. Close to car line. Easy terms. Day PHONE 577056; evenings, 578411.

FOR SALE—
VACANT LOT $1300.
Near boulevard and Hollywood High School on good street. All improvements in and paid for. A. W. CONNABLE, 7092 Hollywood blvd. Tel. 579872.

FOR SALE—
$500 DOWN.
4-room new bungalow, Hollywood. Must sell this week. SALYER & HUGHES, 4455 Sunset blvd.

FOR SALE — $8000 CASH AND $40 MONTHLY will buy brand-new colonial bungalow, 1123 Sycamore ave., Hollywood; 3 bedrooms, breakfast nook, h.w. floors, cement driveway, garage. PHONE 578376.

FOR SALE—BY OWNER, HOLLYWOOD double bungalow, 5 rooms each flat, hardwood floors in all, large lot, will rent for $120 mo. unfurnished. $100. Call 590886, after 6 p.m.

WANTED—HOLLYWOOD LOT, WILL GIVE MY clear corner lot, Westgate, (value $600) and $1000 cash. Give location, etc. Address E, box 298, TIMES OFFICE.

FOR SALE—OR RENT, BY OWNER. 6-room bungalow, Hollywood, 1315 CHEROKEE AVE. Open for inspection, 3:00 p.m. to 8:00 p.m. daily. Price $5300.

FOR SALE—OR RENT—TWO NEW BUNGALOWS, 5 rooms, breakfast nook. Tile bath and drainboard, hardwood floors; north of Hollywood blvd. 1935-41 HOLLY DRIVE. Owner on premises.

FOR SALE—HOLLYWOOD BARGAIN, 75x200; NO restrictions. Well located. East front, only $3500. Will accept Liberty Bonds. E. R. BROOKS, 506 Citizens National Bank Bldg. 13543.

HOLLYWOOD— For Sale, Exchange, Wanted, To Let.

FOR SALE—

ARCHITECT'S HOME.

Splendid bungalow, containing large, sunny living-room, dining-room, 3 large airy bedrooms, large bath with built-in shower, kitchen with fine cabinets; double garage, floor furnaces, living-room finished in southern gum; fine hardwood floors throughout, large living porch; splendid view, lot 67x136; this architect built the house for his own permanent home, and it contains many features not found in homes built for sale. Price $9000.

DIETZ-HARTWELL CO.
6718 Hollywood blvd.
579393.

FOR SALE—BEAUTIFUL, 6-ROOM, STUCCO bungalow, just finished, in lovely residential park, north of Franklin avenue, on Beachwood drive; east front. Large rooms and closets; hardwood floors throughout; one or two garages, as desired; double corner lot; latest bathroom features, built-in shower bath, syphon toilet, etc.; solid white tile drain board in kitchen; automatic lawn sprinklers and other labor-saving devices. A rare bargain and terms to responsible parties; mortgage, $6600. Please phone for inspection appointment, HENRY HOTCHNER, owner, 2261 Beachwood drive; Holly 2108.

FOR SALE—
A CHOICE HOME
FOR PARTICULAR PEOPLE.
A very beautiful 2-story French residence in HOLLYWOOD'S EXCLUSIVE DISTRICT.
Eight large sunny rooms including 4 bedrooms, a delightful sleeping porch and a cosy breakfast room. The entire house is beautifully finished in mahogany and old ivory, very select fixtures and hand-decorated walls. The baths and sinks are of white tile construction and at the rear of the large lot is a concrete garage, accommodating 2 cars. Must be seen to be appreciated and the price is $24,000.
We are pleased to show you this place at any time. Call MR. CHAPPELL,
AVERILL-WEYMOUTH CO., INC.,
REALTORS.
725 S. Olive st., ground floor.
Bdwy. 8043. Pico 3175.

FOR SALE— GLENN'S
$3250—HOLLYWOOD SPECIAL—$3250.
This is an INCOME property or a HOME and INCOME. A modern 4-room bungalow on the front and a 4-room California bungalow on rear of a lot 50x135. Where the street improvements and sewer are all in and paid for. Front bungalow is now rented for $30 and rear one for $20 per month. This is good.
7447 SUNSET BLVD.
At Gardner Junction.
Holly. 2445.

FOR SALE—

$9000—Extraordinary—$9000

Finest Court Site in Hollywood.

Lot 124 ft. by 190 ft.

Located in a popular growing section. It is absolutely the best buy of its kind in Hollywood. See us about this at once.

C. R. WELDON CO., Exclusive Agent,
6751 Hollywood Blvd. Phone 57107.

FOR SALE—

HOLLYWOOD LOTS, $1500—WORTH $2000.

50x135 FEET,
ON GOWER ST.
NEAR FOUNTAIN.
SEWER AND
PAVEMENTS PAID.
MUST SELL
THIS WEEK.
PHONE 577636.

FOR SALE—ONE OF THE PRETTIEST AND BEST of West Hollywood's attractive bungalows, for sale at a real sacrifice, if you can find a duplicate for it for less money or the same price I hope you buy the other place, but you won't. It's just a case of need the money and must sell; large living and dining-room, two bedrooms, beautiful tile bath and shower; tile walls to 5 ft.; tile kitchen sink; garage, lot 50x151, price $7500, cash $4000. Exclusive Agent, MRS. CLARICE MacQUARRIE, 6737 Hollywood blvd. Holly 338.

FOR SALE—BEAUTIFUL HOLLYWOOD.
$2200—BARGAIN.
4 flat of 4 rooms each and 5-room bungalow and 4 garages in rear.
North of Hollywood blvd.; a big money-maker.
RUSSELL & ROBERTSON,
6380 Hollywood blvd. 579305.

FOR SALE—GENUINE HOLLYWOOD BARGAIN.

5-room bungalow, bath, hardwood all through, fireplace, newly painted, large lot, near Vermont, $4800 and $1500 cash will handle.
See Mr. Krumm.
13411. OWEN & KORNFELD, 731 S. Olive st.

FOR SALE—
6-ROOM—NEW COLONIAL—6-ROOM.
This place finished in old ivory. All hardwood floors. Lot 50x150. Garage and drive. Location near Western ave. in the best part of Hollywood. Can be handled for $1500 cash, balance to suit.
Call ATHERTON, 599847.
M. E. OSWALD, 1156 N. Western ave.

FOR SALE—
Dear little new bungalow and garage, north of Hollywood blvd., hardwood floors throughout, charming built-in features, delightful breakfast nook, just a little gem for two people, for only $4750 terms.
577485. NORTON & BUNCH, 6506 Hollywood blvd.

FOR SALE—BEAUTIFUL HOLLYWOOD.
$7250—SNAP.
5-room bungalow, one block north of Hollywood blvd. Think of the location and price and see
RUSSELL & ROBERTSON,
6380 Hollywood blvd. 579305.

FOR SALE—NEW 7-ROOM COLONIAL BUNGAlow, beauty, every up-to-date feature. Small cash payment and $50 monthly takes it. If you want a home see this today. Price $7000. DAVENPORT & LOGAN, 1703 N. Vermont, corner Hollywood blvd. Phone 597923.

TO LET—BEAUTIFUL HOLLYWOOD.

4-room lower furnished flat	$100
5-room upper flat, beautifully furnished	$125
6-room lower flat, unfurnished	$70

RUSSELL & ROBERTSON,
6380 Hollywood blvd. 579305.

FOR SALE — ATTRACTIVE BUNGALOW, NORTH of Hollywood blvd. 3 bedrooms, sleeping porch, large lot, beautifully located. Cozy 4-room house with bath, in rear. $9500, which is $2500 under value. PHONE 578376.

TO LET—IN HOLLYWOOD, UNFURNISHED 5-room flat, 2 bedrooms, private garage, exclusive district, adults only. 7062 HAWTHORNE AVE., Mr. Griffith. Main 9341.

FOR SALE—DON'T OVERLOOK BEAUTIFUL BEVERLY HILLS, FINEST SUBURB OF SOUTHERN CALIFORNIA. BEVERLY HILLS REALTY CO., 559249.

FOR SALE—VACANT, 6-ROOM STRICTLY MODern bungalow, Hollywood. Hardwood floors, large cement porch; garage; cement drive, $5800. Courtesy to agents. 61334; evenings 63000.

FOR SALE—$9000. JUST NORTH OF FRANKLIN ave., Hollywood. 2-story, 8-room house. 4 bedrooms, sleeping porch, garage, large lot. Terms. Exceptional buy. PHONE 578376.

FOR SALE—FURNISHED HOLLYWOOD BUNGAlow, five fine rooms. Hardwood floors, garage, fine lot, fruit trees. Only $4950. Some bargain. DAVENPORT & LOGAN, 1703 N. Vermont, cor. Hollywood blvd. Phone 597923.

FOR SALE—GREAT SACRIFICE, $5000; WORTH $10,000; 7-room furnished bungalow, including 2 acres planted to avocadoes, lemons and variety of fruits. Call at 8056 SUNSET BLVD.

FOR SALE—COMPLETED 7-ROOM BUNGALOW, corner Seward and Fountain. Everything the latest. Garage. DOMBROWSKI, Builder, Vermont 838.

FOR SALE—BEAUTIFUL HOLLYWOOD.
$29,000.
Beautiful 6-bungalow court, white plaster units; a big money-maker and elegant location.
RUSSELL & ROBERTSON,
6380 Hollywood blvd. 579305.

WANTED—IF YOU HAVE ANYTHING TO RENT THE TAFT REALTY CO. CAN RENT IT FOR YOU. CALL AT 5751 HOLLYWOOD BLVD. HOLLYWOOD 3066, 59045.

TO LET—IN NEW BUNGALOW COURT, ONE furnished unit, ready to move in, $75. 1623 GOWER. Holly. 3746.

TO LET — BEAUTIFUL 5-ROOM DUPLEX, IN Hollywood, if you buy furniture. 1444 LOS PALMAS.

FOR SALE—CHOICE HOLLYWOOD BLVD. FRONTage, 27x140 ft. Ideal for stores. Owner must sell $4750; terms. HOLLY 860.

FOR SALE—$7200; 6-ROOM NEW BUNGALOW, thoroughly modern, corner lot., SNAP! D. H. LINGLE CO., 728 Story Bldg. 64105.

FOR SALE—NEW COLONIAL BETWEEN HOLLYwood and Sunset blvds. 2 bedrooms, h.w. floors, 50-ft. lot. $6400. PHONE 578376.

FOR SALE—SACRIFICE, SPLENDID CORNER lot near Western ave. CHAMBERLAIN, 1201 N. Western. Tel. 59604.

FOR SALE—$10,500, 9 ROOMS, MODERN 2-story, tile bath, etc. West Hollywood, near car. Phone owner, 579297.

FOR SALE—HOLLYWOOD, 6 UNIT BUNGALOW court, 2 furnished, a handsome income, investigate this at once. 21000; HOLLY 3226.

TO LET—FURNISHED, 3-ROOM APT., NEAR boulevard. 1624 HUDSON AVE. Holly. 2739.

FOR SALE—SPLENDID NEW 6-ROOM MODERN colonial bungalow, strictly up to date, $6500. Out Hollywood way. PHONE 41193.

FOR SALE—$4000, EAST HOLLYWOOD, NEW bungalow. Terms. Open 3 to 5 p.m. 4317 RUSSELL AVE.

FOR SALE—GO! LOOK! SEE! KEY IN MAIL box; 5 rooms, garage, 6147 Eleanor, near Vine and Santa Monica blvd. $2950. OWNER, 73043.

TO LET — FOR HOLLYWOOD RENTALS AND real estate, call MRS. EPHLIN, 6500 Hollywood blvd., Hollywood 384. I have my own car.

FOR SALE—6-ROOM COLONIAL HOUSE, NORTH Edgemont, Hollywood. $8600; terms. Phone A. TUNKS, 269258.

PASADENA— For Sale, Exchange, Wanted, To Let.

FOR SALE—MY HOME. A. E. H., BOX 358, Route 2, Pasadena.

CITY LOTS AND LANDS— For Sale.

FOR SALE—ONE OF THE FINEST, CLOSE IN residence lots in city, Southwest corner, 68 ft. frontage. Easily worth $5000. Must be sold by April 15. See it and make offer to owner. 56406.

FOR SALE—BY ORDER OF COURT, 40x140 lot on 75th st., south side of street, about 120 feet east of alley. Put in your bid. 547 BRADBURY BLDG. Phone 13097. A. P. GARNIER, Referee.

FOR SALE—LOT NEAR WESTERN AVE. AND Clinton. Only $1500. MR. SHELDON, 560194.

CITY LOTS AND LANDS— For Sale.

FOR SALE—
HOME BUILDING LOTS.
Remarkable Original Price Offering.
$600. 50x150. $600.
IN THE CITY.
18 minutes from Broadway.
Delightful residential district—high elevation, good car service, gas, electricity, sidewalks, curbs, street work and parking. This sale is for a limited time only. Easy terms will be arranged on these ORIGINAL PRICES. Come to office and see maps. Autos leave for property 11 a.m. each day. Our representative will gladly take you out. Ask for Mr. Scott.
JANSS INVESTMENT COMPANY,
404 Metropolitan Bldg. 5th and Broadway.
Phone 10345.

FOR SALE—
ACRE LOTS.
In order to close out an old tract we are offering the remaining acre lots at from $650 to $800 each. Choice level land; best of soil. Plenty of water. South of the city on paved boulevard and one block from Vermont ave. car line.

GEO. W. DICKINSON & SON.
Phone 13555. 1020 Marsh-Strong Bldg.

FOR SALE—
BUY FROM OWNER. UNRESTRICTED BUILDING LOT $3000. FINE APARTMENT SITE. TERMS. This is considered the best buy in its neighborhood. Located near Pico st. car line and surrounded by choice residences. A money making apartment, flat building or bungalow court site. If you are looking for an investment opportunity—this is it. EMIL FIRTH, 346 S. Broadway. Phones 60167; Main 2543.

FOR SALE—LISTEN A MINUTE.
QUIT PAYING RENT.
BUILD A LITTLE HOUSE YOURSELF.
$375—¼ OR ½ CASH.
Secures 50x140 lot with all street work and city conveniences. I'll show you how to save rent. See for yourself. Take Washington st. car to end of line. Rimpau ave. F. W. BLAKE, (Phone evening, West 2012.)

FOR SALE—
WILSHIRES GREATEST SACRIFICES.
WONDERFUL WILSHIRE CORNERS, ½ PRICE.
50 CENTS ON THE DOLLAR.
Go out today and secure Los Angeles' GREATEST SACRIFICE in lots. See
JAMES J. DONAHUE,
Realtor,
3700 Wilshire blvd., corner Serrano.
Wil. 144. 560521.

FOR SALE—WILSHIRE DISTRICT.
SPECIAL BARGAIN.
HIGH AND SIGHTLY.
LARGE LOT 70X175.
PRICE ONLY $3500.
A high and sightly lot, on Gramercy place. Just north of West Pico street. 2-story. Restrictions expire Jan. 1, 1935. Residences only.
PHONE 60165. CHAS. B. FELTS.

FOR SALE—REAL BARGAIN NEAR SIXTH AND RAMPART, 130x207, BUNGALOW COURT SITE. Double frontage, Rampart and Benton way. Only site of its kind in district. Only $125 per foot, and worth $200. Quick action necessary to secure. Call Maj. Birdsall, 60195, with
STRONG, McGRATH & SELOVER,
1015 Marsh-Strong Bldg.

FOR SALE— —FOR SALE
NOTICE!
CITY ACRES IN THE CITY.
Only 4 miles from the postoffice. Just what you have been wishing for. Paved streets, water, 5c car line. Come and make your reservations. See our adv. in Suburban Property.
MEAD & CLEMENTS, 257 S. Spring st., room 517.

FOR SALE— REAL SNAPS.
UNRESTRICTED WILSHIRE LOTS.
$1600 TO $2500.
DON'T FAIL TO SEE THEM.
S. SCHULMAN,
REALTOR.
1001 S. NORTON AVE. 75042.

FOR SALE—AT SIERRA MADRE, THE MOST charming and healthful location in Los Angeles county, 12 beautiful lots, 50x150; all together, forming a square formation. Will sell in one parcel for site for ideal home; $10,000. Right under the mountains, on fine road. Near car line. Courtesy to agents. EBINGER, 817 Wilcox ave., Hollywood. Phone Holly 3436.

FOR SALE—
VACANT LOT.
ON THIRD AVE., NEAR EIGHTH, EAST FRONT 55x146, WORTH $3000, CAN BUY FOR $2000 CASH.
MARTIN & CO.,
3751 WILSHIRE BLVD. 567230.

FOR SALE— REAL BARGAINS.
WILSHIRE DISTRICT.
CHOICE LOTS SACRIFICED.
$1250 TO $2000.
S. SCHULMAN,
REALTOR.
1001 S. NORTON AVE. 75042.

FOR SALE—3 BUNGALOW SITES,
ONLY $4050.
Coronado st., between Fourth and Sixth. Best Wilshire buy for bungalows. Call Birdsall, 60195, with
STRONG, McGRATH & SELOVER,
1015 Marsh-Strong Bldg.

FOR SALE—50 FT. LOT ON THE WEST SIDE of Moneta ave., near apartment houses and retail stores. $5000 cash, balance of $2500 at 6 per cent., long time. Good time to buy now. Prices sure to advance. A. J. LITTLE, 517 Grant Bldg. Phone 64439.

FOR SALE—HALF ACRE FARMS, 10 PER CENT. down, 1 per cent. monthly. 18 min. from postoffice, Eagle Rock City car, get off Verdugo Road. See ELLIS or HOLDEN, at tract office.

FOR SALE—LOT HIGH AND DRY, OVERLOOKing other residences on beautiful Harvard blvd. $1500, best residence district. Call BOYLE 1144. Easy terms if desired.

FOR SALE—AT SACRIFICE TO SETTLE ESTATE, 80 feet on 12th st. near San Pedro st. Address D. S. M., 194 W. 41ST ST. Phone South 6384-W.

FOR SALE—EXCLUSIVE HOME SITE, 60x189, Kingsley drive, north of Hollywood blvd., $3300; next to 1818 Kingsley. See LEAVITT, with Carter & Platt, 547 Title Ins. Bldg.

FOR SALE—BY OWNER. MUST SACRIFICE MY beautiful Glendale corner lot. Will sell all or part. Make your own price and terms. I must sell at once. BAKER, 325 Laughlin Bldg.

FOR SALE—$675; BEAUTIFUL CORNER LOT ON Gramercy place; paved street; terms; build rear, save rent. MR. DOLAN, Main 758.

FOR SALE—BARGAIN ON 41ST, BETWEEN FIGueroa and Hoover; $1350, terms, quick sale. 62176.

FOR SALE—FINE LOTS, 45x287½ FT. TO 15-ft. alley, Vermont Square, quick sale, $1200. VERMONT 3373.

FOR SALE—IN WESTMORELAND PLACE, LOT 100x200. Price 50c on dollar. This is a forced sale. Call MR. LEVY, Bdwy. 8420.

FOR SALE—BUY LOT, BUILD HOME IN BEVerly Hills. BEVERLY HILLS REALTY CO., 559249.

FOR SALE—HIGH CLASS HOLLYWOOD HOME SITES, NEAR FAMOUS CASTLES. OWNER, DR. CASTLES, FRANKLIN AND ARGYLE. 57617.

FOR SALE—AT A BARGAIN, CORNER LOT IN Country Club Park, unrestricted. See owner, J. L. LEVY, 614 S. Spring st. Bdwy. 8420.

FOR SALE—LOT 60x125, ONE BLOCK OF WILshire and Gramercy; only $2500. Tel. 568582, or 244 S. WESTERN AVE.

FOR SALE—UNRESTRICTED 60x125, MANHATtan near Seventh, $3000. MR. BARRY, 60195.

FOR SALE—$3000, UNRESTRICTED CORNER LOT 50x150 to alley. N. W. OWNER, 557815.

FOR SALE—UNRESTRICTED LOT NEAR 6TH and Gramercy. MR. JENNISON, 560194.

APARTMENT, FLAT PROPERTY For Sale and Exchange.

FOR SALE—

BARGAINS IN 4-FLAT BUILDINGS. INCOME

$13,500—Hollywood way, stucco	$1680
$16,750—On corner, bungalow in rear	$2280
$18,500—6-room, white stucco	$2400
$18,500—Old English, Wilshire corner	$2400
$21,500—Stucco, choice, 5 and 6-room	$3000
$23,500—Stucco, Hollywood corner	$2880
$35,000—Stucco, Wilshire, 6-room, 2 baths	$5040

JOSEPH R. SCHILLER,
1004 Van Nuys Bldg. Phone 65887.

FOR SALE—

BONNIE BRAE.
BONNIE BRAE.
Five flats, four of which are furnished; cottage of 4 rooms, unfurnished, in rear on, near Pico street. Best street car service in city. Fine neighborhood. Present income $380 per month. This is no junk. Act quickly as price reduced today from $22,500 to $19,000, on account of sickness.
W. P. FISHBURN,
Phone 13160. 312 Hollingsworth Bldg.

FOR SALE—
BUY FROM OWNER—INCOME PRODUCING FLAT BUILDING IN GOOD LOCATION—$8000; TERMS. This attractive property is located on high ground in good neighborhood, but 12 minutes from downtown. Each of the two flats has five large rooms, bath and separate entrance. Thoroughly modern, in good condition. The easy terms allow it to pay for itself in a short time. EMIL FIRTH, 346 S. BROADWAY. PHONES 60167, MAIN 2543.

FOR SALE—
INCOME $230 PER MONTH.
Four-flat building, FURNISHED. Corner lot. High ground, near Western. Finest location in city. Best car service. Vacancies unknown. You never saw such a bargain. Only $13,000. Terms.
A. M. JAMISON,
Phone 61401. 312 Hollingsworth Bldg.

FOR SALE—16 APARTMENTS, EACH APT. HAS 3 rooms, bath, lavatory and telephone, beautifully furnished. NET INCOME, $350 per month. Rent $160, with 2½ years' lease. Located on Moneta ave. Apts. never vacant. Price $8500; $5500 cash, balance terms. YOU CAN'T BEAT THIS FOR INCOME. RICHARDS & OGDEN, 224 San Fernando Bldg. 61063.

FOR SALE—4-FLAT BUILDING WITH 4 ROOMS each, on northeast corner lot at 50th st. and Vermont. Thoroughly modern building in good condition, only a few years old. Income $115 per month. Will sell for $10,500. Mortgage of $3500 may be paid or remain on the property. BIRNEY DONNELL, 1209 Haas Bldg. 13240.

FOR SALE—WILSHIRE FLATS ONLY $20,000, located two blocks from 2nd and Western, the choicest district in town. Income $2940 per year, no leases. See Mr. Wright.
C. C. ALBRIGHT COMPANY,
501 Merchants' National Bank Bldg.

FOR SALE—2 LOTS, 50X150, 4-FAMILY FLATS, 3 rooms, sleeping porch and front porch. 4-room bungalow and two garages in rear. $16,000. 345 N. CORONADO ST.

APARTMENT, FLAT PROPERTY For Sale and Exchange.

FOR SALE—EXCELLENT 4-FLAT BUILDING, 5 rooms each flat. Consists of 2 bedrooms, living and dining room, kitchen, bath and screen porch. A great sacrifice at $12,000. Very easy terms.
GRANT McCARTNEY COMPANY,
939 Merchants National Bank Bldg. Pico 302.

FOR SALE — LOT WITH 38-ROOM ROOMING-house, 200 feet from corner 7th and Figueroa streets. Price $21,500. Biggest snap in Los Angeles. Downtown property. 372/3 PACIFIC ELECTRIC BLDG. Phone 61152.

FOR SALE—REAL SACRIFICE; 3-STORY BRICK apt.-house; 76 rooms, all modern; leased for 5 years; best location in city, Westlake ave. near park; owner going to Europe. Exclusive agent, CHAPPELL, 508 Van Nuys Bldg. 63760.

FOR SALE—OR EXCHANGE—$12,000, WESTLAKE district, flats, rental value $90; half cash or mortgage, balance clear property. Address owner E, box 94, TIMES OFFICE.

FOR SALE—WEST ADAMS FLATS, SNAP, $8750. BARGAIN, 4-family flat building. Splendid income. See MR. BARRY (60195,) 1015 Marsh-Strong Bldg.

FOR SALE—APARTMENT-HOUSE, CLOSE IN, COMPLETELY FURNISHED, WELL RENTED. A BARGAIN, $14,500 CASH.
PHONE WEST 463.

FOR SALE—HOLLYWOOD, 4 BEAUTIFUL BUNgalows, corner (one furnished.) Near Hollywood High. Sacrifice, $8750 cash. Mortgage $2000, 6 per cent. 62668.

FOR SALE—4-FLAT BUILDING, COMPLETELY furnished, 4 garages, near West Washington st. $7650. CAMPBELL, Pico 3663.

FOR SALE—SACRIFICE, 12-APARTMENT HOUSE, East Side, furnished, $6000 cash. Balance out of earnings. Owner, HOLLYWOOD 290.

FOR SALE—4-FLAT, MODERN BUILDING, LARGE lot; excellent rental income; sacrifice at the price; $3500 will handle. 620 GRANT BLDG.

FOR SALE—SWELL 4-APARTMENT FLAT NEAR Manual Arts, cheap. Call 4375 MONETA AVE.

FOR SALE—$7000; 16-ROOM, 3 FLATS, WORTH $10,000. 1441 CARROLL AVE. Lot 50x150.

BUSINESS PROPERTY— For Sale.

FOR SALE—

FIGUEROA STREET
CLOSE TO PICO
LOT 65X200.
IMPROVED
I CAN DELIVER
FOR $47,000,
A REAL BUY
ON A LIVE STREET.

C. V. SIMPSON,
W. M. GARLAND & CO.,
749 SOUTH SPRING.
10569. MAIN 569.

FOR SALE—

LOOK!

A DOWNTOWN CORNER,
LOCATED ON LOS ANGELES ST.,
S.E. CORNER OF WINSTON,
FOR $500 PER FOOT.
SIZE 124x133.
$500.00 PER FOOT.
LET ME SHOW YOU THIS.

COURTESY TO AGENTS.
C. V. SIMPSON, REFEREE,
W. M. GARLAND & CO.,
749 S. SPRING ST.
10569. MAIN 569.

FOR SALE—

$22,000 UNDER THE MARKET.

Large Eighth-st. corner, 2 blocks from Main st. Lot is valued at $77,000, and has old buildings now producing $290 income per month. For quick sale, $55,000, subject to bank mortgage of $33,500; or will lift the present loan and reduce it. Here is a wonderful location for large downtown garage. Lot 77x105.
J. Y. SLAIKIS,
Norman Investment Co., 14870. 726 Story Bldg.

FOR SALE—
$45,000. 460 feet on the west side of Beaudry ave., between Second and Third streets.

$58,000 will buy the above and 290 feet on the south side of Second street between Beaudry and Boylston.
ALLISON BARLOW, owner. Phone 15091.
1115 Hollingsworth Bldg.

FOR SALE—
CLOSE-IN PROPERTY.

219 South Flower st., lot 50x120, nominal improvements, 6-room cottage, fine location for apartments. Near 3rd and Flower. Price only $15,000. Agents list. Submit offer. W. F. McCANN, The Virginia, Van Nuys, Cal.

FOR SALE—WONDERFUL BARGAIN, 120 FEET N.E. corner Hoover and Vernon. 5000 people change cars here every day. Handsome, long leased brick property with 105 feet yet vacant. Paying 7 per cent. net on price of $35,000, ⅓ cash. No trade. Grand ave. car. Call 4412 S. HOOVER. Vermont 5663.

FOR SALE—NEED MONEY, BEST BUSINESS corner in Van Nuys, white enamel brick building, 8 stores, 12 offices, pays 8 per cent. net on price $50,000. Rents can be increased $1000 yearly. Will take clear flat or house west to $15,000 and $15,000 cash, balance terms. Write what you have. J. J. SHINNERS, 509 Van Nuys Bldg., mornings.

FOR SALE—SOUTH LOS ANGELES ST., NORTH of Washington st. This city's greatest wholesale and automobile street. 45x135 to 20-ft. alley, 2-story house, $9900. Worth $13,500. Can get $6500 loan on it. See owner. Must be sold.
452 I. W. HELLMAN BLDG. Phone 63191.

FOR SALE—GREAT BARGAIN.
$45,000.
7th and Figueroa.
50x155 to 20 ft. alley on Figueroa, few feet off 7th, opposite new Arnold building for Hudson Agency. E. H. CORDARY, 1108 Haas Bldg. 64708.

FOR SALE—THE SOUTHWEST CORNER OF 9TH and Hill. Either 46 or 96 feet on Hill. Also 50-foot frontage on Hill, just off Pico at $500 per front foot.
D. A. VAN VRANKEN & CO.,
930 Van Nuys Bldg. Broadway 1800.

FOR SALE—BARGAIN, 4 STORES, N.E. COR. 54th and Hoover. Pays 7½ per cent.—net on price of $15,000. Will take house, Southwest or Northwest to $6000, some cash and terms. Call 4412 S. HOOVER. Vermont 5663.

FOR SALE—BUSINESS BLOCK, MAIN ST. NEAR Third, large lot, 80x187, with two frontages, building in good repair. Will pay better than 10 per cent. on investment. Price $130,000. ELON L. BROWN, 307 Title Guarantee Bldg. 62027.

FOR SALE—3-ROOM STORE BLDG., CONTAINing some fixtures, counters, tables and chairs. Small kitchen, 129 S. Avenue 64, Garvanza, $3000. Reasonable terms. BIRNEY DONNELL, 1209 Haas Bldg. 13240. Owner.

FOR SALE — OR LEASE — NEATLY FURNISHED shop in popular ladies' building, suitable for manufacturing of any description; cutting table and power machines. Call 61733.

FOR SALE—FIGUEROA, NORTH OF ADAMS, where things are moving. Read Sunday's Times. 120x190 to an alley, $25,000, worth double. Owner JOHN L. KLEINPETER, 558758 or 63137.

FOR SALE—NORTHEAST CORNER WASHINGton and Reid, 120x130. Choice for stores or garage, some trade for part. HOLLY 2478.

FOR SALE—$7500, 1224 E. 8TH ST. MUST sell this sacrifice. HOLLYWOOD 2478.

INDUSTRIAL PROPERTY— For Sale and Exchange.

For Sale.

FOR SALE—SPLENDID 3-STORY WAREHOUSE property, contains 30,000 sq. ft. floor space, first story fronts east on N. Alameda st.; second story fronts west on level of N. Spring; Southern Pacific spur track runs to the door on N. Alameda st., very large elevator and track scales in the building; it will pay you to investigate this proposition. For further information call CLARENCE S. POTTER, Broadway 2828.

INCOME PROPERTY— For Sale.

FOR SALE—
FIGURE THIS OUT, MR. INVESTOR.
We will show you a 4-4-room flat, in best residential section of Glendale, one block from car line, and business center, where property is increasing in value over night, that will bring in rentals of $170 a month, and no profiteering; built less than 4 years ago, modern in every respect; reliable contractor's figures to duplicate on adjoining lot, $15,000; owner wants money to put in his business, price $11,500, $6000 cash will handle. A 15 per cent. net investment. MacGREGOR REALTY CO., 700 San Fernando Bldg. Fourth and Main sts.

FOR SALE—

BEAUTIFUL WELL-BUILT FLATS.
WHITE CEMENT.

Most exclusive location, high and sightly, overlooking Wilshire and Hollywood; close to cars and schools; built about 3 years. Four flats of 5 rooms each. Tile entrance and tile baths; no expense spared to make these flats the best inside and out. Income $265 per month. No leases. Price only $22,500. Garages.
A. D. VAN VRANKEN,
930 Van Nuys Bldg. Broadway 1800.

FOR SALE—
NEAR OCEAN FRONT APARTMENT.
32 PER CENT. GROSS
INCOME TO NEW OWNER.
SACRIFICED—$38,000—SACRIFICED.
Half block from Ocean Front, lot 90x100 to paved court, 69 rooms, divided into 2, 3, 4 and 5-room apartments. Including furniture. Possession in 90 days. Always rented.
MUST BE SOLD AT ONCE.
Hammond or Rhodes,
H. B. ESHLEMAN REALTY CO.,
Pico 964. 1ST & 2ND FLOORS 345-347 S. HILL.

FOR SALE—FOUR-FLAT BUILDING, CLOSE IN to business. Absolutely the best construction of any similar building we have inspected. The building contains four flats, two of 6 rooms and bath and two of 5 rooms and bath, large porches, halls and closets, sleeping porches. Positively in excellent condition. Now the lot is 50x128 feet. Cash required, $7000. Property will net over 20 per cent. on amount invested, after paying taxes and all expenses. See Mr. Jones, with
E. L. McCORMACK & CO.,
410 Van Nuys Bldg. Phone Pico 654.

FOR SALE—
WILSHIRE'S BEST BUY.
$13,000.
Large corner lot 100x150, value $9500.
Duplex house, value, $12,000.
Total value $21,500.
Income $130 per month.
PHONE OWNER, 567230.

FOR SALE—3-STORY APT.-HOUSE,
COMPLETELY FURNISHED.
$27,500. ONLY $10,000 cash. Easy terms. 27 apts. On corner lot, 65x155, on beautiful residence street. Income 14 p.c. with reasonable rents. T. E. WORKMAN, 2941 E. 4th. Call p.m. 42053.

FOR SALE—IF SOLD THIS WEEK, $3300 CASH buys this rental property that will pay 12½ per cent. on the investment; 6-room house, 3-room cottage, large garage. Owner, BOYLE 1723.

INCOME PROPERTY— For Sale.

FOR SALE—

ON GRAND AVENUE.

CHOICE CORNER
CLOSE-IN, NORTHEAST CORNER OF 23RD.,
BUSINESS AND INCOME PROPERTY.
65 FOOT FRONTAGE.
$20,000.
BEAR IN MIND 23RD IS A THROUGH STREET.
THESE CORNERS ARE NOW BUSINESS CORNERS.
THE LOCATION IS THE CHOICEST OF GRAND AVENUE FOR BUSINESS.
SOUTH OF PICO STREET. THE OTHER 3 CORNERS
ARE HELD NEARLY DOUBLE IN PRICE
IF YOU ARE IN THE MARKET
FOR AN ABSOLUTE, GENUINE BARGAIN
HERE IT IS.
LISTEN, ON MAY 1ST WHEN MY OPTION EXPIRES, THIS PROPERTY WILL BE HELD AT $25,000,
AND BELIEVE ME, THE CORNER IS CHEAP AT THE PRICE.
HARRY F. PARKER,
20277. 2304 S. GRAND AVE.

FOR SALE—
Are you looking for a really good income investment? Here it is. Study these figures.

Revenue—$235 per month. Per year	$2820
Total expense including taxes, water, gardener, insurance premium, interest on $11,000 incumbrance	1037
Net deducting all charges	1783
Reduce incumbrance annually	1000
Balance	$ 783

Besides reducing incumbrance annually you are getting over 10 per cent. on cash payment of $7500. Can you ask for anything better? On high ground within one block of New Hotel, can be continually leased and increase in value. This property worth over $20,000, must be sold. For immediate sale can deliver for $18,500. Cash $7500. Assume incumbrance of $11,000. Open for inspection 2 until 5.

823 S. FEDORA.
Call C. A. PETERSON, with
C. C. C. TATUM—REALTOR,
13308. 636 Mer. Nat. Bank Bldg. Main 3303.

FOR SALE—

VERY ATTRACTIVE

TWO-FLAT BUILDING

IN THE HEART OF WILSHIRE DISTRICT.

FINE LOCATION—MODERN.

A GOOD INCOME PROPOSITION.

PRICE $10,000.

ALSO—

4-flat bldg., Highland Park way. In good condition. At a bargain.

E. D. COWAN, with BLAKEMORE LAND CO.,

223 Van Nuys Bldg.

Phone 13059.

FOR SALE—

ON GRAND AVENUE.

INCOME FLATS.
PAYS $1728.
70 FEET FRONTAGE ON GRAND AVENUE
NEAR 23RD.
A 6 FLAT BUILDING OF 27 ROOMS
WITH ALL MODERN CONVENIENCES.
$20,000.
⅓ CASH, BALANCE 3 YEARS AT 6 PER CENT.
LISTEN.
THIS GROUND IF VACANT BET. 23RD & 24TH ON GRAND AVENUE
WOULD BE CHEAP AT $300 PER FRONT FOOT,
AND THE BUILDING
IF BUILT TODAY, WOULD COST VERY NEAR $20,000.
WHY LOAN YOUR MONEY AT 6 P.C. YEARLY WHEN SUCH OPPORTUNITIES ARE BROUGHT TO YOUR NOTICE.
HARRY F. PARKER,
20277. 2304 S. GRAND AVE.

FOR SALE— $27,000.
B-U-N-G-A-L-O-W C-O-U-R-T.
Ideally located in foothills.
One block north Hollywood car line.
Eight units, 5 rooms each, unfurnished.
Modern, only two years old.
Artistically designed in every detail.
Finished in old ivory and mahogany.
Beautiful landscape gardening.
Large garage with cement drive.
Paying over 20 per cent. net.
Rents are not inflated, $40-$50 each.
$12,000 cash will handle.
Something exceptionally good—investigate!
GILCHRIST-SAUNDERS COMPANY,
726-31 Black Bldg. Pico 2824.

FOR SALE—
4-family flat building, Hollywood, 5 rooms.
$22,500—Income $240 monthly.
4-family court, Westlake district, 6 rooms.
$9500—Income $130 month.
4-family flat building, Hollywood, 4 rooms.
$13,000—Income $160 monthly.
Wilshire bungalow court, 8 units, 8 garages.
$40,000—Income $500 monthly.
Wilshire, 8 flats, completely furnished.
$75,000—Income $750 monthly.
Wilshire, 10 apts., large lot, on the corner.
$38,000—Income $447 monthly.
See Mr. Wood or Mr. Krumm, with
13411. OWEN & KORNFELD, 731 S. Olive st.

FOR SALE—
$21,000—REDUCED FROM $25,000.

HOLLYWOOD BUNGALOW COURT.

Circumstances which do not interest you enable us to offer this court of 6 units at reduced price of $21,000. 2 units are furnished. Large lot. Excellent situation. Old rents $250. Easily advanced to $300. Property clear. $12,000 cash will handle. Ask for MR. SEELY. Res. 10479.
C. C. C. TATUM—Realtor,
13308—636 Mer. Nat. Bank Bldg.—Main 3303.

FOR SALE—

HOLLYWOOD INCOME.

WHITE PLASTER 4-flat building and DOUBLE BUNGALOW, on a choice corner lot facing two wide paved streets. The flats have all the latest improvements and fine decorations. Leased to good tenants for $245 per month. H. G. HILDEBRANDT, with J. B. ALTHOUSE CO., 602-3-4 Story Bldg. 64175, Bdwy. 5257.

FOR SALE — 4-FLAT BUILDING ON CORNER lot, paved street, nearly new. Papered walls, cement porch; everything first class. Pays 12½ per cent. on price asked; $13,000. Rents can be increased. Let me show you.
W. H. BEMAN, 1232 Citizens Bank Bldg.
Phone 12553.

FOR SALE—3 MODERN BUNGALOWS, EACH ON 45-ft. lot. Living, dining, kitchen, bedroom, bathroom and sleeping porch. On paved street, one block school, 2 blocks north Sunset. Pretty and nicely painted. Rented $85 month; $5500 with $2500 down. Owner, 917 S. MARIPOSA. 567868. Home Sunday.

FOR SALE—HOLLYWOOD 8-UNIT BUNGALOW court, ideal location. Court will be sacrificed if sold at once. Splendid income. A bargain, $17,500; terms.
GRANT McCARTNEY COMPANY,
939 Merchants National Bank Bldg. Pico 302.

FOR SALE—BUNGALOW COURT, INCOME 19 PER cent. on our price of $10,500; between Figueroa and Hoover, near Exposition Park, in best rental location in the entire city. See us immediately at 4412 S. HOOVER ST.

FOR SALE—QUICK, A BUNGALOW COURT, CONsisting of five bungalows, all furnished, close to Main and Adams sts. Income $100 per month. If sold soon will take $7500; easy terms. W. R. DUNMIRE, 3705 Maple ave.

FOR SALE—FOUR-FLAT HOUSE, SUBSTANTIAL, attractive, worth $21,000, for $12,500 net to close, half cash. See I. C. McNEILL, of Buffalo, 707 Merchants' Nat. Bank Bldg. 9-10 a.m., 4-5 p.m. Res. phone 27014.

FOR SALE—FOUR-FLAT BUILDING ON EIGHTH st., few blocks east of Los Angeles st. Showing income of 20 per cent. on price $9000. ELON L. BROWN, 307 Title Guarantee Bldg. 62027.

FOR SALE—BUNGALOW COURT, 8 UNITS, FURnished, close to Grand ave. car line, Southwest. Income $4000 per year. Price for quick sale $18,000. PHONE 62039 forenoons.

FOR SALE—
TWO FOUR-FLAT BUILDINGS.
Can show income $5500 year. Price $30,000. NORTHLAND, 621 Security Bldg. Broadway 1532.

FOR SALE—INCOME PROPERTY, BAIRDSTOWN. Double house, $3600; terms. Phone A. TUNKS, 269258.

FOR SALE—SNAP, MODERN 10-ROOM DOUBLE bungalow, good income, on corner, paved street, southwest. Price $7800. Phone VER. 3784.

FOR SALE—TO INVESTORS, $13,000, APARTment property, lot 50x150; monthly rental $225. Must sell. RIGBY, 210 Douglas Bldg.

FOR SALE—$22,000, BY OWNER, BRICK BLOCK, S.W. CORNER, VERMONT AND 47TH, INCOME $225 PER MONTH. L. J. ZIMMERMAN, PHONE 76824.

FOR SALE — TO CLOSE AN ESTATE, $7000; three houses on one lot, semi-business, facing two streets; must be sold. Great opportunity. RIGBY, 210 Douglas Bldg.

FOR SALE—1601 TO 1607 SANTEE, CORNER 16th, 2 bungalows, 4 flats each, 100x151. Price $22,000, good income; for information owner, W. WRIGHT, Ocean Park.

FOR SALE—HOLLYWOOD, 4 BEAUTIFUL BUNgalows, corner (one furnished.) Near Hollywood High. Sacrifice, $8750 cash. Mortgage $2000, 6 per cent. 62668.

FOR SALE—FOUR FAMILY FLAT, CORNER LOT, 2 flats of 6 rooms each, 2 flats of 5 rooms each. One furnished. Income $170. Price $15,000. Terms. 62178.

FOR SALE—INCOME FLATS FOR COLORED FOLKS, WEST. PICO 2481.

SUBURBAN PROPERTY— For Sale.

FOR SALE—ARCADIAN ACRES.
Fronting on Monrovia car line and Huntington blvd., ideal for country homes and small ranches. Right among the orange groves. Wonderful mountain view. Best of soil and water condition. Very accessible to Los Angeles. Office on tract.
D. D. COUGHRAN,
715 Van Nuys Bldg. 13819.

FOR SALE—
2 acres, close to Monrovia car line, with good six-room house, abundance of assorted fruit, shade trees, flowers, etc. Excellent poultry equipment. Gas, electricity. A splendid place, priced right.
R. H. SCHWARZKOPF,
64080. 223 Story Bldg.

FOR SALE — OR EXCHANGE — 3 BEAUTIful suburban homes, $25,000 each. Pasadena, Redlands, Sierra Madre; take Eastern. C. S. PHILLIPS, 602 Merritt Bldg.

FOR SALE—TERMS TO SUIT, ALL IN LEMONS, peaches and apricots; paved blvd. From one acre up. Furnish money to build. Gas, water and electricity. Overlooks the Arroyo. All set to trees. C. S. PHILLIPS, 602 Merritt Bldg.

FOR SALE—10 ACRES, CLOSE, CORNER, ON boulevard (south,) sacrifice $1600 closing an estate. Mortgage $1000. Balance required only $600. C. W. NICKLIN, 916 Story Building. 12130.

SUBURBAN PROPERTY— For Sale.

FOR SALE—

Cut your living costs—RENT, FOOD, CLOTHING—by living comfortably in a tent, wearing your khakis or overalls, and growing things to eat as scores of families are now doing on the plowed gardens in

SOUTHLAND HOME ACRES.
(35 minutes from Main street.)

The two chief essentials are provided, land and water. The land is a rich loamy soil, easily worked and perfectly drained. Not a porous soil that requires constant irrigation, it's a compact type that holds moisture, yet does not bake hard under continued sunshine. Crops valued at thousands of dollars are growing on surrounding acres.

ABUNDANCE OF WATER

from 3 sources assures a constant supply of ample quantities for household and irrigation uses.

LIVE IN A TENT—SAVE RENT.

We are providing homesite owners with a wood floored large tent at a most moderate cost. We plow the gardens and prepare the ground for planting. It's not too late to plant potatoes, onions, cabbage, corn or any other vegetables you desire, and YOUR crop will be amply sufficient to supply your family's needs for a year. What you save in rent will more than pay your monthly installments on your acre and you will make a tremendous cut in your grocery bill.

OUR PLAN OF INTENSIVE BROILER RAISING

PROVIDES YOU AN INCOME.

We build for you an improved Petaluma System Poultry Plant. We stock it with 100 weaned chicks weekly from our large hatchery at pro rated cost. We buy the developed broilers from you when they reach 2 lbs. live weight, paying market rates. We do this 52 weeks in the year from the time your first 100 chicks develop. An income for you of $50 to $65 per week easily possible.

COME AND SEE FOR YOURSELF.

Southland Home Acres are located just 3 blocks from end of Alhambra-San Gabriel car line, (San Gabriel boulevard.) Auto meets every car and takes you to tract office free, salesmen there ready to show you scores of families now living on the tract; broilers growing to market stage in the pens; large hatchery and brooder house; water supply, and every detail of this wonderful development.

SOUTHLAND HOME COMPANY,
701 American Bank Bldg. 2nd and Spring.
Telephone 13321.

FOR SALE— "2 ACRES"

RAMONA ACRES RAMONA ACRES

WILL TAKE LOT PART PAYMENT.

"ONLY $3000." "ONLY $3000."

Fronting on Garvey ave., near a fine Grammar School and P. E. Electric Station, with every convenience of the city, this 2 acres of fine garden soil is without question the best buy in that section. If you want a fine piece of acreage to improve for a Suburban Home place, don't overlook this. We will take a well-located lot worth $1200 and you can pay the balance at the rate of $25.00 per month.

RIPLEY & HUFF, "OWNERS"

Ground Floor 615 S. Grand Ave. 64182.

FOR SALE—

THE FRUITFUL FROSTLESS BELT,

NEW SAN FERNANDO ACRES

BEST OF ALL SUBDIVISIONS.

One block from electric railway. On paved boulevard. Raise oranges, lemons, grapefruit. Grow vegetables the year through. Start a poultry ranch under the most favorable conditions. Choice of selection to those who act promptly. 2½, 5 and 10-acre pieces. $600 per acre and up. Liberal terms. JANSS INVESTMENT COMPANY, 404 Metropolitan Bldg., 315 W. 5th st. Phone 10345.

FOR SALE—

COSY BUNGALOW AND

QUARTER ACRE—ONLY $1800.

NEW RAMONA ACRES.

Improved with water, gas and electricity. Oil-paved street. Close to car line, station and stores. Level, loam soil. A few fruit trees. Easy terms arranged. JANSS INVESTMENT COMPANY, 404 Metropolitan Bldg., 315 West 5th st. Phone 10345.

FOR SALE—

HOUSE AND ACRE ON CORNER
RAMONA PARK.

$4750.

Here is a fine corner acre with a neat house and garage, some fruit trees, sidewalk and curb, 1 block from trolley station. Pay $2500; balance 1 year at 7 per cent. See G. W. LLOYD or W. C. FRASER, with
Lawrence B. Burck Company,
323 South Hill St.
10685. Phones Main 6681.

FOR SALE—
A beautiful suburban home of 10 acres, fine soil with city water piped all over the place. A good 7-room 2-story house with all modern conveniences, it's an ideal home, but I have no one to look after it for me and for that reason I will sell for $12,000, on any reasonable terms, or would exchange for rental property or good vacant property to half or more, and I don't believe there is any property in Southern California that has a better future than this property has. If you think this place would suit you, address owner, BOX 106, PACIFIC BEACH, CALIFORNIA.

FOR SALE—A BEAUTIFUL HOME-SITE.
TWO ACRES WITH JUST ENOUGH MAGNIFICENT OAKS TO MAKE IT A BEAUTY SPOT.
IN CALIFORNIA'S DREAMLAND
TUJUNGA.
1800 feet above the sea, one block from boulevard. The loveliest and healthiest section in Los Angeles county, $3000, part cash.
Stop at Information Bureau,
MICHIGAN AVE., TUJUNGA.
Or Phone 13514 after 10 a.m.

FOR SALE—SUBURBAN HOMES.
I have several unusually desirable country homes, fairly priced, thoroughly modern, best improvements, complete assortment of fruits and flowers, in an especially attractive near-by foothill community with pure, soft mountain water.
REAL HOMES, $5000 to $45,000.
B. C. Carhart, with J. A. BURKE, 612 Black Bldg.
13512.

FOR SALE—
BUY FROM OWNER HALF ACRE NEAR ALHAMBRA FOR ONLY $1900, ON EASY TERMS. The advantages of this homesite are too numerous to be mentioned here. You'll have to let me show you. Located near electric line on improved street. All city conveniences, gas, water, electricity. Near good stores, schools, etc. You can raise enough garden truck to make it yield a tidy sum. See me about it before some one else gets it. EMIL FIRTH, OWNER, 346 S. BROADWAY. PHONES 60167, MAIN 2543.

FOR SALE—NEAT LITTLE 1.72-ACRE PLACE, located between Alhambra and Monrovia, close to the Monrovia car line and Huntington Blvd. Comfortable 4-room house. All kinds of fruit. Good chicken equipment. Complete water system, gas and electricity. For quick sale, will take $4000.
D. D. COUGHRAN,
Phone 13819. 715 Van Nuys Bldg.

FOR SALE—
Beautiful 2 1-5-acre place located northeast of Alhambra close to Huntington blvd. and Monrovia car line; new 6-room colonial bungalow; large garage, fruit trees, gas, electricity. Ideal location. Terms.
D. D. COUGHRAN,
13819. 715 Van Nuys Bldg.

FOR SALE—
1½ acres with good 5-room bungalow, garage, poultry house for 300 chickens, plenty assorted fruit, gas, electricity. Near Monrovia car line.
R. H. SCHWARZKOPF,
64080. 223 Story Bldg.

FOR SALE—
2½ acres with modern 6-room house, all in fruit, on paved road near Monrovia car line. Gas, electricity. Good income place, ideal for poultry raising. Very attractive price.
R. H. SCHWARZKOPF,
64080. 223 Story Bldg.

FOR SALE—IN ADDITION TO PLACES LISTED in this issue, I have others from 1 to 20 acres, improved and unimproved. All in and around Arcadia, Monrovia, where I reside. Good level land; on paved road. Terms.
R. H. SCHWARZKOPF,
64080. Sixth and Broadway. 223 Story Bldg.

FOR SALE — "ARCADIAN ACRES." I RESIDE on this tract and can locate you on choice desirable places. Close to car service; gas, electricity. Superb sandy loam soil. Sensible restrictions.
R. H. SCHWARZKOPF,
64080. Sixth and Broadway. 223 Story Bldg.

FOR SALE—AT MISSION ACRES, 15 ACRES planted to watermelons, ¼ mile to town, 1-4 mile to street car. Price $5000; terms, $2000 cash, $3000 7 years at 6 per cent. Address Gen. Delivery Lankershim. Res. Lankershim blvd. and Vanowen st. Owner, GEO. FARRINGTON.

FOR SALE—5-ACRE BURBANK RANCH, $6500; terms. New, modern bungalow, garage, chicken equipment for 1000; share in fine pumping plant, best alfalfa and fruit soil, ornamental live oaks, more acreage if desired. Owner, IRVINE W. BIGGAR, 205 Union Oil Bldg. 65225.

FOR SALE—OR EXCHANGE—25 ACRES BEtween city and Long Beach, improved with good 6-room and bath California house, large barn, chicken houses, rabbit hutches, small engine and pump, elevated tank. Fenced. Price $12,500. Will take city or suburban residence to $7500. Address V, box 428, TIMES BRANCH OFFICE.

FOR SALE—5 ACRES—
$750 per acre. $750 per acre.
Located Southwest just off Western avenue—where land is selling for $1000 per acre—fine loam soil—nothing better to be had for truck gardening, chickens or a suburban home. Terms. J. A. BURKE, 612 Black Bldg. 13512.

FOR SALE—
New modern bungalow, 5 rooms, on two acres, finest sandy loam soil; water, gas, electricity. Near Burbank High School. $5500; easy terms. G. W. WILSON, with IRVINE W. BIGGAR, 205 Union Oil Bldg. Main 1867.

FOR SALE—
3 acres with good, modern bungalow, chicken equipment, gas, electricity. Good income from lemons and peaches. Near Monrovia car line.
R. H. SCHWARZKOPF,
64080. 223 Story Bldg.

FOR SALE—HOUSE AND LOT AT 3454 SABINA ST. Write H. W. HAWKINSON, Upland, Cal.

SUBURBAN PROPERTY—
For Sale.

FOR SALE—

OCCIDENTAL COLLEGE DISTRICT.
& PARK
TO IMPROVED ACRES AND LOTS.
Acres ....$1000 to $2500.
½ acres ....$ 750 to $1500.
Lots ....$ 600 to $1200.

We also have lots and acreage unimproved, at a lower price if desired.

Easy Terms.
Wonderful for Homes and Small Farms.

Fine soil. Visit tract offices on York blvd. and Glassell ave., opposite college. Take Eagle Rock City car on Spring st., or York blvd. car on Main st., and get off at end of 5c fare.

WESLEY ROBERTS COMPANY.
Bdwy. 712. 408 Union Oil Bldg.

FOR SALE—

CITY ACRES IN THE CITY.
Only 4 miles from Postoffice.
18 minutes via 5c Eagle Rock City car line. Take car on Spring st.
PAVED STREETS, CITY WATER, FINE SOIL.

ONE BIG HALF ACRE for the price of one city lot just across the road.

Very easy terms. Discount for cash, and government bonds accepted at face value.

Tract office on property at junction of San Fernando blvd. and Verdugo road.

Free auto service. For full particulars Phone Broadway 1272.

MEAD & CLEMENTS.
Room 317. 257 South Spring st.

FOR SALE—BUY FROM OWNER—AN ACRE WITH FRUIT TREES, CLOSE TO TOWN AND BOULEVARD. ALL CONVENIENCES. $1200. TERMS. This is a wonderful opportunity for you to pick up a piece of money-making property at a low cost. The land is exceptionally fertile, yielding fine crops. Located close to car line, only 30 min. out; half block from paved boulevard. Water piped, gas and electricity in street; nice homes all around. Will be glad to show it to you—no obligation. Am also showing an acre in same neighborhood without fruit trees, for only $800. EMIL FIRTH, 346 S. BROADWAY. PHONES 60167, MAIN 2543.

FOR SALE — THREE BARGAINS, 10 ACRES, choice loam soil, water stocked, paved roads, $2250. Acre, six-room modern bungalow, Family orchard, $4500. 1¾ acres, six-room house, barn, $3000. FRANK L. FRARY, 419 Security Bldg. Note new location.

FOR SALE—SACRIFICE, 40 ACRES OF LEMON land on paved blvd. Price only $200 per acre. An hour's ride by auto. C. S. PHILLIPS, 602 Merritt Bldg.

FOR SALE—1 ACRE, 5-R. HOUSE, BARN, FRUIT trees, located at El Sereno. Price $1800. Terms. Call at 724 So. El Sereno ave., or RICHARDS & OGDEN, 724 San Fernando Bldg. 61063.

FOR SALE — 5 ACRES NEAR WESTERN AT Strawberry Park. $3500; easy terms. Call 1018 HAAS BLDG. 67461. Res. 568879.

FOR SALE—OR EXCHANGE—TWO ACRES IMproved ranch. 2625 N. BROADWAY.

Glendale.

FOR SALE—LOOK AT THIS.
7 acres in beautiful location, high and sightly, on boulevard and car line, close to business center. 10-room mission house, hardwood floors throughout, magnificent shade trees and shrubbery, all kinds of fruit trees, an ideal country home or sanatorium location, or for subdivision. A $30,000 home in same block. Adjoining property held at $5000 an acre. I can sell this property at $2200 an acre if sold this week. You cannot afford to pass this by. Inquire MRS. M. L. TIGHT, 612 E. Broadway, Glendale. Phone 1657.

FOR SALE—A REAL BARGAIN. 8-ROOM 1½-story strictly modern bungalow, well located on paved street, corner lot in West Glendale. A real home, assorted fruit, summer house in back yard. Big cement basement, fine surroundings, large garage. Wide cement porch across entire front of house. Price only $5500, which is $1500 under value. Act quick. J. F. STANFORD, 805 Security Bldg. Phone Pico 361. Glendale office, 117 S. Brand. Phone Glendale 40.

FOR SALE—SEE US ABOUT THOSE NEW, MODern bungalows, with complete bathroom, built on large lot in beautiful West Glendale. Price from $3000 to $3600. Build to suit. Easy terms or for cash. J. F. STANFORD, 805 Security Bldg. Pico 361. Los Angeles Glendale office, 117 S. Brand. Phone Glendale 40.

FOR SALE—7½ ACRES CLOSE TO CITY HALL, Glendale, planted to bearing trees, good house and outbuildings, at just ½ of real value, only $5000 cash, balance to suit. 612 E. BROADWAY, Glendale or 316 Merchants National Bank Bldg., Los Angeles.

FOR SALE—$9000. 8-ROOM DWELLING, HARDwood floors, 4 bed chambers, beautifully finished, all built-in effects, lot 100x150, abundance of fruit. Terms. D. H. LINGLE CO., 728 Story Bldg. 64105.

FOR SALE—PRETTY GLENDALE SUBDIVISION of 12 lots, each 50x150; close in; ideal location and surroundings; snap for builder. Liberal terms. BAKER, 525 Laughlin Bldg.

FOR SALE—BIG BARGAIN IN GLENDALE, 7-room bungalow, almost new. See owner, L. A. REALTY & LOAN COMPANY. Bdwy. 3616. 412 Black Building. 61157.

FOR SALE—LOT 92½x160, CLOSE TO SCHOOL and park, live oak in front, $1350. O. M. NEWBY, 1108 Washington Bldg. 10048.

FOR SALE—10 ACRES, BUDDED WALNUTS, only $6800, part exchange, also magnificent Tujunga acreage, half price. Phone 53400.

FOR EXCHANGE—5-ROOM BUNGALOW, WELL located, $3000, take lots to $1600. O. M. NEWBY, 1108 Washington Bldg. 10048.

FOR SALE—6-ROOM MODERN HOUSE, SLEEPing porch; garage, immediate possession, bargain; terms. 128 ELK ST. Owner, 15422.

TO LET—$125 FURNISHED, 11-ROOM DWELLing, 7 bedrooms, all modern. D. H. LINGLE CO., 728 Story Bldg. 64105.

FOR SALE—WE SPECIALIZE IN GLENDALE, good locations, prices right. ROY D. KING, 737 Mer. Nat. Bank Bldg. 12296. Glendale 1220.

Alhambra.

FOR SALE—MODERN 8-ROOM HOUSE, WITH large sleeping porch, garage, lot 200x150, covered with 100 orange and other family fruit trees, all full bearing, beautiful location on improved street, close to schools and churches, car line ½ block, a real comfortable suburban home, with all city conveniences, must be seen to be appreciated; See owner, 18 N. ALMANSOR ST., Alhambra. Phone 356.

FOR SALE—A HOME, 100 PER CENT. FINE. 1 1-4 acres, rich garden silt soil, cheap water, 75 bearing fruit trees, all varieties, modern 5-room bungalow, oak floors, built-in features, laundry trays, cement porch, very complete, garage, brooder house and house room for 500 hens (will sell stock.) A gem of a place, and cheap at the price, $6500. ACTON & KEELER, Garfield and Main st., Alhambra.

Arcadia.

FOR SALE—EQUIPPED CHICKEN RANCH, TWO acres, alfalfa city conveniences, located S.E. corner Second ave. and Duarte road. Apply premises, OWNER.

Beverly.

FOR SALE — RIPE FOR SUBDIVISION INTO SMALL TRACTS.
500 ACRES FOOTHILL LAND, ADJACENT TO BEVERLY CORPORATION.
SCENIC BRIDLE PATHS OF EASY GRADE.
GOOD SOIL, OAK AND SYCAMORE TREES.
BUY THIS, AND SUBDIVIDE OR HOLD FOR THE BUILDING OF THE FOOTHILL BLVD., AND IT WILL MAKE YOU 300 PER CENT. WITHOUT SUBDIVIDING.
A WONDERFUL OPPORTUNITY AT $325 PER ACRE.
BEVERLY HILLS REALTY CO. 559249.

Lankershim.

FOR EXCHANGE—$2500, 5 ACRES LANKERSHIM, and $1000, two lots, clear, Los Angeles, want cottage or bungalow. HOLLY 2478.

Huntington Park.

FOR SALE—$4000. IMMEDIATE POSSESSION. 6 rooms, modern, garage, fruits. CROSSAN, 28460.

Van Nuys.

FOR SALE—

2-ACRE HOME.
CLOSE TO VAN NUYS.
ELEGANT 7-ROOM HOUSE.
GOOD GARAGE AND OUTBUILDINGS. LUMBER NOW ON THE GROUND FOR CHICKEN EQUIPMENT UP TO 500 CHICKENS.
ALL IN BEARING WALNUTS.
FINE ASSORTMENT OF FAMILY FRUITS. COMPLETE IRRIGATING SYSTEM INSTALLED.
OWNER WILL SACRIFICE FOR $8000.
ONE-HALF CASH WILL HANDLE.
FRED A. KELLOGG,
300 SHERMAN WAY, VAN NUYS.
PHONE VAN NUYS 141.

FOR SALE—5 ACRES 6-YEAR-OLD BUDDED Eureka walnuts, family orchard, berries and grapes, 5-room modern house, gas, elect., tel., city water for irrigation and domestic use, chicken house for 600 hens, also large brooder house. This is a bargain for $10,000, being close in and on a paved street. For this or other good buys see D. W. STALEY, rooms 5 and 6, Bank Bldg., Van Nuys, Cal. Tel. 124.

FOR SALE—
Have some choice buys,
In progressive Van Nuys,
The place for the wise.
If you look am sure you'll buy.
MRS. M. L. DRAKE, 759 Friar st.
Tel. 161, Van Nuys.

San Gabriel.

FOR SALE—4 ACRES FRONTING ON BLVD. 5-room house, pumping plant, plenty fruit, near car. GARDNER, 64197. 417 Hibernian Bldg.

FOR SALE—TWO AND FOUR-ACRE HOME SITES — blvd. Close to city. 21166.

BEACH PROPERTY—
For Sale.

Redondo Beach.

FOR SALE — IN REDONDO BEACH, 8-ROOM house, 405 Hermosa ave. This place is paying 10 per cent. on more than $3000, but will be sold to highest bidder soon. Leave bids with KENNICOLT & WILLIAMS in bank building, cor. Pier and Spring.

BEACH PROPERTY—
For Sale.

Seal Beach.

FOR SALE—DOUBLE, 2-ROOM FURNISHED apartment at Seal Beach, 2 short blocks from ocean. Phone HOLLY 3388, city.

Venice and Ocean Park.

FOR SALE—APARTMENT BUILDING AND STORE room on Center street, Venice, income $140 month; pier just leased, big things doing; price $5000 furnished or $7000 unfurnished. Call WILSON, 61443. 48 Westminster ave.

COUNTRY PROPERTY—
For Sale.

FOR SALE—

THE
ASSOCIATED ALMOND GROWERS
OF
PASO ROBLES

owning and operating more than 5000 acres of almond orchards, will develop for you on a co-operative basis an ALMOND ORCHARD that will pay you handsome returns as long as you or your children live.

No irrigation; no fertilization; no frost. Your orchard will receive the constant care of our expert orchardists.

Paso Robles is far famed for its health restoring hot springs and is located in one of the most beautiful and healthful parts of California.

INVESTIGATE, INVESTIGATE, INVESTIGATE THE ASSOCIATED ALMOND GROWERS OF PASO ROBLES.
Marment & Bennion, special representatives.
1031 Van Nuys Bldg. Los Angeles. 66011.

FOR SALE—

ALMONDS.
ALMONDS.
CHOICE TRACTS OF ALMOND LAND IN PASO ROBLES DISTRICT.
Located within a couple of city blocks of the main paved State highway
NO FERTILIZATION, NO IRRIGATION.
$175 TO $250 PER ACRE.
on easy terms.
We plant your orchard complete for $40 per acre.
We also contract to care for same at $20 per acre per year.
$3000 to $4000 A YEAR
INCOME
FROM
ALMONDS.
ALMONDS.
Call or write for our folder and further details.
MISSION ALMOND ORCHARD COMPANY.
M. E. WEED, Secretary,
221 Mercantile place, Los Angeles, Cal.

FOR SALE—

TERRA BELLA LANDS.
Tulare County.

83 acres at edge of town on paved highway, 7-room house (old) with bathroom, electric lights, water and sewage. Well 320 feet deep, 12-inch casing, 50-foot maximum lift, Luitweiler pump, 12 H.P. West Coast engine. 10 acres 2 year Mission and 15 acres 1 year Manzanillo olives, orchard completely piped. 58 acres (not leveled) in barley. Crop goes with land. $20,000, $9000 cash.

20 acres 4 miles southeast of Terra Bella. 4-room California house (new) and garage. 1-4 share wheat crop. Land level with good slope for irrigation. In irrigation district. Suitable for citrus, deciduous fruits, figs, etc. $3500, $1200 cash.

10 acres with water, near town. No improvements. $1500, $300 cash.

W. S. REEVES,
Bank Bldg. Terra Bella.

FOR SALE—10,500 ACRES FARMING AND grazing land. About 2500 acres can be put under plow. Fine river sediment soil of about 600 acres can be put in alfalfa. Small pump already installed. About 400 acres more can be developed into alfalfa lands by higher life of water. Plenty of water. 3 sets of buildings. Home place 10-room house, electric lights, all modern conveniences, barns, granaries, etc. Cattle range is well watered, will carry easily 1000 head, and by developing alfalfa lands will run from 2500 to 3000. An oil rig is now drilling on part of this property. 1400 acres of this is fine wheat soil and will go ten sacks to an acre in fair years. This is an exceptional buy at $30 an acre. Subject to prior sale. Terms can be arranged. Address E, box 112, TIMES OFFICE.

FOR SALE — 180-ACRE COMBINATION DAIRY ranch, 20 acres of same 10 miles out with one of very finest set of concrete buildings, silos, etc., in the county; 160 acres being 80 miles out with 55 acres in perfect alfalfa stand, bailing over 400 tons past two seasons; whole 160 fenced rabbit tight, fine water system, etc. There are 64 high-grade cows, 3 bulls, 35 heifers, 4 teams, very complete, double set of farm implements. Net income very handsome, special contract after April 15th for 13c a quart net at the dairy. This proposition always has and will make big profits, being practically self-supporting on feed. Will stand very closest investigation. Price $60,000 including everything; this is an opportunity seldom offered. Might possibly divide. Address V, box 466, TIMES BRANCH OFFICE.

FOR SALE—

TREMENDOUS SACRIFICE.

$60,000 highly improved ranch for $33,000, $35,000 improvements on place, $10,000 home, barns, outbuildings, implements sufficient for ranch. 55 acres all highly improved. Two wells on farm. Owner sells water from wells to adjoining farms. Owner wishes to return to Europe to settle estate. Must make immediate sale. Six miles from city of Riverside. This place must be seen to be appreciated.

A. E. McGARRY, box 332, Riverside, Cal.

FOR SALE—
10-ACRE RANCH WITH HOUSE AND OUTBUILDINGS FOR ONLY $3250 ON TERMS. This is a fine piece of level and under cultivation in a splendid neighborhood, adjoining improved ranches. Water piped on land, ready to irrigate. Close to freight station, and live town with good stores, schools, etc. Land is very fertile, suitable for alfalfa, onions, potatoes and other vegetables as well as fruit trees and poultry. Would suggest that you act quickly on this as it is sure to be bought soon at this low price. EMIL FIRTH, OWNER, 346 S. BROADWAY. PHONES: 60167, MAIN 2543.

FOR SALE—
330 acres, high-class farm, near Paso Robles, on improved county road, 100 acres level mesa, suitable for pears, peaches, or apricots, 40 acres for almonds, elevation 1050 ft., 160 acres rich river-bottom loam with unquestioned water supply, $12,000, new, modern improvements. Can be profitably operated for dairy or blooded stock ranch while being developed for fruit. Priced well worth the money at $40,000, $15,000 cash, terms on balance if desired. EMMA L. McCORMICK, owner, 521 S. Madison ave., Pasadena.

FOR SALE—FINE MOUNTAIN RANCH, WHERE the big red apples grow, in Tuolumne county, 806 acres, 3 miles east of Sonora, on State highway; 10-room house, bath, hot and cold spring water, numerous springs; telephone, four fields, running water in every field; 250 trees, mostly apples; grapes, berries, other fruits, English walnuts, and almonds; clover and alfalfa, big ditch of water runs through the place the year around; 200 acres in cultivation, balance wood and pasture, 3 big barns, price $15,000, terms on part. W. J. DAVIS, owner, box 443, Sonora, Cal.

FOR SALE—

40-ACRE MONEY MAKER.

This place is located in a prosperous dairy district, highly improved, producing returns. Has a fair 4-room house, big cow and hay barn, complete pumping plant, 15-ft. lift. 20 acres in alfalfa, balance leveled, fenced and cross-fenced. Can get straight bank loan for $8000. Owner will consider part trade. If you are interested in a money maker, ready to produce cash returns, investigate.
A. F. WITESMAN, 724 Title Insurance Bldg.

FOR SALE—
20-ACRE PRODUCING RANCH.
GOOD BUILDINGS.

Complete pumping plant delivering 60 inches of water, land all leveled, 12 acres in alfalfa, balance planted to barley, cosy bungalow, on good road, at the price a practical farmer can afford to pay. Terms if you need them.
KNOX, 724 Title Insurance Bldg.

FOR SALE—20 TO 160 ACRES WITH WATER. $100 to $125 per acre, requires but little leveling. Suitable for alfalfa, grapes, all kinds of deciduous fruits. Also 160 to 640 acres, water 30 feet. $75 per acre, terms. Close to railroad, Tulare county.
HOWARD & BUTTERBAUGH,
625 S. Spring st., L. A.

FOR SALE—40-ACRE RANCH, HALF IN CROP, house, garage, 100 fruit trees, cement conduit, cheapest unlimited aqueduct water, good Lankershim neighborhood, immediate possession. Price only $10,000. Only $1000 cash, balance long time, 7 per cent. Inquire of WM. NELSON, lives on Van Owen st. near corner Vineland ave. This is a rare chance. No trades.

FOR SALE—CHEAP.
10-ACRE TRACT
ON BOULEVARD NEAR CLEARWATER.
Would make some one rich, especially a man that understands farming and land improvement. Price only $2750, on any old terms to be satisfactory. For particulars, see
STERN REALTY CO.,
601-602-603 Haas Bldg.

FOR SALE—12½-ACRE DAIRY ranch; 16 finest cows, 7 heifers, very complete set reinforced concrete dairy buildings with every convenience, 12 acres is in alfalfa, good stand; ½ acre family orchard, small but comfortable house. Average income $650 monthly; price $12,500; near town, schools, etc., very cheap, abundance water. LA DUE, 807 Central Bldg.

FOR SALE—

KEEP YOUR EYE ON COACHELLA VALLEY. Early onions and long staple cotton pays. We offer for a few days, 80 acres all in cotton, 125 inches water, developed, light lift, $200 per acre. Think it over. You can't go wrong on good land in the Coachella Valley.
A. P. BLAKEMORE LAND CO.,
233 Van Nuys Bldg.

FOR SALE—BEST 20-ACRE FARM IN PORTERville district; alfalfa, fruit and garden; equipped and stocked; horses, cows, hogs, turkeys, chickens; 6-room house, barn, fine water, ¾ mile from town; price $15,000.
Federal farm loan $3000, 5 per cent., 33. Will exchange for clear income, city or suburban. BLALOCK & CO., 607 S. Hill, room 312. 19865.

FOR SALE — $10 PER ACRE BUYS 325-ACRE mountain ranch, San Diego county. Large mountain creek runs the year round through this property. Lots of oak timber. Small ranch-house. Ideal for stock, or bees. Close to main road soon to be paved; store, school and town. Elevation 3000 feet. Annual rainfall, 25 inches. Address OWNER, P. O. Box 212, San Diego, Cal.

FOR SALE — LARGE STOCK RANCH, 10,000 acres, about 1-4 level farm land, bal. good range. Plenty water, improved, $27 per acre. 3000 acres, half good farm land, bal. good range, $25 per acre, water. E. D. MUSIC, corner Verdugo and San Fernando blvd., Burbank.

FOR SALE — OWNER MUST SACRIFICE HIS beautiful foothill ranch of 16 acres partly in bearing lemons, peaches, apples, plenty gravity water, large reservoir. Land all piped up. Modern bungalow. Cheap at $9000, ½ cash. Address H, box 180, TIMES OFFICE.

FOR SALE—250 ACRES OF THE RICHEST SOIL the sun ever shone on, just off blvd. Southern California, 2 miles from town, abundance of water, all in crops. $200 per acre, might divide. worth $300. PECKHAM, 704 Hibernian Bldg. 65392.

COUNTRY PROPERTY—
For Sale.

FOR SALE—

Cut your living costs—RENT, FOOD, CLOTHING—by living comfortably in a tent, wearing your khakis or overalls, and growing things to eat as scores of families are now doing on the plowed gardens in

SOUTHLAND HOME ACRES.
(35 minutes from Main street.)

The two chief essentials are provided, land and water. The land is a rich loamy soil, easily worked and perfectly drained. Not a porous soil that requires constant irrigation, it's a compact type that holds moisture, yet does not bake hard under continued sunshine. Crops valued at thousands of dollars are growing on surrounding acres.

ABUNDANCE OF WATER

from 3 sources assures a constant supply of ample quantities for household and irrigation uses.

LIVE IN A TENT—SAVE RENT.

We are providing homesite owners with a wood floored large tent at a most moderate cost. We plow the gardens and prepare the ground for planting. It's not too late to plant potatoes, onions, cabbage, corn or any other vegetables you desire, and YOUR crop will be amply sufficient to supply your family's needs for a year. What you save in rent will more than pay your monthly installments on your acre and you will make a tremendous cut in your grocery bill.

OUR PLAN OF INTENSIVE BROILER RAISING

PROVIDES YOU AN INCOME.

We build for you an improved Petaluma System Poultry Plant. We stock it with 100 weaned chicks weekly from our large hatchery at pro rated cost. We buy the developed broilers from you when they reach 2 lbs. live weight, paying market rates. We do this 52 weeks in the year from the time your first 100 chicks develop. An income for you of $50 to $65 per week easily possible.

COME AND SEE FOR YOURSELF.

Southland Home Acres are located just 3 blocks from end of Alhambra-San Gabriel car line, (San Gabriel boulevard.) Auto meets every car and takes you to tract office free. Salesmen there ready to show you scores of families now living on the tract; broilers growing to market stage in the pens; large hatchery and brooder house; water supply, and every detail of this wonderful development.

SOUTHLAND HOME COMPANY.
701 American Bank Bldg. 2nd and Spring.
Telephone 13521.

FOR SALE—LARGE BODY OF GRAIN AND fruit land (not desert,) mostly level, ready to plow, at less than one-third price of adjoining land; very easy terms. RISS or RICE, 401 American Bank Bldg. Broadway 7846; evenings 560653.

FOR SALE—10 ACRES OF MY 40-ACRE HOME place, fine for chickens, trees, alfalfa, 13 miles Los Angeles, one mile Lankershim electric, $2650. Owner, HOTEL RAMONA, 620 S. Grand ave.

FOR SALE—RANCH—

210 acres finest river bottom, three miles from Anderson, irrigation canal running through; fenced and under cultivation; easy terms. Inquire MRS. R. L. READING, Redding, Cal.

FOR SALE — I MUST SACRIFICE CHOICE frostless foothill land, elevation 1800 feet, fine for lemons, almonds, peaches, apples, pears, chickens cheap gravity water. Excellent soil. Will sell cheap to one who will improve. Address H, box 254, TIMES OFFICE.

FOR SALE—20-ACRE DAIRY, 65 BEST GRADE cows, income better than $2000 monthly, gross now. Finest set of cement dairy buildings, silos, pumping plant, orchard, etc. Few minutes from Hollywood, $30,000. Address BE, box 391, TIMES BRANCH OFFICE.

FOR SALE—10-ACRE IMPROVED RANCH, MILE from electric line, just east of blvd. Modern house, garage, barn, family orchard, well, 7 acres alfalfa, completely equipped. Price $12,500. A snap. PECKHAM, 704 Hibernian Bldg. 65392.

FOR SALE—OR TRADE—40, 80, 160 ACRES OF land, with water, house, barn, engine and pump-house, 20 acres fenced. E. J. KRAUSE, El Mirage, Cal.

FOR SALE—15½ ACRES IMPROVED RANCH. Ft. Hill section, abundance of water. Price $3500, a bargain. PECKHAM, 704 Hibernian Bldg. 65392.

FOR SALE—WANTED LICENSE BROKERS WITH prospect for 20 and 40 acres alfalfa, dairy ranch, close to L. A. Write. Address D, box 85, TIMES OFFICE.

FOR SALE—AND EXCHANGE—ALFALFA, FRUIT and walnut lands and ranches in the famous Hemet-San Jacinto Valley. Auto trips each week. B. F. HUNTINGTON, 220 E. 6th st. Ph. 15005.

FOR SALE — SOUTHERN PACIFIC RAILROAD lands for alfalfa, dates, grapes, fruits, nuts, wheat and barley, $10 to $45. Terms 10 to 24 years. OFFICE LAND DEPT., 820 Story Bldg.

FOR SALE—30-ACRE FARM, LODI SECTION. This farm is improved with $7000 worth of modern buildings. Price $9000. Address EE, box 130, TIMES OFFICE.

FOR SALE—140 ACRES IMPROVED AND FULLY water stocked. $135 per acre. 19865.

FOR SALE—FREE FARM LISTS, SAN JOAQUIN Valley. PAUL ROSSIER, Stockton, Cal.

Antelope Valley.

FOR SALE—$3600, RANCH OF 164 ACRES, 100 acres level barley land, fenced, spring water, piped to a 5-room house, fine for bees, turkeys and chickens; 65 miles from Los Angeles; 4 miles from Acton, 2 miles off of paved road; worth $6000. Easy terms. See W. R. DUNMIRE, 3705 Maple ave.

Beaumont.

FOR SALE — 5 ACRES, BEARING APPLES AT Beaumont, finest climate for lung trouble. Address V, box 488, TIMES BRANCH OFFICE.

Ontario.

FOR SALE—10 ACRES YOUNG TUSCAN AND Lovell peaches, 10 shares Cucamonga water, near Ontario, $500. 1920 crop. Price $4500; terms. Owner, 816 N. GORDON, Pomona.

Imperial Valley.

FOR SALE—

FORMER DRY GOODS MAN

MAKES GOOD IN

WONDERFUL IMPERIAL VALLEY.

Stories of unusual success by former city residents are not unusual in marvelous Imperial Valley. M. P. Scanlon, formerly of New York City and more recently connected with a Los Angeles department store, now is farming 240 acres in the Calipatria district of Imperial Valley, having recently bought out a lease and a quantity of farm machinery for the sum of $4100. With this year's crops he will make a substantial payment on a large acreage of land and with the ordinary success of Imperial farmers will be on "easy street" in another two years. Two years ago he was practically "broke."

Opportunities in Imperial Valley are especially good for practical farmers, but many novices and investors have made fortunes on such land as we now offer for only

$90 TO $175 PER ACRE
(On Easy Terms.)

Water stock, $20 per acre, payable $5 down and $5 annually, or $17.50 per acre cash.

The water supply is adequate, cheap and everlasting. Imperial Valley farmers know no drouths. Success awaits you in "America's Nile Valley." Ask for literature and complete information NOW!

HERBERT L. CORNISH COMPANY,
General Sales Agents,
1010 Van Nuys Bldg., L. A. (Phone 65685.)

JANSS INVESTMENT COMPANY,
General Agents L. A. City and County,
Metropolitan Bldg., L. A. (Phone 10845.)

H. H. CLARK,
General Manager in Charge of Valley Office,
Calipatria, Cal.

IMPERIAL VALLEY FARM LANDS ASSOCIATION,
OWNERS.

FOR SALE—IMPERIAL VALLEY.
GREAT SNAP.
20 acres, first-class soft soil, $4000. Half cash, balance terms, adjoining subdivision prosperous R. R. town.
80 acres all cultivated, 40 acres in cotton, 20 acres in alfalfa, 10 acres family orchard and buildings. Leased 1-4 of crops. Medium soft soil, fully water stocked. Price $11,000, ½ cash, balance to suit.
320 acres all in crop, good soft land, with water stock, $135, 1-3 cash, balance terms.
ARTHUR E. HULL—PHONE 67606,
921 Citizens' Bank Bldg., Los Angeles, Cal.

FOR SALE—COTTON LANDS, ALFALFA RANCHES, dairy and stock ranches, also leases. Write today for book of listings, just off the press.
VALLEY LAND CO.,
534 Main st., El Centro, Cal.

FOR SALE—160 ACRES, WELL IMPROVED ranch. 100 acres in alfalfa, bal. other crops, good soil, fully water stocked. Address H, box 131, TIMES OFFICE.

Fresno.

FOR SALE — MUST SELL 450 ACRES GRAIN ranch in Fresno county, fully equipped, plows, harrows, tractors and all necessary implements. A bargain for the person looking for a producer. For particulars call Wilshire 281, or 225 S. ALVARADO ST., Los Angeles.

COUNTRY PROPERTY—
For Sale.

Owens River Valley.

FOR SALE—

DO YOU WANT A FARM??

CALL AT OUR OFFICE AND LEARN ABOUT ONE OF THE MOST WONDERFUL VALLEYS IN CALIFORNIA, SURROUNDED BY GRAND MOUNTAIN SCENERY.

PLENTY OF WATER FOR IRRIGATION, WHERE ALL KINDS OF DECIDUOUS FRUITS, ALFALFA, CORN AND POTATOES GROW TO PERFECTION.

SOLD IN LARGE OR SMALL TRACTS, ON EASY TERMS.

OWENS VALLEY IMPROVEMENT COMPANY,
916 Hibernian Bldg. Phone 12541.

Sacrameto Valley.

FOR SALE—WHERE CAN YOU FIND ANYTHING to equal this Capay Ranch with its black loam soil, no hardpan or alkali, with plenty of water, in a frostless belt and an average temperature of 83 deg.? Every farm is wired with electricity. On every 80 acres an electrically operated Layne & Bowler pumping plant is installed, which is included in the price of the land, $175 per acre.
BRADFORD & SON,
Tel. Pico 2760. 502 Hollingsworth Bldg.

San Joaquin Valley.

FOR SALE—
SAN JOAQUIN VALLEY LANDS—
LANDS THAT WILL PRODUCE TWO CROPS EACH YEAR, PLENTY OF WATER, GOOD ROADS, GOOD SCHOOLS, TEN YEARS' TIME TO PAY; ONLY 6 PER CENT. INTEREST.

Automobile trip once a week.

SAN JOAQUIN VALLEY FARM LANDS CO.,
A. S. THOMPSON, SALES MGR.,
507 Hibernian Bldg. Phone Main 209

Texas.

FOR SALE—226,000 ACRES, SOLID BODY. In West Texas. The largest and finest ranch in Texas. Located between two oil fields. Write us for full details. $11.00 per acre.
W. J. MORAN & SON Midland, Tex.

Santa Cruz.

FOR SALE—RANCHES, HOMES, ACRES, FREE list. WILSON BROS., Santa Cruz, Cal.

San Fernando Valley.

FOR SALE—IMPROVED, UNIMPROVED ALFALfa, vegetable lands, orchards, walnut groves, poultry ranches. Townsite properties. D. W. STALEY, First Nat. Bank Bldg., Van Nuys, Cal Phone Van Nuys 124.

San Luis Obispo County.

FOR SALE—10,000-ACRE FARMING AND STOCK ranch, 30 miles north of Paso Robles Hot Springs, San Luis Obispo county, Cal. 400 acres suitable for irrigation. 1300 acres in wheat this year. Crop goes with ranch. Price $300,000. Address C, box 150, TIMES OFFICE.

MOUNTAN, CANYON PROP'TY—
For Sale, Exchange, Etc.

FOR SALE—FOOTHILL ACREAGE—
I have an exceptionally fine tract of foothill acreage, close in on highway, with wonderful outlook, suitable for country estates, or can be cut into small tracts.
J. A. BURKE, 612 Black Bldg. 13512.

FOR SALE—MOUNTAIN HIKERS, SPEND THIS week-end in Big Santa Anita Canyon as my guest and see the fine site, and small cabin I am offering at a sacrifice. Act quickly. PHONE 29633.

FOR SALE—80 A. POLAMAR MT. FENCED. Water, trees, fruit, cabin, barn, hunting for resort camping. Evenings, 842 W. 17TH. Whigham.

EASTERN, NORTHERN PROP'TY
For Sale, Exchange, Wanted.

For Sale.

FOR SALE—
SACRIFICE SALE OF
ESTABLISHED INCOME GOAT RANCH.

And combined improved farm. Abundance of free water. Crops taking first prize. Modern buildings, plenty of free range. 700 fine goats at $3 to $8 each. The entire ranch only $7500. Excellent location, only 20 miles from Riverside. Safe investment and a real bargain.

Address G. C. SPENCER,
Box 187,
Riverside, California.

For Exchange.

FOR EXCHANGE—
INDIANAPOLIS FOR LOS ANGELES.

$60,000—Income 3-story brick business block. Modern. Big corner, 140x150; opposite Public Square and First National Bank, in live city suburban to Indianapolis, Ind. Could not be duplicated for $85,000. Our price only $60,000. And will take Los Angeles, San Diego or Santa Barbara income to full value. Would consider improved ranch or grove or residence to $45,000.

INCOME BRICK BARGAIN!
(Mr. Holland.)
JOHN P. HOLLAND COMPANY,
1241 Citizens' National Bank Bldg.,
Bdy. 4005. Fifth and Spring sts. 63563.

FOR EXCHANGE—

CALIFORNIA FOR EASTERN.
EASTERN FOR CALIFORNIA.
CALIFORNIA FOR CALIFORNIA.
Exchange your eastern real estate for California or California for Eastern, with the assistance of an experienced, wide awake
RESPONSIBLE ORGANIZATION.
"Quick Action—Satisfactory Results."
JOHN P. HOLLAND COMPANY,
1241 Citizens National Bank Bldg.
63563. Fifth and Spring sts. Bdwy. 4005.

FOR EXCHANGE — 800 ACRES FIRST-CLASS prairie farming land in Alberta, Canada, 2 miles from good town, $16,000 clear. 10 houses, 8 of which are brick, in good Alberta manufacturing center; all income property and clear, $22,000. An agreement of sale on 160 acres farming land, $5200; this land is situated within 3 miles of the center of a prosperous manufacturing center in Alberta. Owner will exchange the above as a whole or separately for income property or farm land in California. R. R. STONER, 423 Homer Laughlin Bldg. Phone 11555.

FOR EXCHANGE—
CORNER near Figueroa, 105x178, nominal improvements, pay $200 per month. Can increase. Price $40,000. Mortgage $12,000. Trade for Imperial Valley or Eastern property. Will assume.
C. L. GLOVER, 62790.
405 S. Hill st. Room 604.

FOR EXCHANGE—
Excellent for garage or apartment building. Lot 55x165 on Flower st., near West 6th st. Price $40,000. Trade for Eastern city to $30,000.
C. L. GLOVER, 62790,
405 S. Hill st. Room 604.

FOR EXCHANGE—WANT LOS ANGELES HOME for my 7-room 2-story house in Seattle. Value $6000. E. L. McCORMACK & CO., 410 Van Nuys Bldg. Pico 656.

Wanted.

WANTED—
EASTERN OWNERS, ATTENTION.
We have Wilshire and Hollywood property to exchange from $10,000 to $100,000. Owners want eastern. Quick action.
R. M. GALE COMPANY,
210 Citizens National Bank Bldg.
Pico 3874. 66175.
6408 Hollywood blvd.
57395.

GOVERNMENT LANDS—
And Relinquishments.

ARIZONA LANDS. WRITE ME IF INTERESTED in leasing or purchasing State lands or in filing on government lands. Township plats prepared. W. C. HINTZE, Land Attorney, Box 716, PHOENIX, ARIZONA.

FOR SALE—HOME SEEKERS LET ME SHOW you some level mountain land, covered with fine trees on running stream, good roads, fine fishing and hunting. I live there so can you. BARLOW, 209 S. OLIVE.

OIL PROPERTY—
For Sale, Exchange, Lease, Wanted.

FOR SALE—OIL & GAS LEASES.
GUADALUPE COUNTY, NEW MEXICO
for sale by the owners,
HART-SANTA ROSA LEASING CO.,
Santa Rosa, New Mexico.

FOR SALE—OIL LEASES, 20 ACRES UP, IN the Pecos field near Bell, Zone, Laura and Victory wells, acreage for drilling contracts. Satisfactory titles and ready for immediate delivery. R. E. MIESSE, box 588, Pecos, Tex.

FOR SALE—OIL LAND NEAR YORBA LINDA, Orange county, already leased. Oil wells on two sides. $300 per acre. JOHN K. WRIGHT, owner, Pomona, Cal.

WANTED—OWNER OF PROVEN OIL LAND IN Southern California to join us in promoting company.
Address JY, box 342, TIMES BRANCH OFFICE.

WANTED—HAVE CAPITAL TO DEVELOP SOUTHern California oil lands, want to get in touch with owner direct.
Address Y, box 457, TIMES BRANCH OFFICE.

FOR LEASE—

14-acre piece, Richfield. Owner, box 3, Y.M.C.A., Long Beach.

ORANGE, LEMON AND WALNUT GROVES—For Sale and Exchange.

For Sale.

FOR SALE—OR EXCHANGE—BEAUTIFUL 10-acre orange grove, full-bearing. Ideal location, (none better,) has house, garage, etc. Will take 1-3 exchange, city or suburban, 1-3 cash, bal. mtg. Price $14,500. 252 I. W. HELLMAN BLDG. Phone 63914.

FOR SALE—
WALNUT GROVES IN WHITTIER, PUENTE, EL MONTE AND POMONA. ONE CALL WILL SAVE YOU MANY.
J. B. BAKER,
PHONE 67764. 413 S. HILL ST.

FOR SALE — WALNUT BARGAIN, 15 ACRES budded walnuts, interset with peaches, new, attractive plaster bungalow, close to city, only $22,500; bargain. Fine income. J. B. BAKER, 413 S. Hill st., 67764.

FOR SALE—BIG PRODUCING ORANGE GROVE at Porterville, 25 acres full-bearing navels, 5 room house, pumping plant, team, tools, etc. Snap at $21,000. E. R. MAUZY, R.D. 1, Santa Ana.

ORANGE, LEMON AND WALNUT GROVES—For Sale and Exchange.

For Sale.

FOR SALE—

20-acre full-bearing orange grove on Huntington drive, San Marino; a good income producer in a high-class residential section. Price $3000 per acre.

14 acres, lemons and oranges, in foothill district, East Altadena; 7-room house, near car line and boulevard. Price $35,000.

20-acre walnut orchard, 5-year-old budded Placentias, on boulevard north of Puente; house and barn. Price $44,000.

8.3 acres, vacant citrus or winter vegetable land; ample water; La Habra Heights. Price $800 per acre.

Choice suburban homesites, East Altadena, East Pasadena, Lamanda Park and San Gabriel districts.

EDWIN G. HART,
727-731 Van Nuys Bldg.
Main 2606.

FOR SALE—
OWNER ORDERS US TO SELL.
$10,000 BUYS HIGH-CLASS ORANGE GROVE.
TEN ACRES—WOULD BE BARGAIN AT $15,000.
This grove is located in frostless district, near Foothill blvd., about 45 miles from city; these Valencia and navel orange trees have been pruned and fertilized properly, and the trees speak for themselves today. It looks as well as any $20,000 grove in this State, and prospects are excellent for a $5000 crop this season. We will guarantee $5000 loan at 7 per cent., for 3 years, if purchaser desires it; which will enable you to buy this grove for $5000 cash, and the property will pay for itself. Has 10 shares of stock in one of the best water companies in the State, giving an abundance of good water, and guaranteeing a permanent, safe, profitable investment. Will be pleased to show this grove to any bona fide purchaser.
GILCHRIST-SAUNDERS COMPANY,
726-31 Black Bldg. Exclusive Agents. Pico 2824.

FOR SALE — WILL SELL MY FORTY-ACRE ranch, consisting of navels, grapefruit and lemons, in the West Highland district, and give TEN YEARS to pay ¾ of purchase price. Trees are in full bearing, thriving condition. Excellent water rights; high, frostless land. Good foreman's house, large barn, five horses, farm implements, etc. Reasonable price to bona fide purchaser; small amount of cash will handle. Address V, box 376, TIMES BRANCH OFFICE, or after 5 p.m. telephone 52642.

FOR SALE—
18 ACRES—WALNUTS—EL MONTE.
Full-bearing, soft shelled, on blvd., 5-rm. house, barn, garage, cheap gravity water, finest soil. Non-resident owner says sacrifice. $1600 per acre gets it and it's the biggest bargain ever offered. See Mr. Morrill, with
C. C. CURNUTT CO.,
SUITE 511 CENTRAL BLDG.
60734. SIXTH AND MAIN. 60734.

FOR SALE—10 ACRES, A FINE GROVE OF Valencias, 1 mile from Anaheim on paved boulevard, grove 6 years old, well fertilized, in fine condition, frostless, ample water supply. Heavy crop goes with sale. Modern 5-room bungalow and other improvements. This is highest class property. Price $32,000. Owner, 559249.

FOR SALE—$20,000. ORANGES, WALNUTS, $20,000. Spring is blooming and now is the time to see these beautiful homes and groves, best locality. Frostless, paying 14 to 20 per cent. on investment. Many having oil leases. I would be pleased to show you at my expense. OUT WEST CO., 316, 129 W. 2nd st.

FOR SALE—FIVE ACRES ORANGES, JUST RIGHT every way. Address OWNER, R. 2, box 913, San Gabriel.

FOR SALE—5-ACRE BEARING LEMON GROVE, near Bloomington, water, small house, $4000, terms. SOUTH 6952-W evenings.

POULTRY RANCHES—
For Sale and Exchange.

FOR SALE—

Cut your living costs—RENT, FOOD, CLOTHING—by living comfortably in a tent, wearing your khakis or overalls, and growing things to eat as scores of families are now doing on the plowed gardens in

SOUTHLAND HOME ACRES.
(35 minutes from Main street.)

The two chief essentials are provided, land and water. The land is a rich loamy soil, easily worked and perfectly drained. Not a porous soil that requires constant irrigation, it's a compact type that holds moisture, yet does not bake hard under continued sunshine. Crops valued at thousands of dollars are growing on surrounding acres.

ABUNDANCE OF WATER

from 3 sources assures a constant supply of ample quantities for household and irrigation uses.

LIVE IN A TENT—SAVE RENT.

We are providing homesite owners with a wood floored large tent at a most moderate cost. We plow the gardens and prepare the ground for planting. It's not too late to plant potatoes, onions, cabbage, corn or any other vegetables you desire, and YOUR crop will be amply sufficient to supply your family's needs for a year. What you save in rent will more than pay your monthly installments on your acre and you will make a tremendous cut in your grocery bill.

OUR PLAN OF INTENSIVE BROILER RAISING

PROVIDES YOU AN INCOME.

We build for you an improved Petaluma System Poultry Plant. We stock it with 100 weaned chicks weekly from our large hatchery at pro rated cost. We buy the developed broilers from you when they reach 2 lbs. live weight, paying market rates. We do this 52 weeks in the year from the time your first 100 chicks develop. An income for you of $50 to $65 per week easily possible.

COME AND SEE FOR YOURSELF.

Southland Home Acres are located just 3 blocks from end of Alhambra-San Gabriel car line, (San Gabriel boulevard.) Auto meets every car and takes you to tract office free. Salesmen there ready to show you scores of families now living on the tract; broilers growing to market stage in the pens; large hatchery and brooder house; water supply, and every detail of this wonderful development.

SOUTHLAND HOME COMPANY.
701 American Bank Bldg. 2nd and Spring.
Telephone 13521.

FOR SALE—MODERN, FULLY EQUIPPED 4-ACRE poultry ranch, capacity 4000 layers, A1 White Leghorn breeding stock, good 5-room house, all modern conveniences, on car line and boulevard. 15 miles from Los Angeles, 5 from ocean; excellent climate. A money maker. Address H, box 154, TIMES OFFICE.

FOR SALE—ONE OF THE BEST EQUIPPED poultry ranches on Pacific Coast, 5 acres, modern equipment for 3000 hens, 2000 head now on ranch. Located on main blvd. This is the best buy in California for anyone looking for good ranch. 325 W. ROAD, North Inglewood. Phone INGLEWOOD 17.

REAL ESTATE—MISCELL'N'OUS
For Sale.

FOR SALE—LET ME INTRODUCE YOU TO
A FEW OF MY SATISFIED CLIENTS. I
HAVE CASH BUYERS FOR ALL KINDS
OF PROPERTY IN LOS ANGELES AND
PASADENA AND VICINITY.
TED ELLIOTT,
REAL ESTATE, RENTS, MANAGEMENT,
847 N. FAIR OAKS AVE., PASADENA.

FOR SALE—
ORANGES AND GRAPEFRUIT.
BEAUTIFUL EQUIPPED FARM HOME.
Delightfully situated, good neighborhood, near city; 21 acres; some rich muck land; orange grove, also grapefruit, peach trees, pears, plums, figs, guavas; good 7-room house; outbuildings, beautiful lawn, shrubbery, rose bushes, magnolia shade; immediate sale imperative, quick buyer gets wagons, plows, machinery, horse, 12 hogs, all fruit, only $3500, easy terms. Details page 56 Strout's Spring Catalogue, Bargains 33 States, copy free. STROUT FARM AGENCY, 831 E. M. 405 S. HILL ST., Los Angeles, Cal.

FOR SALE — FOR AUCTION SALE OF REAL estate see the display advertisements of auctions in Part 1 of today's Times.

WANTED—REAL ESTATE—
For Cash and Otherwise.

Miscellaneous.

WANTED—A LARGE BODY LAND IN KERN county, 10 miles north of Kern oil field. Address V, box 423, TIMES BRANCH OFFICE.

WANTED—HAVE YOU A REAL SNAP FOR $10,000 to $12,000 cash, close in, west of Main. Call 1018 HAAS BLDG. Ph. 67461.

WANTED—PROPERTY FOR COLORED, CITY, suburbs. Cal. home and Inv. Co., 1346 E. 18TH. SOUTH 1195-M.

For Cash—Not Classified.

WANTED—BUNGALOW COURT OR FLAT.

I want a modern bungalow court, $8000 to $15,000, or 4-flat building, $7000 to $10,000. West side and a bargain. Cash ready TODAY! MISS F. W. SHIPPEY, BDWY. 4005.

WANTED—
HAVE CLIENTS WAITING TO PURCHASE LOTS, HOMES AND BARGAINS IN WILSHIRE, WESTLAKE, WASHINGTON AND ADAMS ST. DISTRICTS. CARLIN G. SMITH, 237 MERCHANTS' NAT. BANK BLDG., 6TH AND SPRING STS. PICO 2406.

WANTED—HAVE CLIENT WANTS DOUBLE BUNgalow to $5500, all cash, submit what you have. THOMPSON, 223 Story Bldg. Tel. 64080. West 4728.

WANTED—REAL ESTATE—
For Cash and Otherwise.

For Cash—Not Classified.

WANTED—SUBURBAN HOME FOR CASH, SOUTH Pasadena, Alhambra, or San Gabriel blvd., about an acre in fruit, with modern bungalow. I have cash buyer waiting, who will pay $10,000 to $15,000. Owners only, please. Address H, box 205, TIMES OFFICE.

FOR SALE—WE ARE IN THE MARKET FOR GOOD LOANS, SECOND TRUST DEEDS, CONTRACTS OR EQUITIES. QUICK ACTION IF ACCEPTABLE. PRESWIN INVESTMENT CO., INC., 502 STORY BLDG. 12923.

WANTED—FOR CASH, FIVE OR SIX-ROOM bungalow. Give full details. Address MN, box 571, TIMES BRANCH OFFICE.

WANTED—SNAP IN PROPERTY FOR CASH BUYers. EDW. C. CRIBB & SON, 308 Central Bldg.

WANTED—SNAPS. FOR CASH. SEE ME FIRST. Pico 3399. A. H. BAILEY, 1111 Story Bldg.

Houses.

WANTED—WE ARE GOING TO SELL A CLIENT a fine home in the Hollywood or Wilshire district this week. If you want to sell your home call us at once, as this is a sure sale, and not a listing proposition. We want something from $12,000 to $20,000, and will pay spot cash or assume your mortgage. Owners call at our office, 615 S. Grand ave., or phone 64182.
RIPLEY & HUFF,
Ground Floor, 615 S. GRAND AVE. 64182.

WANTED—

ATTENTION, OWNERS! Within seven days we can dispose of a dozen homes which are priced right, and require about $1000 cash. If you have a home with four bedrooms we'll sell it tomorrow.
KLEEMAN REALTY COMPANY,
224 W. Ninth st. Pico 2782.

WANTED—FROM OWNERS, HOUSES OR BUNGAlows, west of Vermont ave., north of Adams st., have three responsible buyers, $500 cash each, balance monthly.
CHAS. UMBSTEAD,
404 O. T. Johnson Bldg. Phone 11562.

WANTED—HAVE CLIENTS FOR BUNGALOWS and apartment houses, Hollywood, Wilshire, southwest. For quick action list your property with me. Have big demand for San Fernando acreage. See MR. THOMPSON, with R. H. Schwarzkopf, 223 Story Bldg. Phone 64080 or West 4728.

WANTED—ATTENTION PROPERTY OWNERS. I want to buy for spot cash, a medium priced dwelling or double; not particular as to location if it's a bargain. Give location and full particulars for immediate attention. No agents. Address E, box 260, TIMES OFFICE.

WANTED — MODERN HOUSE, LOCATED BETWEEN TEMPLE AND FOURTH, ALEXANDRIA AND WESTERN. CALL 567349. NO AGENTS.

WANTED—4 OR 5 ROOMS, ANGELENO HEIGHTS or Crown Hill. Offer clear $2000 house, near car barn. Also want 5-room bungalow, offer $700 lot and some cash as first payment. J. P. VAWTER, 622 Grant Bldg. 14945.

WANTED—TO BUY 5 OR 6-ROOM BUNGALOW, WITH LARGE LOT, $3000 TO $4000, IN ANY DECENT LOCALITY. NO CALIFORNIA HOUSE OR JUNK. ABSOLUTELY FROM OWNERS ONLY, ADDRESS D. C. P., HERMOSA BEACH, CAL.

WANTED — WE HAVE MANY INQUIRIES FOR high-class Los Angeles popeties at meritorious prices. If yours will sell, we can sell it. See E. L. McCORMACK & CO.,
410 Van Nuys Bldg. Phone Pico 656.

WANTED—
To buy a 5 or 6-room house, about $3500. Can pay $500 cash and balance monthly. MR. WHITE. Phone 66278.

WANTED — FIVE OR SIX-ROOM BUNGALOW, west of Vermont, between Sixth and Ninth; give full description and best price. Pay all cash. Address E, box 213, TIMES OFFICE.

WANTED—WE WANT HOUSES AND FLATS IN WILSHIRE AND HOLLYWOOD. HAVE CASH BUYERS WAITING. CALL McCARTHY OR NORWOOD, WITH ROBERT MARSH & CO., 200 MARSH-STRONG BLDG. 10175. PICO 2412.

WANTED—FURNISHED APT. UP TO $100,000. Have $40,000 cash. Must be brick, southwest and up-to-date, close in. 63451. 1009 HIBERNIAN BLDG.

WANTED—FIVE-ROOM COLONIAL BUNGALOW, oak floors, south or west front, one block from car line, $5000, $6000. Near Wilshire district. Address D, box 49, TIMES OFFICE.

WANTED—MODERN 5 OR 6-ROOM HOUSE, BEtween Manchester and Vermont Heights, state lowest cash price. Address V, box 575, TIMES BRANCH OFFICE.

WANTED — I WANT TO BUY 5 TO 8-ROOM house in Wilshire, Pico Heights or northwest. I know values. Do not offer inflated prices. I mean business. No agents. PHONE 19865.

WANTED—6 TO 10-ROOM HOME, BARGAIN, easy terms, L. A. or near-by city. Address T, box 234, TIMES BRANCH OFFICE.

WANTED—FOR CASH, DOUBLE BUNGALOW, OR Two bungalows on one lot, close in. A. V. CURBY, 428 Bradbury Bldg. Main 5823.

WANTED—5 OR 6-ROOM BUNGALOW, $3000 TO $3500; $500 to $1000 cash. West or Southwest. No agents. 20659.

WANTED — WE HAVE CASH BUYERS FOR homes, any west side location. BARNES & DIMMICK, 1015 Marsh-Strong Bldg. 60195.

WANTED—5 OR 6-ROOM BUNGALOW, $500 TO $1000 down, balance monthly. Cash waiting. 63636.

WANTED—6-ROOM HOUSE OR COTTAGE, WILL pay $600 down and $30 to $35 per month. CALL 54596.

WANTED—BUNGALOWS, HOUSES AND FLATS. J. M. BEST, 631 S. Spring street. 60478.

WANTED—STRICTLY FIRST-CLASS HOME, WILshire district, about $8000 cash. PHONE 13035.

WANTED—TO BUY A FOUR, FIVE OR SIX-room house to be moved. VERMONT 2499.

WANTED—TODAY, SOUTHEAST BUNGALOW TO $3000; will pay $500 down. 63451.

WANTED—FOUR OR FIVE-ROOM MODERN BUNgalow, southwest, about $3000 cash. 63973.

WANTED—BUNGALOW, FORD TOUR. AND FORD speed. as part payment. 1668 W. Washington.

Lots.

WANTED—TO PURCHASE LOTS OR SMALL SUBdivision. Have sales force waiting. State full particulars. Address H, box 204, TIMES OFFICE.

Business Property.

WANTED—
LIST YOUR WESTERN AVENUE BARGAINS, IMPROVED OR UNIMPROVED, FROM THE MOUNTAINS TO THE SEA.
J. R. KEEL CO.,
REALTORS,
567644. 551 S. WESTERN AVE.

WANTED—FROM OWNER, TWO TO FIVE ACRES, improved, and 10 acres with irrigating water, in San Gabriel Valley, on or near boulevard, will pay cash for bargains. E. B. BROOKS, 505 Citizens Nat. Bank Bldg. 15548.

WANTED—WE WANT AN UNIMPROVED CORNER LOT, SUITABLE FOR HIGH-CLASS GARAGE, NOT OVER ONE HUNDRED THOUSAND DOLLARS. SUBMIT TO F.F.F., 690 MILLS BUILDING, SAN FRANCISCO.

Income Property.

WANTED — FLAT BUILDING, OR ANYTHING which can raise $5000 on, in exchange for 10-acre lemon grove. Address V, box 413, TIMES BRANCH OFFICE.

WANTED—FOR CASH, 5 OR 6-ROOM FLATS, will pay to $28,500.
MR. FERGUSON,
Pico 2145. 227 Story Bldg.

WANTED—BY PRIVATE PARTY, FLAT BUILDing, duplex or double bungalow, lowest cash price. Address V, box 572, TIMES BRA OFFICE.

WANTED—FLAT OR DUPLEX HOUSES. SIMPSON & CHILDS, 1033 Cit. Nat. Bank.

Suburban and Beach Property.

WANTED—FROM OWNER, 5-10 ACRES, FOOThill way, must have modern 6-room house, fruit, not many oranges, about $12,000. STANSBURY, 624 Citizens Nat. Bank Bldg.

Country and Ranch Property.

WANTED—TO PURCHASE 30 TO 40 ACRES of walnut land, well located, Los Angeles or Orange counties; might consider young walnut grove, budded stock if price is right; please give all particulars first letter. Have client ready to do business.
JOSEPH R. SCHILLER, 1004 Van Nuys Bldg. 65887.

WANTED—TO BUY RAW OR IMPROVED LAND, large or small tracts, anywhere in San Joaquin Valley. If you wish to sell your land send description, price. Will examine immediately. J. R. HITCHCOCK, Tulare, Cal.

WANTED—AT ONCE, CLIENTS WAITING, 5 TO 20-ACRE RANCHES.
HUBBARD-EVANS-HOIT,
WILSHIRE AT SERRANO.
560691.

WANTED—TO BUY SMALL IMPROVED FARM up to 25 acres. Send full particulars and price to 308 LISSNER BLDG.

WANTED—IMMEDIATELY, FULLY EQUIPPED dairy ranch, with or without about 20 cows. Can pay all cash. PICO 2782.

WANTED—SAN JOAQUIN VALLEY LANDS. H. S. CHILDS, 1033 Cit. Nat. Bank Bldg.

Orange, Lemon, Walnut Groves.

WANTED—
WE HAVE CASH BUYER FOR GOOD 10 TO 20-ACRE ORANGE OR WALNUT GROVE. MUST BE A-1 GROVE AND PRICED RIGHT.
HUBBARD-EVANS-HOIT,
WILSHIRE AT SERRANO.
560691.

WANTED—TO PURCHASE 30 TO 40 ACRES OF walnut land, well located, Los Angeles or Orange counties; might consider young walnut grove, budded stock, if price is right. Give all particulars first letter. Have client ready to business.
JOSEPH R. SCHILLER, 1004 Van Nuys. 65887.

WANTED—I HAVE THREE PARTIES WHO WANT orange grove or orange land in the Rivera district, if your ranch is for sale, call me or write all particulars. CHAPPELL, 508 Van Nuys Bldg. 63760.

REAL ESTATE—
For Exchange

FOR EXCHANGE—

EXCHANGES MADE
ON
ANYTHING.

BUYERS FOR RIGHT PRICED PROPERTY.

C. E. BRADBURN.

1310 N. VERMONT AVE.

REAL ESTATE—
For Exchange.

Miscellaneous.

FOR EXCHANGE—120 ACRES, IMPERIAL VALley, all ready for crop now; good soil, water stock. Price $15,000. Mortgage $4000, 7 per cent., 3 years. Want clear city, prefer home. MR. HARRISON, 434 Security Bldg. Phone 66204.

FOR EXCHANGE—MY EQUITY IN INGLEWOOD acre tract for diamond or what have you? Fine for poultry or fruit and vegetables. Call Tuesday, CRON, 712 H. W. Hellman Bldg.

FOR EXCHANGE—GO TO BEN WHITE FOR real estate. 304 BRYSON BLDG.

Houses.

FOR EXCHANGE—

HANDSOME Victoria Park, 9-room house, modern L. A. HOME in every detail, built 3 years. Basement, furnace. Double garage. Lot 50x150. Just painted. Value $9500. Bank mortgage $4000. Trade for smaller L. A. or well-located vacant lots.
Mr. Keese or Mr. Aldrich
H. B. ESHLEMAN REALTY CO.,
Pico 964. 1ST & 2ND FLOORS, 345-347 S. Hill.

FOR EXCHANGE—5 FLATS AND 4-ROOM BUNgalow, completely furnished, $16,000; income $250 per month. Want 5 or 10 acres, improved, near city, up to $8500, balance cash. PECKHAM, 704 Hibernian Bldg. 65392.

FOR SALE—6-ROOM MODERN BUNGALOW AT 38th place, near Western. Will take late model car as first payment. Call 221 W. 54TH ST. Phone SOUTH 2673-W.

FOR EXCHANGE—$7500, GOOD 10-ROOM HOUSE subject to $2500 mortgage. Want clear anywhere for equity. C. S. PHILLIP, 602 Merritt Bldg.

FOR EXCHANGE—LOT AND FOUR-ROOM CALIfornia house, Boyle Heights, for lot in Oakland or vicinity. Address F, box 245, TIMES OFFICE.

Lots.

WANTED—TO TRADE TWO CITY LOTS, 40x120, as part payment for a house and lot, by owner, no agent. A. GUSTAFSON, Phone Pico 8291.

FOR EXCHANGE—$6000, TWO LOTS, SOUTH Pasadena, want house or small flats, assume. HOLLY 2478.

Business Property.

FOR EXCHANGE—
NEAR PICO AND GRAND.
WANT RESIDENCE OR GROVE.
$25,000—Right near Pico and Grand, 50x120, old 4-flat building and 2 cottages. Nominal income. This property will quickly double in value.
Will take orange, walnut or lemon grove, improved ranch or modern residence to $15,000, small amount of cash and balance "easy as rolling off a log."
(Mr. Parker or Mr. Wyman.)
JOHN P. HOLLAND COMPANY.
63563. Fifth and Spring sts. Bdwy. 4005.

FOR EXCHANGE — $15,000, 1242 GEORGIA, want city, beach to $10,000. HOLLY 2478.

Income Property.

FOR EXCHANGE—2-FAMILY FLAT BUILDING, 10 rooms, hardwood floors throughout. Built-in features, Garages, etc. Near Pico and Hoover. Income $87 monthly; should be $110. Price $11,000. Want clear house to $700. Balance mortgage, principals only. W. J. KELLY, 624 Citizens Natl Bank Bldg. 61090.

FOR EXCHANGE—
$75,000.
Three-story brick hotel, close in. Now earning 7 per cent. and leased for five years. Will take $50,000 clear exchange, balance 3 years at 7 per cent. See A. C. Addison, with CARTER & PLATT, 546-7 Title Ins. Bldg. 15962.

FOR EXCHANGE — CLOSE IN, 3-STORY, 25 rooms leased, $250 month, 3 years. Price $35,000. Mortgage $12,000, 6 per cent. Want clear city or country for equity. MR. HARRISON, 434 Security Bldg. Ph. 66204.

FOR EXCHANGE—$14,500, GOOD FLATS AND stores. Bank loan $5000. Submit only clear for equity. Income $150. C. S. PHILLIP, 602 Merritt Bldg.

FOR EXCHANGE—FOUR 4-ROOM FLATS AND 6-room double cottage in the rear at 272 N. FREMONT ST. Price $12,500. Will take bungalows up to $7500. 15108.

FOR EXCHANGE—FOUR 4-ROOM FLAT BUILDing, close in, west side, $17,500; income $170. Want walnut grove or land; prefer Whittier district. TORIAN, 223 Laughlin Bldg. 63775.

FOR EXCHANGE—L. A. INCOME, WANT IMP. country. LEVITT, 612 O. T. Johnson Bldg.

Suburban Property.

FOR EXCHANGE—

11-ACRE RANCH equipped for small dairy and fruit business. Modern bungalow, bath and electricity. Barn, cement floor 9 cows, cement milk-house, chicken-house, 1 acre oranges, 1 acre buildings and garden. Balance apricots and olives. Trees 5 years old, over $1000 fruit sold last season. $12,500, clear. Trade for L. A.
Mr. Keese or Mr. Aldrich,
H. B. ESHLEMAN REALTY CO.,
Pico 964. 1ST & 2ND FLOORS, 345-347 S. Hill.

FOR EXCHANGE—MODERN 8-ROOM HOUSE, poultry, 2½ acres bearing fruit, 20 minutes out. Income $200 month; electricity, gas, 90c, water. Boulevard. Part cash or trade. Balance long time. MAIN 4382.

Beach Property.

FOR EXCHANGE—LOT IN LONG BEACH, AMERican ave., the coming main business street, 50x150 to paved alley, near corner 10th st.; or disposal necessary, will accept half trade and carry balance 3 years, mtg. 7 per cent. Price $12,000; what have you in L. A. or vicinity to offer? LINCOLN A. FREEMAN, 2424 Walnut ave., Long Beach.

Country Property.

FOR EXCHANGE—IMPROVED LAND, NEW MEXico, 6 miles county seat, Ft. Sumner.
6 acres orchard, alfalfa and grain, 3-rm. and 1-room house, sheds, corral, concrete water and stock tank, wind mill, silo, hog pens, fences.
50 acres, 14 in alfalfa, bal. been cultivated.
12 acres ready for alfalfa, fenced.
90 acres pasture, fenced.
Raw land sells this country for $150 per acre. Will sell these parcels or all for cash or exchange for ranch of other Cal. property. Best country for those with lung trouble. Owner must leave on account altitude, 4500 ft. What have you? Address E, box 254, TIMES OFFICE.

FOR EXCHANGE—
515 ACRES
Mountain cattle ranch, located in Monterey county; fenced; at least 50 acres can be cultivated; enough oak wood to pay for property; just the place to run 100 head of cattle; 12 miles from railroad. Want equity in Los Angeles house, preferably furnished; will give excellent deal. Phone HOFFMAN, 72511, for particulars.

FOR EXCHANGE—
40 acres improved, very close in, $850 per acre. Eastern to two-thirds value will be accepted on this or consider city property to like value.
C. L. GLOVER, 62790.
405 S. Hill st. Room 604.

FOR EXCHANGE—280 ACRES NEAR BOULEvard and depot; all fenced, house, plenty water, etc. Excellent for hog and alfalfa ranch. Want city property. A Bargain at $125 per acre, free of incumbrance. A chance to get a good ranch. BEN WHITE, 304 Bryson Bldg.

FOR EXCHANGE—WANT LOS ANGELES OR VENice property for San Deigo or Imperial Valley. NORTON LAND CO., 908 Van Nuys Bldg. Main 4648.

FOR EXCHANGE—OR SALE—80 ACRES OF GOOD alfalfa land, good flowing well. Some land ready to seed. Would lease PURDY, Muroc.

FOR EXCHANGE—COUNTRY PROPERTY FOR L. A. income. LEVITT, 612 O. T. Johnson Bldg.

TO LOAN—
Money.

Real Estate and Improvements.

MONEY TO LOAN—
$1000 TO $10,000.
LIBERAL APPRAISEMENTS.
On city real estate. Improved or unimproved. Quick action.
INVESTMENT SECURITIES COMPANY,
504 Haas Bldg.

TO LOAN—
We are in position to lend money on first mortgages in amounts upwards of $45,000 at 6½ and 7 per cent. Los Angeles city only and business properties preferred
J. Y. BLAIKIE,
Norman Investment Co. 14370. 726 Story Bldg.

RESIDENCE, APARTMENTS, FLATS,
IN SUMS OF $1000 AND UP.
Building Loans.
Interest 6 and 7 per cent.
CONSOLIDATED MORTGAGE COMPANY,
426 Washington Bldg. Pico 3335.

MONEY TO LOAN—
6 AND 7 PER CENT.
ON REAL ESTATE SECURITY.
PRINCIPALS SOLICITED.
AUSTIN-MURPHY CO., COLORADO 23.
41-43 E. GREEN ST., PASADENA.

SPECIAL FUND $50,000—
Will make any good city or ranch loan.
Arizona, San Joaquin, So. Cal.
Will finance construction flats, apts.
Lowest rates. Prompt action.
DEPENDABLE MORTGAGE CO.,
15354. 328-9 Title Insurance Bldg.

MONEY TO LOAN— OUR OWN FUNDS.
$1000 to $25,000 at 6 and 7.
BUILDING LOANS ESPECIALLY DESIRED.
JANSS INVESTMENT CO., Loan Department
404 Metropolitan Bldg., Fifth and Bdwy. 10845.

MONEY TO LOAN—
ON IMPROVED CITY PROPERTY.
Or for building, on easy terms of repayment
STATE MUTUAL BLDG. & LOAN ASSOCIATION
722 South Spring St.

I SPECIALIZE IN MORTGAGE LOANS—
Prompt, efficient service in negotiating your loan. Money always on hand for good loans. A. L. SCHOENBORN 628 Story Bldg. 65487.

TO LOAN—$5000, 7 PER CENT. City improved. TORIAN, 223 Laughlin Bldg. 63775.

I SOLICIT LARGE LOANS, RANCHES, BUSIness properties. NICKLIN, 916 Story Building. 12130.

$300 TO $30,000 TO LOAN.
Lowest rates, city or country, money waiting. R. W. MOYER, 311 Title Ins. Bldg. Main 1511.

ANY PART $25,000 TO LOAN AT 7 PER CENT. LEE A. McCONNELL, 830 Security Bldg. Established 1884.

$2000 OR MORE ON IMPROVED CITY PROPERty. ERNEST E. NOON, Attorney. 830 Merchants' National Bank Bldg.

$1500 TO LOAN ON CITY POPERTY. WILL Escrow same day. VERMONT 5693.

EDW. C. CRIBB & SON, 308 CENTRAL BLDG. First mortgage, any amount. PHONE 12216.

LOAN, BUY MORTGAGE, T. D. CONTRACT OR sacrifice real estate. ROSE, phone 51837, a.m.

MONEY TO LOAN, ANY AMOUNT, CITY OR country. No delay. 66391.

TO LOAN—
Money.

Real Estate and

TO LOAN—$1,500,000 AT
per cent. In first mortgag
California ranches and city
clusively through these offices
ing due and the funds are
following special amounts are
$1000 $4000 $10,000
$2000 $5000 $12,000
$3000 $7000 $15,000
Borrowers with good secur
ranch property are requested
their wants, which we will
with all possible dispatch and
S. R. EARNEST & CO.,
Pico 1322,
Hugh K. Walker, Jr.,

WE ALWAYS HAVE MONEY
$1000 to $500,000 to loan
do not charge commission.
advantages in borrowing from
mortgage company in California
MORTGAGE GUARANTEE
Telephone 10

OUR OWN MONEY TO LOAN—
Seven per cent. on Real
Principals Solicited. Prompt
WINTER INVESTMENT
63583.

WE LOAN OUR OWN MONEY
No commission. Interest 7
action.
THE JOHN M. C. MARBLE
GROUND FLOOR H. W. HELLMAN
COR. FOURTH AND
A3897.

WE CONTROL SPECIAL FUNDS
Also know of all available
loans on improved city or country
F. A. PATTEE CO.
1217 Haas Bldg., 219 W.

PRIVATE FUNDS—$35,000 TO
$1500 or over, will
desirable security. City or
building. BUCHANAN, 330 Story

WE MAKE BUILDING LOANS
mately the cost of the
$5000 to $25,000. LILLY
Investment Bldg. Phone

MONEY—$100,000 TO LOAN
$2500 to $50,000, at 6 and 7
or country. Also money for
P. H. BLADES, 711 Hollingsworth

WE WILL LOAN 50 PER CENT
improved property, current
one to ten years. ELMER
Van Nuys Bldg. Phone Pico

WE MAKE BUILDING LOANS
mately the cost of the
$5000 to $25,000. LILLY
Investment Bldg. Phone

I HAVE $20,000 TO LOAN
gages. Submit application
614 S. Spring st., 3rd floor.
No agents.

TO LOAN—$1500 TO
BUNGALOWS, FLATS AND
TY. Will buy trust deeds
14939. F. H. EVARTS, 606 Van Nuys

BUILDING MONEY TO ABOUT
ing; low rates, quick action
WILLIS MARTIN, 1120 Story

FOR QUICK LOANS ON REAL
STANLEY MATTHEWS, 1601
mont 7006. 700 FERGUSON

PRIVATE FUNDS AT CURRENT
ing loans on straight mortgage
BROS., 1017 Van Nuys Bldg.

TO LOAN—I WILL ENTERTAIN
construction purposes or
Address PR, box 310, TIMES

PRIVATE MONEY, 6 AND 7 PER
city, country or building loans
SON, 731 H. W. Hellman Bldg.

TO LOAN—$1000 TO $30,000
SIDNEY J. KA
906 Van Nuys Bldg.

QUICK LOANS, $1000 TO
rates, also buy mortgages
gains. FRANK BAIERSKI,

HAVE MONEY FOR
loans. P. H. BLADES, 711
14289.

$2000 TO LOAN AT 7 PER CENT
mission. W. WRIGHT. Ocean Park

I HAVE $30,000 TO LOAN AT 6
on city improved properties

$8000 ON CITY IMPROVED
FREW. 62634.

MONEY TO LOAN, RANCH OR CITY
608 Van Nuys Bldg. Bdwy.

MONEY TO LOAN ON REAL ESTATE
commission. WEST 3170.

TO LOAN—$3000 ON COVINA
MILLER, 323 Central Bldg.

TO LOAN—6 PER CENT. MONEY
TATUM & CO., 215 W. 6th

Money on Salaries and Chattels.

LOAN TO PEOPLE STEADILY EMPLOYED
408 HAAS BLDG., corner 7th and

Diamonds and Jewelry.

LEGAL, LEGITIMATE, NO MISREP
DIAMONDS ARE SAFE LEFT WITH
DIAMONDS, JEWELRY—LIBERTY
INTEREST 1 PER CENT. LIBERAL
OUR OWN MONEY.
Fourteen years in same building
REFERENCES. Any bank, hotel or
DIAMONDS kept in bank safe
KUSEL LOAN COMPANY
806-7 Stimson Bldg., Third and

TO LOAN—ON DIAMONDS AND
$90 A HUNDRED ON LIBERTY
AT A LOW RATE OF INTEREST
Most secluded loan office in
BUSINESS STRICTLY CONFIDENTIAL
Furniture, pianos, Victrolas, autos
OLD RELIABLE
PROVIDENT LOAN ASSOCIATION
408 Investment Bldg.

MONEY TO LOAN ON DIAMONDS
Liberty Bonds, pearls, silverware
valuable articles. Pledges kept in
posit vaults. Courtesy, fair treatment
fidence are our business policies
for your convenience. Interest
month. Quick action. Liberal
MARKWELL & CO.
300 Citizens National Bank
Fifth and Spring sts.

Money on Automobiles.

AUTO LOANS—$3.50 INTEREST
6 MONTHS' TIME LOANS
MORTGAGES. NO COMMISSION
NATION, RECORDING, APPRAISAL
FEES OR OTHER CHARGES
SURANCE OF COLLATERAL
THEIR OWN EXPENSE. TO
AMOUNT OF LOAN, ONLY
your car in our big new garage
ing your business with us
ing in congested districts.
AND BANK RATING. THE J. L.
INC., 152-158 Pico at

AUTO LOANS ONLY—
$3.50 per $100 as interest
may pay loan within ONE YEAR
WHILE YOU RIDE. Park your
CHARGE at Cosmopolitan Garage
street and see us around the
finance your purchase of an automobile
LASKER BROS. FINANCE CO.
1410 Baker-Detwiler Bldg.
Main 3194. 412 W. 6th st.

AUTO LOANS—
We loan money on autos
We won't embarrass you
A. L. LASKER CO., Inc., 320

AUTOMOBILE LOANS OF ALL KINDS
C. WILL RISDON, 115 S.

AUTO LOANS OF ALL KINDS
assisted. MR. DROLLINGER

MONEY WANTED—
Real Estate and Collateral.

WANTED—MONEY ON FIRST
$700—3 years, 8 per cent.
120, street work done and paid for
$1250—3 years, 7 per cent.
house with garage, lot
near Ave. 50; value $3000.
Other good loans
W. MATTHEWS, 210 Douglas Bldg.

WANTED—$7000, AT 7 PER CENT
High-class Wilshire improved
Value improvements ....
Value lot ....
Total ....
Income $130 per month.
or 59138.

WANTED—$9000 AT 8 PER CENT
GIVE FIRST MORTGAGE
ON CHOICE INCOME
VALUE $19,000
INCOME
8 PER CENT. INTEREST
Address T, box 305, TIMES

WANTED—$75,000, 3 YEARS
on choice Wilshire corner
half block. Open on 4 sides
Wilshire blvd.
56302; Wilshire

WANTED—TO BORROW,
lished business of long
bear the closest investigation
ally for use of money for period
months. Bank or other
Address O, box 308, TIMES

WANTED—$1200, 7 PER CENT
mtg. bungalow, value
cent., 3 years, first mtg
also $3500, three years
four bungalows in court
MR. JONES, 402 Central Bldg.

WANTED—SAN FERNANDO VALLEY
gage money.
$4500—20 A., loam land
$12,000.
$3000—20 A., loam
A. L. SCHOENBORN, 628 Story

WANTED—$25,000, 7
Van Nuys section,
boulevard.
Also $8000. Orange grove
$18,000 and $7500
NICKLIN, 916 Story Bldg.

WANTED—$5000, FIRST MORTGAGE
cent., responsible owner
between Washington and Adams
ings; home and income
only. Call 330 STORY

WANTED — $12,500 AT 7
new white plastered
ments of six rooms each
of boulevard in Hollywood
mouth. Loan Dept.
404 Metropolitan Bldg.

WANTED—$13,500 ON 10
ing, one 3-room, one
bungalow and garages
wood, income $300
clear. See MARTIN,

WANTED—$15,000, 7 PER CENT
exceptionally fine
Wilshire district, worth
income of $400. HIGGINS
Tel. 62531.

WANTED—$2500 AT 7 PER CENT
ranch at Ontario,
walnut trees, house,
$900 last year. Value of
58370.

WANTED—$4000, 3 YEARS
flat bldg. Close in.
11820.

HOTELS, ROOMING-HOUSES—
For Sale, Exchange, Lease, Wanted.

For Sale.

FOR SALE—

HOTELS.

Rms.	Net Income.	Rent.	Lease Years.	Cash.	Price.
26	$400	$150	2	$3,000	$5,300
32	$350	$150	2½	$5,000	$7,000
36	$400	$125	3	$6,500	$6,500
40	$700	$300	3	$12,000	$12,000
45	$700	$250	5	$11,800	$11,300
54	$700	$300	3	$10,000	$12,000
64	$1,100	$645	3	$18,000	$18,000
75	$1,000	$450	3	$22,000	$22,000
136	$12,000 Exp.	$4,000	5	$100,000	$100,000

APARTMENT-HOUSES.

Apts.	Net Income.	Rent.	Lease Years.	Cash.	Price.
17	$327.50	$155	2½	$5,000	$7,000
21	$550	$200	3	$6,500	$9,000
24	$400	$400	3	$7,000	$12,000
26	$350	$200	5	$5,500	$7,000
31	$800	$365	3	$20,000	$20,000
35	$900	$400	3	$17,500	$20,000
47	$1,600	$680	5	$20,000	$25,000

R. G. NEISS & CO.,
301 Citizens' Nat'l Bank Bldg., Fifth and Spring.
Phone 15626.

FOR SALE—

57-room hotel. 15 private baths; pressed brick, corner building. Fine carpets, first class in every way. Regular income $1500 per month. 3-year lease. $10,000 cash will handle. Very best west side location, close in.

84-room apartment. 33 singles, 6 doubles; brick building; automatic elevator, beautiful lobby, good carpets and best of furniture; 5-year lease at low rental; netting $1200 per month. $20,000 cash will handle. Best close-in location.

Summer is near and big opportunities are now open at the beach in hotel and apartment-houses. We have some very attractive propositions and will be pleased to show you.

W. T. FITZPATRICK CO.,
914 Story Bldg., 6th & Broadway.
Phone 63570.

Terms. ASHFORD REALTY 1009 Hibernian Bldg.

FOR SALE—
EXCEPTIONAL HOTEL BARGAIN.
PROFITS $1100 PER MONTH.
65-ROOM HOTEL. MODERN BRICK. LOCATED IN THE BUSINESS CENTER. PLENTY OF PRIVATE AND PUBLIC BATHS. BEST OF FURNISHINGS. EASY HOTEL TO OPERATE AND ABSOLUTELY THE BEST BUY IN THE MARKET. $12,000 CASH DOWN WILL HANDLE.
ELMER INVESTMENT CO.,
1103 INVESTMENT BLDG. PHONE 12532.

FOR SALE—DOWNTOWN HOTEL, 64 ROOMS, good lease; 50 per cent. baths; positively clears $1000 monthly. Price $19,000.

HOTEL, WALKING DISTANCE, WEST SIDE; 60 rooms; 25 per cent. baths; ground floor lobby; grand piano; netting $750 monthly. Price $15,500; terms.
CLINE & STRAWN, 527 Security Bldg.

FOR SALE—64-ROOM HOTEL, WEST SIDE; LOcation the best. Brick building. Modern up-to-the-minute. Private and public baths. Steam heat. Hot and cold water and phones in all rooms. Elegantly furnished. Fine ground floor lobby. Netting big money. Lease. Rent $300. Price $15,800. Easy terms. See M. M. TEATER & CO., 607 S. Hill st., Room 603.

FOR SALE — $7500; 38-ROOM HOTEL DOWNtown; nets $550; rent $125, 5-year lease.
$6500—40-room hotel, fine furniture, modern; nets $550 month; 2-year lease; rent $150.
$4500—$2000 cash handles 30-room hotel.
$2500—10 rooms, close in, nets $175; rent $70.
PACIFIC REALTY CO., 738 S. Hill st.

FOR SALE—40 ROOMS, MODERN, ELEGANTLY furnished, clearing $600; lease; a snap at $7000. And this 14-room nets $90 a month, with 3 rooms for owner, $900 to handle. Modern 27-room Washington-st. apartment, lease, low rental, underpriced at $4300. 620 GRANT BLDG.

FOR SALE—DANDY CLEAN 46-ROOM HOTEL IN a good downtown location; has good lease, steam heat, private baths, hot water, all good furniture and carpets, dandy lobby; clears better than $500 a month; $7800 cash. HARRIET B. LLOYD, 703 Story Bldg. 64667.

FOR SALE — 21 ROOMS, NEAR BROADWAY; fumed oak furniture, velvet and Axminster rugs; splendid beds; one of the best little houses on the market. Rent $80. Price $2750. SCHLITT, Exclusive Agent, 315 Laughlin Bldg.

FOR SALE—BARGAIN. MUST AND WILL BE sold today, 20 ROOMS, fine downtown location. Splendidly furnished. Lease. Clears $160 month and apt. $2200. Terms. 509 DELTA BLDG., 426 SPRING ST.

FOR SALE—BEACH HOTEL, LONG LEASE, LOW rent. Big income. 26 large rooms. Only $3000. Terms. ASHFORD REALTY, 1009 Hibernian Bldg.
OTHERS ALL PRICES.

FOR SALE — 6 ROOMS FINE FURNITURE, clearing $75 monthly and 2 rooms for owner. Price $650. Splendid for man and wife. Rent $20. Call 208 DELTA BLDG., 426 Spring.

FOR SALE—15 ROOMS, $2000. SWELL FURNIture, long lease, big income. ASHFORD REALTY, 1009 Hibernian Bldg.
OTHERS ALL PRICES.

FOR SALE—49-ROOM HOTEL ON BROADWAY. $4000, big money. PICO 1604.

FOR SALE—19 ROOMS, LOOKING FOR A GOOD business? See this. LELAND HOTEL, San Pedro.

For Exchange.

FOR EXCHANGE—ELEGANT FURNITURE, 16 3-room suites, private baths, long lease, cheap rent. Price $9000, clear. Trade for home. 211 O. T. JOHNSON. Phone 14765.

Wanted.

WANTED—WILL BUY TODAY ROOMING-HOUSE on west side of from 40 to 50 rooms, where $2500 cash payment will handle. 305 WASHINGTON BLDG.

WANTED—HAVE CASH BUYERS WAITING FOR apartment and rooming houses. West Side. D. A. WARDELL, 1241 W. 7th. Broadway 1659.

APARTMENT-HOUSES—
For Sale, Exchange, Lease, Wanted.

For Sale.

FOR SALE—
APARTMENTS, $4500.
21-room modern Apts., one block from Westlake Park. A beautiful home plus $175 net monthly.
HOTEL, $7500, WEST.
45 rooms, newly furnished, running water, 5-year lease, $5 room. Biggest bargain in L. A.
APARTMENTS, $8000.
48 rooms, modern, west side apartments. A real money-maker and lovely place to live. Listen! Full price $8000. Good lease.
APARTMENTS, $10,000.
50 rooms, modern apartments, west. Furniture real Stickley. Full price $10,000. $8000 down. Lovely dressing rooms. Rent only $5 room. Snap.
RYAN INVESTMENT CO., 410-411 Grant Bldg.

FOR SALE—$3750 BUYS 36 ROOMS—
West side. Rent $125. Lease 3 years. Bargain.
43 ROOMS, APTS., WEST SIDE CORNER.
All light Apts., well furnished. Price $6200.
63 ROOMS, CLOSE IN, WEST SIDE.
Rent $165. Lease. Private baths. Price $9000.
Many others, all sizes and prices.
WITHROW, BURROWS & WRIGHT,
702 S. Spring st.

FOR SALE—
$12,000.
Special 100-room apartment, walking distance, west. Rent $400 month. Attractive lobby, piano, extra good carpets and furniture. Clears $700 month. Make any reasonable offer for quick sale. Owner going home to Montana.
A. J. STANLEY, 216-17 Black Bldg.,
Fourth and Hill sts. 65138.

FOR SALE — 26 ROOMS, MODERN APTS., S. Grand; fine furniture; leather davenport, leather rockers, piano, sewing machine, fine rugs, good condition; rent $100; clears $225 month on low rentals. ONLY $4500.
15 rooms, S. Olive, well furnished; 2-story frame building; lawn; rent $65; clears $125 month; $1900; terms.
UNION SALES CO., 321 W. Third st. 11320.

FOR SALE—
Will sell my Westlake apartment-house, including all furnishings. The building is in first-class condition and beautifully furnished. I need money and will sell the whole outfit for less than building can be built for. Price $75,000. It is bringing in $1700 per month. D. E. THOMPSON, 119 E. Colorado st., Pasadena, Cal.

FOR SALE—$1000 NET MONTHLY INCOME, 6TH AND FIGUEROA. Brick apartments, 115 rooms; a bargain at $21,000.

$800 NET MONTHLY INCOME. Broadway near 7th. Brick hotel. 40 rooms. A snap at $8500. O. A. BROWN & CO., 316 Security Bldg. 15273.

FOR SALE—63-ROOM APARTMENTS, LOcated 2 blocks west of Hill st. Modern in all respects. Nicely furnished. Full of permanent tenants. Netting over $750 per month. Lease. Rent $300. Price $9500. Easy terms. See M. M. TEATER CO., 607 S. Hill st., Room 603.

FOR SALE—32-ROOM STRICTLY MODERN, down-to-the-minute apartment-house, elegant location, beautifully furnished. Rent only $150. Sickness compels me to sacrifice. Price only $5500. Terms. See my agent. HOME INV. CO., 309 Grant Bldg.

FOR SALE—RIGHT ON MAIN ST. DANDY 15-room hotel, apt. 4½-year lease, rent only $40 month. Price $2000 for quick sale. Can arrange some terms. This is no junk, is a genuine bargain and won't last. OGDEN REALTY, 607 S. Hill, Room 625. 65499.

FOR SALE—SMALL WESTLAKE APT.-HOUSE. Fine corner. Rent $85. Lease. Price $1000.
E. S. HOTEL, 15 ROOMS WITH BATHS.
Fine entrance. Rent $65. 4-yr. lease, $2200.
SOUTHWESTERN SALES, 515 Lissner Bldg.
14924.

FOR SALE—FINE PROPOSITION, APARTMENT 52 rooms, near Ninth and Figueroa, doubles and singles; fine, good furnishings, steam heat, lease, $5 room; price $10,500. No agents. Some terms. Address V, box 486, TIMES BRANCH OFFICE.

FOR SALE—FINE CORNER BRICK APARTment-house clearing $300 per mo. Has extra large rooms, built-in features, private baths and dressing rooms. Price $6500. Terms. RYDER CO., 400 Grant Bldg.

FOR SALE—30-ROOM APARTMENTS, WEST side, close in. Neatly furnished, 3 years' lease. Rent $125. Price $2750. Cash to handle $3000. See M. M. TEATER & CO., 607 S. Hill st., Room 603.

FOR SALE—45 ROOMS, $3750, TERMS. BIG income, long lease. ASHFORD REALTY, 1009 Hibernian Bldg.
OTHERS ALL PRICES.

FOR SALE—FURNITURE, LEASE 62-ROOM Apts. Modern, brick building. $12,500. Rent $420. Income $1000. EDSON, 631 Investment Bldg.

FOR SALE—63 ROOMS, 21 APTS., $5750 $2500 cash. Long lease. ASHFORD REALTY, 1009 Hibernian Bldg.
OTHERS ALL PRICES.

APARTMENT-HOUSES—
For Sale, Exchange, Lease, Wanted.

For Sale.

FOR SALE—APARTMENTS, $8500, CLEARING $300. Apartments, $6000, clearing $400. Apt., $2200, clearing $150. Flat, $550, exceptional. MUTUAL, 1105 Story Bldg.

FOR SALE—APARTMENT NETTING $600. 16 apts., reasonable rent; good rugs and furniture. MR. BEAM, 434 Security Bldg.

FOR SALE—$4000 HANDLES WEST SIDE APT. Close in; good income; fine furniture; very clean; always full. 434 SECURITY BLDG.

FOR SALE—FURNITURE AND LEASE FOR $6500. 16 apts., clears $400 mo., 4-year lease. West side. 420 SECURITY BLDG. 64891.

FOR SALE—22-ROOM APTS., $1500, BARGAIN. 853 S. HILL. BDWY. 1551.

FOR SALE—6-ROOM, WELL-FURNISHED FLAT. 853 S. HILL. Broadway 1551.

For Lease.

FOR LEASE—151-ROOM APARTMENT-HOUSE, 2 blocks west of Broadway, near business district; being thoroughly renovated; elevator, steam heat, telephone in every room; have furniture for over half the house; $8200 will handle. Phone GORDON, 10349.

Wanted.

FOR SALE—MODERN 3-FLAT BUILDING, IN good condition, 10 rooms, completely furnished, built-in features, corner lot, beautiful view, 15 minutes out; $6300; $1000 down, terms. No agents. 642 SAN FERNANDO BLDG.

WANTED — AT ONCE, ROOMING AND APT.-houses, buyer waiting; list your property with EQUITABLE REAL ESTATE AND BROKERAGE CO., for quick action. 621 Exchange Bldg. 11050.

FURNISHED FLATS—
For Sale, Exchange, Wanted.

FOR SALE—16-ROOM FURNISHED FLAT, $1500. Rent $65. Very desirable. Location close in. See this at once. A. G. MOORE, 907 S. Grand ave. 62018.

BUSINESS INVESTMENTS—
All Kinds.

CAPITAL WANTED—

HAVE YOU $1000 TO $20,000 TO INVEST FOR ONE YEAR AT 18 PER CENT. IN LARGE LOS ANGELES CORPORATION, WHOSE OUTPUT FOR 1920 IS CONTRACTED AND SOLD? ABSOLUTELY NO RISK. STATE AMOUNT AVAILABLE.

ADDRESS JC, BOX 593, TIMES BRANCH OFFICE.

WE HAVE EASTERN CAPITAL WAITING INvestment in manufacturing plants of Southern California; if you need capital or want to sell see us.
HOLLISTER & HAFFER.
Industrial Promotion.
300 Merritt Bldg.

A FIRM HANDLING A WELL-KNOWN AUTOmobile appliance over the United States is desirous of getting in touch with a man of proven ability to take over the agency in Southern California. This has proven a big seller and the margin of profit is large. Interested parties should see MR. COLLINS at 1245 S. Hope st.

READY CUT HOUSE BUSINESS IN NORTHWEST, established 5 years, making big money. Orders away ahead of output. Needs $30,000 to increase facilities. Reasonable expectation of profit, 50 per cent. High grade directorate; conservative management. Thorough investigation invited. For details address PV, box 554, TIMES BRANCH OFFICE.

WANTED—
A clean-cut business man to take an interest in a manufacturing business in Los Angeles. Will stand strict investigation. MR. KEMP, 429 Story Bldg.

FOR SALE—IF YOU WANT A GOOD, CLEAN, growing business, established 25 years in Los Angeles, large territory, good profit, for $15,000, call 22096 for appointment to make investigation. Strictly business. No trade.

MANUFACTURING CONCERN, MAKING STAPLE product, requires capital, good proposition, investigate. Address V, box 483, TIMES BRANCH OFFICE.

WANTED—TO INTEREST CAPITAL IN SOMEthing new in aviation. Flying revolutionized. Address V, box 405, TIMES BRANCH OFFICE.

WOULD YOU BUY INTEREST IN SUBSTANtial business, net you $287 upward mo.? (Need helper.) 355 S. BROADWAY, Room 201.

FOR SALE—FIRST-CLASS GROCERY. H. B. BARTLETT, 144 S. Pacific blvd., Huntington Park.

BUSINESS CHANCES—
Of Many Kinds.

AUTO REPAIR SHOP SPECIAL—
Fine downtown location, low rent and lease. Established business. Clears around $600 monthly and shop always full of work. Absolutely one of the best propositions we have had to offer. Price $1600 cash. RELIABLE INVESTMENT CO., 403 Laughlin Bldg., 315 S. Bdwy.

BEAUTY PARLOR (LONG BEACH) $1000, EQUIPment cost $3000; lease 5 years, positively must leave. SACRIFICE. SHELDON-NOONAN, 601 Hibernian Bldg.

DELICATESSEN, GROCERY, $1500, CLEARING over $300 monthly. Living-rooms, garage. Big chance for couple, excellent. MUTUAL, 1105 Story Bldg.

FOR SALE—CLOTHING AND FURNISHING BUSIness, $35,000; downtown busy location, cheap rent. Valuable lease. See IRVING TURNER, 253 S. L. A. st.

CONFECTIONERY, LUNCH, $3500; RECEIPTS $70 daily, terms. Excellent. MUTUAL, 1105 Story Bldg.

BARBER SHOP, $2000, DANDY LOCATION; FIXtures, worth $2500. Clears $100 weekly. Investigate this bargain at once. 313 GRANT BLDG.

CONFECTIONERY, $900, HEART OF CITY, lease, big sacrifice. Investigate. 318 GRANT BLDG.

$1200—BAKERY AND DELICACY IN APARTment-house district, netting $50 weekly. See CLINE & STRAWN, 527 Security Bldg.

OIL STATION, FINE CORNER, WEST SIDE, boulevard, well equipped lease, rent $35; nets over $100 a week, owner wants to sell. $4300. CAMP & WALDO, 829 L. A. Investment Bldg.

LADY WITH $400 CAN PURCHASE CIGAR STAND in popular hotel. Clears $7 daily. Will teach business. Snap. Call 321 WEST 3RD ST. Room 604.

FOR SALE—A FIRST CLASS 7 YEARS' ESTABlished tailoring business, west side of Los Angeles. No agents. Address E, box 259, TIMES OFFICE.

$500—TWO-CHAIR BARBER SHOP, SWELL fixtures, clearing $175 monthly, room to put in cigar stand. $300 down, $20 per mo. Rent $16. Call 208 DELTA BLDG., 426 Spring.

OIL STATION ON WESTERN AVE. THIS IS A 3-man station and doing the business. Long lease, fine equipment. Price $6500.
GRAVES & CO., 727 L. A. Investment Bldg.

FOR SALE—GROCERY STORE, CHOICE SECtion, 5 modern living-rooms, garage, chicken yards, reasonable rent. Call MAIN 3017.

GARAGE BARGAINS IN TOWN AND OUT. ALL prices. See us at
321 WEST 3RD ST. ROOM 604.

PARTNER WANTED—
$250 buys ½ interest in office business; no experience required; will teach you. Call 321 WEST 3RD ST. Room 604.

GROCERY $6000; RECEIPTS $225 DAILY, growing section; grocery, $2500; receipts $120 daily. Grocery, $3600. Exchange. MUTUAL, 1105 Story Bldg.

CANDY STORE AND LIGHT LUNCHES, DANDY location, near ball park. Call at 1845 S. MAIN, if you want business and mean business, investigate.

$1750—DELICATESSEN AND LUNCH, SEATS 20, steam table, light groceries, etc. Receipts $80 daily. KORF & KROBOTH, 522-3 Grant Bldg., Fourth and Broadway.

NICE LITTLE HIGH-CLASS RESTAURANT, FINE location, clearing $300.00, lease only $2000. Take clear lot or auto. REALTY 1000 Hibernian.
A FINE LONG BEACH RESTAURANT AT $800.00.

CASH GROCERY NEAR LARGE SCHOOL, $30 daily sales. No delivering or soliciting; living-rooms; rent $15, 3-year lease; $1400 or invoice. EDWARD D. SILENT & CO., 735 S. Hill.

FOR SALE—BUSINESS OPPORTUNITY, INVESTment, small, big profits, exclusive business. Call 232 E. 2ND ST.

FOR SALE—DOWNTOWN STORAGE GARAGE. 100 car capacity. 3-year lease. Always crowded. MR. APPEL, 434 Security Bldg.

FOR SALE—ENTIRE STOCK OF GROCERY AND delicatessen. $1500 cash takes it. Rent $90. No lease. 780 SO. FIGUEROA ST.

WANTED—FURNITURE AND LEASE OF 40 TO 50-room apartment, west side, from owner. PHONE 64499.

GROCERY, APARTMENT DISTRICT, NO COMpetition; rent $15; stock about $1100; clears $200 monthly. Call 401 COURT ST.

BAKERY FOR $775.
Good location. Rent $22.50. Bargain.
320 DOUGLAS BLDG., 3rd and Spring. 15424.

FOR QUICK ACTION LIST YOUR BUSINESS, rooming house or real estate with KORF & KROBOTH, 522-3 Grant Bldg. Phone 62987.

CLEANING AND DYEING BUSINESS, CLEARS $60 weekly; price only $600. Bargain.
Call 321 W. 3RD ST. Room 604.

CIGAR STAND, $650.
Downtown location. Cheap rent, does $30 daily.
320 DOUGLAS BLDG., 3rd and Spring. 15424.

FOR SALE—GROCERY; BEST LOCATION; DOING big business; good reason for selling. 943 W. 7TH ST. Phone Main 955.

VULCANIZING TIRES—
For sale, 10 per cent. off inventory, must be cash, lease. 1523 S. GRAND AVE.

MEAT MARKET—$1150.
Good cash trade. Receipts $100 daily.
320 DOUGLAS BLDG., 3rd and Spring. 15424.

CIGAR BUSINESS, CENTER OF SPRING. MUST sell today. Worth $1000. Bring $450 and get clear bill of sale. Departure. Sacrifice. 511 DELTA BLDG., 426 Spring.

WANTED—SALES MANAGER WHO CAN ORGANize sales force and finance himself and can handle a proposition of merit in the city. No competition. Investigate. PHONE 64499.

FOR SALE—DOWNTOWN CONFECTIONERY. Next to theater. Straight candy and fountain. No lunches. 5-year lease at reasonable rental. Price $6250. 434 SECURITY BLDG.

FRUIT SAND, LOCATED LARGE MARKET, PASAdena, clearing $60 week net, no night or Sunday work, unusual opening, price $400. BUSINESS SALES CO., 321 W. 3rd. Room 413.

FOR SALE—½ INTEREST IN PAYING REAL estate and loan business to experienced salesman with car; price $400. 305 WASHINGTON BLDG.

RESTAURANT, BEST PORTION OF BUSINESS section, beautifully and thoroughly equipped, lease, guarantee $300 net a week. $9000. CAMP & WALDO, 829 L. A. Investment Bldg.

FOR SALE—A FIRST-CLASS 7 YEARS' ESTABlished tailoring business, west side of Los Angeles. No agents. Address E, box 259, TIMES OFFICE.

FOR SALE—OR EXCHANGE—GENERAL STORE, $14,000; doing cash business, money maker; consider property and cash. See IRVING TURNER, 253 S. L. A. st.

FOR SALE—$250, HALF INTEREST IN SOFT drink stand, worth $500, first man gets it, ask for MACK, 408 S. Main st.

BUSINESS CHANCES—
Of Many Kinds.

FOR SALE—

FINANCIAL
LOAN AND INVESTMENT COMPANY,
1215-20 HIBERIAN BLDG. 4TH & SPRING.

DEAL WITH AN OFFICE THAT KNOWS ITS BUSINESS.
CALIFORNIA'S BEST KNOWN BROKERS.
EASY TERMS ARRANGED ON ANY BUSINESS PURCHASED THROUGH US.

BUSINESS OWNERS,
SELLING YOUR BUSINESS
IS OUR BUSINESS. ALL LINES SOLD. PARTNERSHIPS FORMED. FRESH CAPITAL PROCURED. LIST WITH US FOR QUICK ACTION WITH NO PUBLICITY.

PARTNERSHIP SPECIAL.
If you have $600 and average intelligence you can purchase an equal half interest in an old-established office business that is positively clearing better than $750 monthly. The work is pleasant and easily learned. A line of business that will always return big profits and will stand the most rigid investigation.

DELICATESSEN AND CONFECTIONERY.
A dandy little place clearing better than $8 daily and steadily improving. There are fine fixtures and equipment and 1 living-room. Owner selling on account of sickness. The price is $900.

PARTNERSHIP. P48.
OIL STATION.
Located in the very heart of Pasadena and selling more than 600 gal. daily. This station is unquestionably the best in Pasadena and is clearing better than $600 monthly now. There is a 4-yr. lease at very low rent and a valuable equipment. Owner will teach you the business. The price for equal half interest in $3500 and it's a sacrifice at that price.

OIL STATION.
Positively clearing better than $6 daily and with a full equipment. Located on a principal boulevard, where thousands of cars pass daily. A real buy at $1700.

PARTNERSHIP SPECIAL. P64.
If you are mechanically inclined and a willing worker you can purchase an equal half interest in this busy vulcanizing shop, where you should easily earn $400 monthly for yourself. Owner has more work than he can attend to alone and requires steady, reliable partner. No experience required, as owner will teach you the business from A to Z. There is a large stock of tires and one of the best equipped shops in the city. The price for equal half interest is $1400.

BAKERY AND LUNCH.
Positively clearing better than $750 monthly and we can prove it. Right in the heart of the city, with a 3-yr. lease. The fixtures alone invoice more than $6000. All books open for examination and thorough investigation courted. Sickness forces this sacrifice. The price is $4500.

PARTNERSHIP.
AUTO REPAIR SHOP.
Partner wanted in old-established, busy auto repair shop. Owner is a first-class mechanic and prefers partner to hired help and will teach you the business if you are willing to work. Positively clearing better than $500 monthly. The price for equal half interest is $750.

FINANCIAL LOAN & INV. CO.,
1215-20 Hibernian Bldg. 4th & Spring.

OPPORTUNITY FOR PARTY WITH SIX THOUsand dollars to join in the building of 20 houses for sale. Lots in very desirable close-in location. Paying off $6000 mortgage acquires title to lots. Funds for the building can be secured by mortgaging the lots. Improved properties can be readily sold at a profit of $15,000. One-half profits to go to party putting in $6000 as above.
For details see
Mr. Keese,
H. B. ESHLEMAN REALTY CO.,
Pico 964. 1ST & 2ND FLOORS, 345-347 S. Hill.

WELL-KNOWN ESTABLISHED MANUFACTURER needs additional working capital, commodity of large volume and absolute necessity in good or bad times; profits better than 100 per cent., with over $40,000 of orders from biggest concerns in town actually signed up, and almost unlimited business offered. Do not pass this up or class it as a fake, a dream, or too good to be true, if you have the cash or its equivalent, for it will stand very closest investigation of any expert, and offers best of bank and business references. Probably can use services if desired. Address V, box 574, TIMES BRANCH OFFICE.

WANT TO SELL CONTROL IN GAS BUSINESS in one of the livest towns in San Joaquin Valley, to one who would be resident manager. This is an exceptional opportunity for some young man who wants to get into a sound reliable business, county seat and one of largest irrigation projects in U. S. under way, insures thribble population; no experience necessary; get that boy into business. Takes $35,000 to handle. Principal. Address T, box 520, TIMES BRANCH OFFICE.

SPLENDID OPPORTUNITY FOR MAN WITH $10,000 or more to secure agency for any one of a number of the best counties in Southern California for two of the best-built cars manufactured. Both good sellers. Automobile business Southern California leads all others. Business man can make 100 per cent. profit on $10,000 investment. Address CV, box 150, TIMES OFFICE.

MAN OF GOOD BUSINESS ABILITY, PEP, ENergy and $4000, to take State rights on new automobile accessory. Call mornings, 603 HIBERNIAN BLDG., 308 S. Spring.

AN UNUSUAL OPPORTUNITY FOR A LIVE GROcer or general store man to start a general store in a new and rapidly growing community. 25 new homes already located and more than 100 others now contracted for; also well-settled community in the immediate neighborhood. Liberal arrangements will be made for store and home in commanding location. See Wonfor, at SOUTHLAND HOME CO., 701 American Bank Bldg.

THE MOST COMPLETE AND UP-TO-DATE TIRE and vulcanizing business including the exclusive Goodyear truck tire agency for Orange County, clearing over $1900 a month net. This is a bargain for some one. See
RICH, THE GARAGE MAN,
507 Chamber of Commerce Bldg.

FOR SALE—A WONDERFUL CHANCE TO GET into a lifelong paying business, property with fully equipped paying mineral spring and baths, open all year, $1000 and up monthly; fine property; would suit a family; right party can make fortune. Property clear; owner wants to retire. Address T, box 321, TIMES BRANCH OFFICE.

FOR SALE—SMALL STOCK OF WALL PAPER. About 3000 rolls. Everything goes at 10c per roll. Buyer must take all. Good patterns, averaging 30 rolls to pattern. Already tied in bundles. This price to the buyer if he comes after the paper. 209 E. 4TH ST., Santa Ana, California.

PERU, THE LAND OF THE GOLDEN SUN; EVerybody has heard of the riches and wealth of Peru; Peru, South America, is calling to you; one of the greatest opportunities ever presented is now open for a limited number of men; minimum amount required for active participation is $2500. Full particulars at suite 439, CHAMBER OF COMMERCE BLDG.

GARAGE CLEARING $700 TO $1000 MONTHLY. Other interests compel sale. 5-year lease. WOULD CONSIDER MAN CAPABLE OF TAKING FULL CHARGE AS PARTNER. $9000 required. Particulars, SHELDON-NOONAN, 601 Hibernian Bldg., 408 Spring.

GROCERY STORE, LOW RENT, NO FIXTURES to buy. 3 living rooms and bath, will invoice about $1500; gas range and some furniture to be sold with stock; all ready for housekeeping. No agents, no trade. 943 E. 38TH ST. South 3210-W.

BATTERY AND AUTO ELECTRIC PLANT, MOST centrally located and one of the best equipped plants in the city. Established 8 years, doing fine business. Other interests compel sale at bargain price. Cash or securities. $2000 will handle. Address T, box 346, TIMES BRANCH OFFICE.

OIL STATION, BUSINESS CENTER OF CORONADO. Cab station. Candy and tobacco shop. $10.00 per day clear. Short hours. Light work. At less than inventoried value of plant. FRANK L. TAYLOR, Box 103, Coronado, Cal.
92121 NTED1 OWA

$8500—½ CASH DOWN, BUYS BILLIARD PARlors, cost $35,000. Sacrificed to settle estate. $10,000 purchases rubber tire business, including agency popular tire, Long Beach. 511 Delta Bldg., 426 S. Spring. BUSINESS INV. CO.

FOR SALE—THE BEST SMALL GROCERY IN the city, meat market in connection, rent $10, opportunity for man and wife, only $2000; good trade, no cut prices. Address E, box 243, TIMES OFFICE.

CONFECTIONERY AND LIGHT LUNCH.
Clears $750 month. Will prove it.
Fine equipment. 5-year lease. Rent $50.
BURGESS, 801 Hibernian Bldg., 4th and Spring.

$900 — RESTAURANT IN BUSY LOCATION, close in, clearing $250 monthly, fully equipped, suitable for lady or man, 2 years' lease. Rent $30. Call 208 DELTA BLDG., 426 Spring.

GOOD OPPORTUNITY TO BUY MONEY-MAKING business, located 2936 Ocean Front, Ocean Park, Cal. Many new pleasure concessions now being installed, will make Ocean Park the largest beach resort on the Coast.

FOR SALE—BUSY LUNCHROOM, PICK UP QUICK for $1000, worth $1800; sickness only reason for selling. For information see MR. SWANSON, 101½ S. Broadway, room 3.

GROCERY, CORNER GOOD BOULEVARD, GOOD clean stock, all cash business, no delivery, living rooms, about $3000.
CAMP & WALDO, 829 L. A. Investment Bldg.

WANTED—PARTNER, INVEST $1000, ESTABlished 10 years, $1000 monthly, experience unnecessary. Bank references. Address E, box 244, TIMES OFFICE.

PRICE $450, FINE CIGAR STORE, BEST BUY in Los Angeles today, clears $175 month; rent $25; cigar cases, fixtures, all stocked, etc. 747 S. HILL ST. Owner.

TRANSFER BUSINESS, PARTNERS DISAGREE, first buyer with $1300 cash takes it; clearing $15 daily, new 2½-ton truck.
BUSINESS SALES CO., 321 W. 3rd. Room 413.

FOR SALE—SMALL GROCERY, SMALL AMOUNT of fixtures, sales from $35 to $40; stock will invoice about $1000. Call at 1950 GRIFFITH AVE.

GARAGE, STORAGE AND REPAIRS, WEST SIDE residence section, good lease, small rent, good opportunity for garage man or mechanic, $3200. CAMP & WALDO, 829 L. A. Investment Bldg.

WANTED—PARTY TO FINANCE MARKETING OF product used by all smelters, iron and steel mills; whole or half interest; will bear strictest investigation. J. H. MASSEN, Yermo, San Bernardino Co., Cal.

$750—CONFECTIONERY AND FOUNTAIN IN busy location, clearing $200 monthly, suitable for lady or man. Living rooms. Real big snap. Rent $15. Call 208 DELTA BLDG., 426 Spring.

FOR SALE—LUNCH ROOM, $850 PER MONTH. Owner retiring. 52499.

BUSINESS CHANCES—
Of Many Kinds.

FOR SALE—
METROPOLITAN
BOND AND INVESTMENT CO. INC.,
1004 Wright-Callender Bldg., 4th & Hill.

CALIFORNIA'S BEST KNOWN BROKERS.

WE LEAD, OTHERS FOLLOW. IMITATION IS THE SINCEREST FORM OF FLATTERY.

EASY TERMS ARRANGED AND LIBERTY BONDS ACCEPTED AS CASH IN FULL PAYMENT FOR ANY OF THE FOLLOWING PROPOSITIONS:

SERVICE THAT SERVES.
MR. BUSINESS OWNER, SELLING YOUR BUSINESS IS OUR BUSINESS. QUICK ACTION WITH NO PUBLICITY. NO CHARGE FOR LISTING. NO CHARGE FOR ADVERTISING. CALL, WRITE OR PHONE 15369 AND OUR REPRESENTATIVE WILL CALL AND EXPLAIN OUR QUICK SELLING METHODS.

MANUFACTURING.
A product that is in daily demand. Owner guarantees profit at better than $700 monthly and will give trial before payment. Ill health forces him to sell and he will accept $2000, half cash. A proposition that is hard to beat and one that will be quickly sold.

OFFICE OWNERSHIP.
Smart business man with references wanted as partner in a high-class office; business established in this city for the past 20 years. All books are open for inspection and every investigation courted. Is positively now clearing better than $600 monthly and the price for equal half interest is only $850.

CARNIVAL PARTNERSHIP.
Positively cleared $10,000 last year. Is up-to-date in every way, as equipment alone cost $5000. Owner cannot handle alone and will accept $2500 for half interest, and the right man can have his own terms.

CANDY MANUFACTURING.
Swell buy for small money. An established, good-paying business clearing $250 monthly, which can be doubled under live management. Price for quick sale only $750.

EMPLOYMENT AGENCY
PARTNERSHIP.
In an established business located right in the heart of the city. This is no catch business but a sound, meritorious proposition that will stand the acid test. Is now clearing better than $400 monthly, and the price for half interest is $850.

CONFECTIONERY.
A real dandy. The location is swell, the fixtures elegant and the stock heavy. Owner leaving for East and must sell quickly. The best confectionery buy in the city for only $1500.

AUTO REPAIR PARTNERSHIP.
A willing worker can buy an equal half interest in this shop for only $500. Has more work than can be handled and employs 2 mechanics. Is fully equipped and a big money-maker. Owner will teach you the business and you can easily earn $250 monthly for yourself. It's a quick seller so call early if you are interested.

METROPOLITAN
BOND AND INVESTMENT CO., INC.,
1004 Wright-Callender Bldg., 4th & Hill.
PHONE 15369.

EXCEPTIONAL OPENINGS—
We believe the list of business openings which we have to submit is smaller than any other office in Los Angeles, considering the fact that we have been in business so many years, but listen to the reason. We absolutely will not submit or handle anything that we ourselves do not believe is sound and good. Isn't that a good enough reason why you should consult us before you invest? We have the satisfaction of knowing that we have endeavored to give honest advice to hundreds of clients who were either recommended to us, or who came of their own accord, and who we felt satisfied did not have sufficient capital or were unfitted for certain lines of business which they inquired about. That's worth a lot to us if we never sell them or see them again, because in our opinion, that is the only way to build a business if you intend to remain permanently in one place. At the present time we have a few of the very best openings in manufacturing, good paying lunch rooms, cafeterias, confectionery stores of the higher class, garages and other lines. We may have just what you are looking for.
W. E. RATTRAY & CO.,
600 Title Insurance Bldg., Fifth and Spring.

FOR SALE—

All-year-round mountain resort, on new State highway in San Diego county, doing fine business. Dining-room, rooms, housekeeping cottages, laundry, all furnished.
180 acres, part is fine soil for fruit orchard, can also be subdivided. Excellent water.
Could also support a garage, oil station and grocery.
Fine opportunity for one or two couples.

Further information address 1045 SEVENTH ST., San Diego, Cal.

MAN OR LADY TO TAKE ACTIVE PART IN MANagement of good-paying business; no experience necessary. We teach you. Wonderful opportunity and big future; $2500 capital required to buy ½ share in business. Please do not apply unless you mean business and want to get started in clean, paying proposition. Western representative here to start several shops. Leave your address at V, box 399, TIMES BRANCH OFFICE, and I will arrange to see you.

OIL STATION, DOING $100 TO $200 DAY.	$4500
OIL STATION, west side, corner	$3750
GARAGE, good lease, clears $400 month	$3000
GARAGE, southwest, 4½ years lease	$3750
OIL STATION, 4-year lease, doing $100 day.	$6500
OIL STATION, 3-year lease, clears $25 day.	$5000
OIL STATION, northwest, 3-year lease	$2500
OIL STATION, Hollywood, 4-year lease	$5500
OIL STATION, Western ave., 3-year lease	$3200

GRAVES & CO., 727 L. A. Investment Bldg.

WANTED—A DISTRIBUTOR IS WANTED FOR these ten southern counties, to handle one of the best known and nationally advertised vehicles in the automobile industry. Any one now handling a truck line need not apply, as this proposition is open to only those who are able to co-operate on a neutral basis with all truck distributers, and give this line their individual undivided attention. Prompt action necessary. Address V, box 424, TIMES BRANCH OFFICE.

CONFECTIONERY, EXTRAORDINARY, WELL LOcated, cash business; $50 daily; lease 3 years; rent $30. Buildings, furniture stock, fixtures; garage for 5 cars. Everything complete. Must sell; ½ cash, monthly payments for balance. See this today. 305 WASHINGTON BLDG.

RESTAURANT, BUSY WEST THIRD STREET, AVerages $50 daily, clears $10. Completely equipped, counter, tables. Seats 20. Genuine sacrifice, $900. Departure. NOONAN 601 Hibernian Bldg. 408 Spring.

AUTO AGENCIES—
If you want a real honest-to-goodness auto agency for popular selling cars, see me. I have some in good territories making real money and with many orders booked ahead.
RICH, THE GARAGE MAN,
507 Chamber of Commerce Bldg.

KING OF ALL BARGAINS—$3500, RESTAUrant, worth double price asked; located near 5th and Broadway. Cash receipts $250 day; very low expenses. Call 511 DELTA BLDG., 426 S. Spring. Business Invest. Co. Clear Titles Guaranteed.

MEAT MARKET, FINE LOCATION, AVERAGing $1200 a month business. Excellent fixtures. Rent $25. This is a nice market for $1150.
GRAVES & CO., 727 L. A. Investment Bldg.

U. S. EXCHANGE—
LICENSED BUSINESS BROKERS.
305-6 Washington Bldg. Phone 64499.
The firm you can do business with. We satisfy both buyer and seller. For all business opportunities. No listing or advertising fees.

ARE YOU SEEKING AN INVESTMENT? ONE that will be safe and secure and yield good returns? We protect our clients by handling only those propositions that will stand thorough investigation. YOUNG & SON, Business Consultants, 206 S. Spring st. Phone 11354.

$3000—½ INTEREST, WHOLESALE FOOD MFG. business, fully equipped, with established wholesale routes; established 6 years. Want partner to handle outside end of business; experience not necessary; will teach you the business. Will net you $68 week. Call 1039 W. 16TH ST.

WANTED—$10,000 AND SERVICES. HAVE DIStributing contract for SPLENDID AUTOMOBILE. 7 cars on floor. GUARANTEED 20 deliveries monthly. BIG PROFITS. Particulars SHELDON-NOONAN, 601 Hibernian Bldg.

FOR SALE—DOWNTOWN RESTAURANT, $6000. Cheap rent. Clears $1200 monthly. Selling account other larger interests and therefore cannot look after the same. See IRVING TURNER, 253 So. L. A. St.

FOR SALE—FINE PAYING GROCERY, 3 LARGE living rooms, long lease, at only $27.00 mo. Clearing $250 month over living. Only $3000.00. ASHFORD REALTY CO., 1009 Hibernian Bldg.
TWO OTHER FINE SMALL PLACES.

WANTED — RELIABLE MAN IN OLD-ESTABlished light manufacturing business; pay $150 monthly; light inside and outside work; $250 required, fully secured; experience not necessary. Call 4049 SOUTH PARK AVE.

SUBURBAN AUTO TRANSPORTATION LINE (freight) clearing $300-$400 monthly. Will teach business. $4000 required. SHELDON-NOONAN, 601 Hibernian Bldg.

CASH GROCERY AND CONFECTIONERY BUSIness; near large school, clearing $200 monthly. Price $500 for fixtures and invoice $1000 stock. Rent $25. Call 208 DELTA BLDG., 426 Spring.

GROCERIES, FIXTURES, FURNITURE FOR 4 living-rooms; rent $25; garage; storeroom, chicken yards, lawn; cash and carry. Perhaps the most homelike grocery in L. A. 1923 NORWOOD ST. Phone 25750.

$1200 — CANDY SHOP IN GOOD LOCATION, books positively show $40 daily average; make own candy; owner will teach how; if you want a real business investigate this. KORF & KROBOTH, room 522, 355 S. Broadway.

FOR SALE—CONFECTIONERY BUSINESS, DOING business of $27,000 per year. Net income last year $5140. Price $9000 for fixtures, stock at invoice. Address W. JOHNSTON, 1115 N. Euclid ave., Ontario, Cal.

OIL STATION FOR RENT.
Fine equipment, long lease. Rent $50.
On good boulevard. Good business.
STEDDOM, 801 Hibernian Bldg. 4th and Spring.

$7500, GARAGE HAS 5-YRS.' LEASE, NEAR Broadway, 22,000 sq. ft. of floor space. Stores 160 cars. $1850 month. $2500 stock included. 511 DELTA BLDG., 426 S. SPRING.

RESTAURANT, CLEARING AROUND $20 A DAY. This is certainly a money maker and can be bought for $900.
GRAVES & CO., 727 L. A. Investment Bldg.

OIL STATION, LIVE SUBURBAN CITY, SALES $150 daily. Ventura gas, two late model trucks, same owner 4 years. Price $10,000.
BUSINESS SALES CO., 321 W. 3rd. Room 413.

CONFECTIONERY, HOLLYWOOD SECTION, beautifully and completely equipped throughout, long lease, small overhead, a good buy $5500. CAMP & WALDO, 829 L. A. Investment Bldg.

FOR SALE — TIMES PAPER ROUTE, EARNING $180 a month; requires but 3 hours' work each day; price $1500; terms. Address G, box 281, TIMES OFFICE.

FOR SALE—GENTS' FURNISHING STORE, GOOD location, off Main st. Call after 6. BDWY. 2111.

$1000—AUTO REPAIR SHOP IN BUSY LOCAtion, fully equipped, clearing over $400 monthly. Established long time, real snap. Rent $60. Call 208 DELTA BLDG., 426 Spring.

BUSINESS CHANCES—
Of Many Kinds.

FOR SALE—
Tire and vulcanizing shop. Auto Row, Riverside. To be sold at less than inventory. Lease with place still running for one year. Good business has been built up; $500 worth of advertising has been done. One of the best locations in the city of Riverside. Owner going East on business. Must sell at tremendous sacrifice. $1500 will buy the entire business. Inventory at old prices shows value of $1800. This is an exceptional opportunity for business opening. It must be seen to be fully appreciated. Immediate sale imperative.
Telephone Mission 362. Mail inquiries to box 332 Riverside. See A. E. McGARRY, 859 Main st., Riverside.

HAVE YOU $500 TO $1000?

New factory building, just completed. Our employees are all interested in Company. One invested $5000, one $3000 and one $800. Need reliable young man to learn business and grow up with it. Want ten mechanics. Business will return your investment each year. Our goods in demand all over United States. Splendid future. If interested, call at once. Only limited number can be accepted.
253 SOUTH BROADWAY, Room 508.

THOROUGHLY ESTABLISHED MANUFACTURING business making a staple product, showing $8000 to $10,000 annual profits; supplying a thriving community about 40 miles from L. A. This is a safe, conservative business, which is not affected by panics or other disasters; will bear rigid investigation. Owner will sell on trial and give some terms. Price $12,500.
EDWARD D. SILENT & CO., 735 S. Hill.

HALF INTEREST AUTO PAINT SHOP.
Partner wanted auto painting business. Splendid location and shop always full of work. Clearing about $400 monthly. Fine opportunity for inexperienced party to become interested in this well-paying business, as owner wants partner to give general assistance. Price $550 for equal half interest. Investigate this today. 403 LAUGHLIN BLDG., 315 S. Broadway.

A CALIFORNIA CORPORATION IS OPENING branch offices in San Diego, we are desirous of securing a party to take charge; a good opportunity to the right party, must be able to invest $1000; no experience necessary. You will be able to make $5000 yearly and have a nice pleasant position. Call 327 Grosse Bldg. See MR. TAYLOR.

$11,000—BUYS UP-TO-DATE FULL EQUIPPED garage on Figueroa st., in the heart of the auto district; Building 60x155, rent $250 month, lease runs 40 months with option on 14 more at same rental. Employ 24 men. The best garage buy in this city.
RICH, THE GARAGE MAN,
507 Chamber of Commerce Bldg.

FOR SALE—CONFECTIONERY, LUNCH, BIG fountain, long cheap lease, only $250 now, worth $700, same block business paying better than $600 per month. Price $8000. $5000 cash to handle. Don't delay as owner going to sell account other business, located Hill st. For appointment, PHONE 23851.

GARAGE AND REPAIR SHOP—
Located in southwest section of city, splendid building, and five years' lease; capacity 24 to 30 cars, completely equipped, clearing $400 monthly. Investigate this today, price $2750. RELIABLE INVESTMENT CO., 403 Laughlin Bldg. 315 S. Broadway.

BUSINESS CHANCES! ESTABLISHED BUSINESS articles sold by best stores in town. Fine proposition for man and wife as article can be made at home. Investigate. Must sell. Will sacrifice for $400 cash. No agents. 234 HOMER LAUGHLIN BLDG., 3rd and Broadway.

$6000—BUYS FULL EQUIPPED GARAGE IN Santa Ana, doing over $3500 a month with low rent and good lease. Fine location, established 10 years.
RICH, THE GARAGE MAN,
507 Chamber of Commerce Bldg.

A LEGITIMATE MANUFACTURING BUSINESS. Investment with services, $3000 or more. Yearly net profits $50,000 or more. Might consider part property. Any investigation if you mean business. A going concern. References. No brokers. 437 CHAMBER OF COMMERCE.

FREE DESK AND PHONES, GROUND FLOOR, Ferguson Bldg., 305 S. Hill. A great opening for real estate, loans, insurance and business chances; notary public badly needed in this office. Come in and talk it over with me. COL. J. McKINSTRY.

$3250—CASH STORE SHOWING AVERAGE profits of $500 monthly; consists of soda fountain, candies, bakery goods and light groceries; good transfer point; rent $30, including living rooms. Will bear investigation.
EDWARD D. SILENT & CO., 735 S. Hill.

A SNAP DELICATESSEN—CLEARING $500 per month. Business can be doubled. Man and wife can handle. Will give trial. Best location in San Pedro. Price $3300. 271 SIXTH ST., SAN PEDRO, CAL. Phone 331.

BUSINESS CHANCES—
Of Many Kinds.

GARAGE, FINE LOCATION. STORAGE AVERages $190 a month. Clearing over $400 a month. Price $3500. Rent $110. Investigate this one.
GRAVES & CO., 727 L. A. Investment Bldg.

FOR SALE—LUNCH, ICE CREAM AND SOFT drink business, with excellent future for money making. Sale includes corner property. Opposite S. P. Station. For price and reasons for selling address P.O. BOX 165, Thermal, Cal.

PARTNER WANTED—$1800 REQUIRED TO buy ½ interest with reliable business man in large vulcanizing plant, net profits $300 monthly. Will teach business. Call 511 Delta Bldg., 426 S. Spring. BUSINESS INV. CO.

BRICK GARAGE, 140-CAR CAPACITY. 90 REGular customers. 1 block from parking district; complete machine shop, service car, accessories. Immediate possession. 5-year lease. Too good to last. CHESTNUT, 615 Exchange Bldg. 66103.

$2500—RESTAURANT IN LIVE TOWN, 50 miles from Los Angeles, clearing $500 monthly; only $1600 down, balance $100 per mo.; long lease. Rent $75. Call 208 DELTA BLDG., 426 Spring.

CIGAR STAND, $450, IN LARGE OFFICE BLDG. Big sacrifice. 318 GRANT BLDG.

RELIABLE MAN WITH $700 CAN BUY ½ INTEREST in old established office business. Clears good money; no experience required. Call 321 W. 3RD ST. Room 604.

WE FURNISH COMPLETE AND ACCURATE INformation on investments in the TEXAS OIL FIELDS without charge. OIL FIELDS BROKERAGE CO., Jakehamon, via De Leon, Texas.

$1250—ELECTRICAL SHOP, EQUIPPED WITH sand blast machine for frosting lamps, clearing $225 a month, cheap rent, lease. KORF & KROPOTH, 522-3 Grant Bldg., Fourth and Bdwy.

BILLIARD HALL FOR SALE, DOING BUSINESS for 10 years; will consider machine in trade. Call after 7 p.m., 3326 S. MAIN. Ask for MR. MEMERKEL, phone South 6589-J. mornings.

FIRST-CLASS GROCERY FOR SALE—
Inquire H. P. BARTLETT,
144 S. Pacific Blvd., Huntington Park.

CLEANING AND DYEING SHOP IN LONG Beach. Fine location; doing $30 a day. Ford delivery, A-1 condition. Rent $50. Price $2200.
GRAVES & CO., 727 L. A. Investment Bldg.

AUTO PAINT SHOP, CLEARING $600 MONTH; fully equipped, books open inspection, can keep 5 men busy, will sacrifice, $900 cash.
BUSINESS SALES CO., 321 W. 3rd. Room 413.

BAKERY, FINE WEST SIDE LOCATION, BRICK oven, very good equipment throughout, $55 daily counter trade; a good opportunity. $2800. CAMP & WALDO, 829 L. A. Investment Bldg.

MANUFACTURING BUSINESS, $8000, NO COMPEtition. See SHELDON-NOONAN, 601 Hibernian Bldg.

SPECIAL OPENING. FEW HUNDRED BUYS INterest light industrial business. 201 GRANT BLDG.

FOR SALE—10-ACRE CEMETERY. Inside Los Angeles city limits. $2500 will handle. HOLLY 488.

FOR SALE—STAMPING PATENTS FOR IMPORTant light manufacturing. Address E, box 201, TIMES OFFICE.

$7500—GARAGE, REPAIRS, 100 STALLS, 5-YEAR lease, best money maker in the city.
CLINE & STRAWN, 527 Security Bldg.

CONFECTIONERY, DOWNTOWN, DOES OVER $150 day. Rent $250. Fine fixtures. Lease. Booths, 25 stools. 420 SECURITY BLDG.

FOR SALE—$250. MAIL ORDER BUSINESS INcluding stock, selling reason, owner going East. Address E, box 247, TIMES OFFICE.

RESTAURANT SEATS 22, COUNTER, TABLES, rent $18.00, income $45.00 to $50.00 daily. Main Blvd. to Pasadena. 5810 PASADENA AVE.

MODERN BAKERY, SAN JOAQUIN VALLEY, $4500 month business. SHELDON-NOONAN, 601 Hibernian Bldg.

GROCERY, 3 LIVING-ROOMS AND BATH. Rent $18.50. Will sell at invoice. 320 DOUGLAS BLDG., 3rd and Spring. 15424.

TO CLOSE ESTATE, FINEST PICTURE FRAMING ART SHOP, Hollywood, $5000 cash, or best offer. Appointment, 579911.

WE SELL YOUR BUSINESS FOR CASH. TELEPHONE CO-OPERATIVE SALES COMPANY, 515 HIBERNIAN BLDG. 65728.

ESTABLISHED PARKING STATION. Large lot; cheap rent; fine location; good lease. Act fast. 434 SECURITY BLDG.

$900 CASH, BAL. EASY MONTHLY PAYMENTS; cafe-confectionery, S.W., downtown location, lease, $60 rent; $40 day bus. 607 S. HILL, rm. 228.

FOR SALE—FRUIT AND VEGETABLE STORE, clearing $175 month. Must sell on account of sickness. Apply 3806 EAST FIRST ST.

CORNER CIGAR STORE. CLEARS $15 DAILY. Big bargain. Call 321 WEST 3RD ST. Room 604.

CONFECTIONERY, WEST SIDE, DOING $35 A day. Fine location. Rent $35. Price $2300. GRAVES & CO., 727 L. A. Investment Bldg.

BUSINESS CHANCES—
Of Many Kinds.

FOR RENT—WELL-EQUIPPED RESTAURANT AT 172 N. MAIN ST.

FOR SALE—POOL HALL, 5 TABLES. 246 E. 33RD ST. No agents.

PARTNERS—
Wanted.

WANTED—$6000 BUYS ONE-HALF INTEREST in newly patented machine. Leasing and selling company includes 20 machines, stock and office equipment. All ready to begin business. Man or woman in a position to grasp this opportunity will, besides getting a weekly income, be in on what promises to be better than the popcorn machine and a voice in the management. Don't hesitate, but come and see, from 10 a.m. till 4 p.m., every day. 3229 CENTRAL AVE.

WANTED—WILL BUY ½ INTEREST, BATTERY or auto repair shop; must stand investigation; have $400 cash and services; not experienced, but willing to learn; give full information, where located, etc.; only private owners. Address V, box 581, TIMES BRANCH OFFICE.

WANTED—PARTNER.
We have very valuable exclusive factory representation and territory, invest $5000 cash of independence. 520-522 HOMER LAUGHLIN BLDG. Phone 64585.

WANTED—PARTNER—
Will teach you the auto paint business and give half interest for $500. Best season just opening. Call 321 W. THIRD ST., room 604.

WANTED—
Partner, half interest, well established and legitimate business. Silent or active. 2654 W. NINTH.

WANTED—HELPER, SOME MONEY, BUY INterest commercial business, pay enormously. 201 GRANT BLDG.

BUSINESS CHANCES—
Wanted.

WANTED—
I am experienced handler of men in machinery and metal manufactory and wish to purchase a whole or half interest (with service) with a going concern that can be enlarged. Will invest $5000 to $35,000, perhaps more. Any reply will be held in the strictest confidence. Address C, box 10, TIMES OFFICE.

WANTED—
We have eastern capital awaiting investment in manufacturing plants of Southern California. If you need capital or want to sell, see us.
HOLLISTER AND HAFFER,
Industrial Promotion,
300 Merritt Bldg.

WANTED—IF YOU WANT TO BUY OR SELL A business, give us details; we do all the advertising; quick results; no misrepresentations. GRAVES & CO., 727 L. A. Investment Bldg.

WANTED—FURNITURE OR HARDWARE STOCK to exchange for good paying property or will pay cash. H. BLANK, 351 S. Los Angeles. Phone 61539.

WANTED—WILL INVEST TO $2500 WITH SERVices in some good going business. Mfg. or office preferred. Must stand acid test. Address V, box 374, TIMES BRANCH OFFICE.

WANTED—WE HAVE INVESTORS FOR MERItorious propositions. YOUNG & SON, business consultants, 206 S. Spring st. Phone 11354.

WANTED—STOCK SUCH AS CLOTHING, DRY goods, shoes or hardware. M. ROSENBLITH, 434 N. Beaudry.

WANTED—AT ONCE, CIGAR AND SOFT DRINK stand, confectionery stores and restaurants, buyers waiting. 621 EXCHANGE BLDG. 11050.

WANTED—FOR CASH, STOCK OF GENERAL merchandise. Must be cheap. Address 300 S. SOTO, or call 61539.

WANTED — BAKERY, SMALL, SUITABLE FOR man and wife, city or country, must be reasonable. JACK TOMELTY, 1399 E. First st.

WANTED—FURNITURE OR HARDWARE STOCK to exchange for good paying property or will pay cash. M. ROSENBLITH, 434 N. Beaudry.

WANTED—TO BUY PACKAGE DELIVERY BUSIness from owner. PHONE 64499.

LEGAL NOTICES—
Of All Kinds.

FROM THIS DAY, APRIL 3RD, 1920, I WILL NOT be responsible for any debts contracted by my wife, Mrs. Merle Spurgin. CHESTER A. SPURGIN.

TOO LATE—
To Classify.

(The hour for closing the columns of The Times "Liner" Section is 8 o'clock p.m. Subsequent to this hour, developments often occur in commercial and domestic affairs which make it necessary to seek quick and effective publicity. Therefore, this "Too Late to Classify" column often offers greater bargains and more money-making opportunities than any other column of The Times.)

FOR SALE—GROCERY AND FIXTURES, DOING good business; must sell at once; leaving city; store building and 4 living-rooms; rent $20. 123 E. 52ND ST. Phone South 3909 R.

WHAT'S DOING TODAY.

California State Conference of Social Agencies, President Wilbur of Stanford University, speaker, Alexandria ballroom, 3 p.m.

Kokomo and Central Indiana reunion, 717 East Ninth street, tonight.

Graded Union of Sunday-school Workers, 9:45 a.m., Temple Baptist Church.

Columbia Circle Thimble Club, dinner, Patriotic Hall, noon.

City Club, luncheon, noon, Investment Building; speaker, Dr. Harry C. Whiting, on Korea.

Pioneers' Society, Men's Public Club, 321 South Main street, 8 p.m.

Woman's Auxiliary, I.O.O.B., dance for Jewish relief fund, Kramer's Hall, Fifteenth and Figueroa streets, tonight.

Commercial Board will be guests of Leach-Biltwell Automobile Manufacturing Company at noon, at factory.

Sir Oliver Lodge lectures at Trinity Auditorium.

AMUSEMENTS.

California—"The Woman and the Puppet."
Miller's—"Duds."
Rialto—"Why Change Your Wife?"
Grauman's—"Treasure Island."
Victory—"My Husband's Other Wife."
Tally's—"The Right of Way."
Alhambra—"Her Elephant Man."
Garrick—"Mary's Ankle."
Pantages—Vaudeville.
Hippodrome—Vaudeville.
Burbank—Musical comedy.
Walker's—"The Undercurrent."
Symphony—"The Imp."
Clune's Broadway—"Sooner or Later."
Orpheum—Vaudeville.
Morosco—Stock company in "Polly With a Past."
Palace—"A Gamble in Souls."
Majestic—Stock company in "A Dollar Down."
Superba—"Burnt Wings."
Kinema—"The Family Honor."
Clune's Auditorium—"Confession."
Mason—Gallo English Opera Company.
Old San Gabriel Mission—"The Mission Play."

THE CITY
AND ENVIRONS.

Columbia Circle Dinner.

Columbia Circle No. 24, Ladies of the G.A.R., will serve a dinner at Patriotic Hall at noon today.

Kansas Reunion.

A picnic reunion of all Kansans in Southern California is to be held at Sycamore Grove Saturday, the 17th inst.

Mrs. Dorsey will Speak.

Mrs. Susan Dorsey, Superintendent of Schools, will be the speaker at the noon luncheon of the City Club next Saturday.

W.C.T.U. will Meet.

Los Angeles W.C.T.U. will meet at 2 p.m. tomorrow in the First Christian Church, Eleventh and Hope streets. Mrs. J. T. Anderson is to speak.

Announce Benefit Dance.

A benefit dance for the Near East relief fund will be given tomorrow evening by the Teka Club girls at the Goldberg-Bosley assembly rooms, Sixteenth and Flower streets.

For Hospital Fund.

For the benefit of the fund of the proposed Jewish hospital, the ladies' auxiliary, Bikum Cholem Society, will give a programme of vaudeville numbers and films in the Owl Theater, 1044 West Temple street, at 8 p.m., tonight.

Dr. Wilbur to Speak.

Dr. Ray Lyman Wilbur, president of Stanford University and president of the State Conference of Social Agencies, will address a meeting of the latter organization, a community conference, in the Alexandria ballroom at 2:30 o'clock tomorrow. A meeting of the consumers' branch of the Fair Price Committee will precede the address, from 2 to 2:30.

To Present Own Songs.

Miss Bernice Gaines of Minneapolis, who is a writer of songs for children, will present a number of her own compositions at the meeting of the Graded Union of Sunday-school Workers at 9:45 a.m. today in the Temple Baptist Church. She will be accompanied by Miss Beatrice Longfellow, also of Minneapolis. A special children's division programme will be given at the meeting.

City Club Names Speakers.

The programme at the City Club this week will include an address at the Wednesday noon luncheon by Dr. Harry C. Whiting, a physician from Korea, on the efforts of Korea to free herself from the growing domination of Japan. His talk will deal with the subject from a commercial and political aspect. Friday noon the club will have the usual song programme. Saturday noon Mrs. Susan Dorsey, superintendent, will speak on "The Schools of Los Angeles."

Programme Prepared.

A programme of merit has been prepared for tomorrow evening by the young women of the Cathedral Chapel. Part one, "The Maker of Dreams," under the direction of Miss Leslie Gaynor, includes Felicinia Stein, Hilda Schellenbach and Ruth Schellenbach. Part two, a musical phantasy by Anais Allen and under the direction of Miss Nettie Rule includes May Horgan, Ellen Belton, Florence Lyon, Helen Bennett, Amelia Salazar, Maude Scannell, Marguerite Clune, Helen Joham, Irene Moriaty, Nova Spain, Jeanette Rule and Anna Venneman.

MICHIGAN UNIVERSITY GLEE CLUB COMING.

Thirty members of the University of Michigan Glee and Mandolin Club, who are touring the west during the spring vacation, will arrive here Saturday, April 17. The visitors will be tendered a luncheon at the University Club by local Michigan alumni at 12:30 p.m. the day of arrival, an automobile ride to the beaches and to the motion picture studios will follow. At 8 p.m. there will be a concert and dance in the Italian ball room of the Alexandria.

Shipping Rates are Raised.

[BY A. P. DAY WIRE.]

LONDON, April 6.—The North Atlantic shipping lines have decided to increase freight rates very substantially from the United Kingdom to North America as from April 1, says the London Times. The decision is attributable to the high level of working expenses and the rise in the price of bunker coal.

BUSINESS BREVITIES.

[Advertising.]

A new shipment of chauffeur suits just at hand. In several shades of cloth, all guaranteed for long wear. They are the very latest models and made by a specialist. Sizes for every build of man, including shorts and stouts—$45, $50, $50. Extra trousers to wear with leggins—they match the chauffeur's suits—$16.50 to $20. Harris & Frank, Spring, north of 5th.

Have the best. Steckel pictures.

You furnish woolens; we make your suit, fit guaranteed, reasonable. Rooms 315-317 Lankershim Bldg.

The Times Branch Office, 619 S. Spring street. Advertisements and subscriptions taken. Telephones Pico 700, 10391.

Wanted—Experienced carpet layer. Call 66829, Main 497.

FUNERAL RITES FOR DAGGETT TOMORROW.

ART EXHIBIT AT MUSEUM IS POSTPONED BECAUSE OF DIRECTOR'S DEATH.

Funeral services for Frank S. Daggett, director of the Museum of History, Science and Art at Exposition Park, who died at Redlands Monday, will be conducted tomorrow morning at 10 o'clock at the chapel of Bresee Bros., by Rev. Carl F. Henry of Pasadena. Burial will be in Mountain View Cemetery. The pallbearers will be former associates of Mr. Daggett at the museum.

Announcement was made yesterday that because of the death of Mr. Daggett the reception that was planned to usher in the art exhibit in the museum has been called off and the exhibit has been postponed to a later date.

Mr. Daggett was one of the best-known scientists of the West, especially in ornothology and entomology. He discovered several species of birds and beetles and the Smithsonian Institute acknowledged his researches by naming two species of rare birds and species of beetle in his honor.

The active pallbearers will be A. P. Gibson, A. Dixon, L. E. Wyman, Dr. Horning, F. E. Herring and James A. Lytle. The honorary pallbearers will be William M. Bowen Guy Rose, George F. Bovard, Arthur D. Denton, Howard Robinson, Jonathan Dodge, S. Woodley, L. H. Miller, W. Lee Chambers, F. E. Doty, C. P. Townsend, R. W. Purdum, William P. Harrison and F. R. Harris.

CRISWELL, MATHEWS TO APPEAL TO SENATORS.

Councilman Ralph L. Criswell and W. B. Mathews, chief counsel of the Board of Public Service Commissioners, leave for Washington this morning to represent the city of Los Angeles before a Senate committee at hearings on the power right of way bill.

The Los Angeles representatives will urge the passage of the bill, which has already been approved by the House, and which gives a definite right of way along portions of the acqueduct system.

CHARGES FORGERY.

Clothier Says He was Defrauded of Thirteen Hundred Dollars.

Accused of defrauding W. C. McEvilly, owner of a cloak and suit house at 251 South Broadway, out of $1300 through an asserted system of forgeries, W. G. Guhl of 1018 East Forty-ninth street was arrested yesterday by Deputy Sheriffs Lips and Anderson and Detective Bert Franklin.

THE WEATHER.

[Official Report.]

LOCAL OFFICE, U. S. WEATHER BUREAU, Los Angeles, April 6.—[Reported by H. B. Hersey, Meteorologist.] At 5 o'clock a.m. the barometer registered 29.87; at 5 p.m., 29.93. Thermometer for the corresponding hours showed 55 deg. and 59 deg. Relative humidity, 5 a.m., 79 per cent.; 5 p.m., 78 per cent. Wind, 5 a.m., northwest, velocity 4 miles; 5 p.m., west, velocity 8 miles. Highest temperature, 70 deg.; lowest, 50 deg. Rainfall for season, 11.42 inches; last season to date, 8.22 inches. Barometer reduced to sea level.

WEATHER CONDITIONS.—Rain has fallen during the past twenty-four hours in the North Atlantic States and the Eastern Lake Region, and snow flurries are reported in Minnesota, the Dakotas and Eastern Montana. On the Pacific Coast fair weather has prevailed, except light showers in Washington and Oregon. Fair weather is expected to continue in this vicinity Wednesday.

UPPER AIR DATA.—From the surface up to 3000 feet altitude the wind yesterday morning was light and variable in direction. From 3500 to 10,000 it was northwesterly and slightly greater velocity prevailed, the greater being 13 miles an hour at 5250 feet.

SUN, MOON AND TIDES.—(Pacific Time:) Los Angeles, April 7, sun rises 5:32 a.m.; sets, 6:18 p.m. Moon rises, April 7, 10:29 p.m.; sets, 8:55 a.m., April 8. Los Angeles Harbor, April 7, high tide, 12 noon and 11:12 p.m.; low tide, 5:47 a.m. and 4:49 p.m.

ORCHARD REPORTS.—Minimum and maximum temperatures from the orchards reported yesterday to the Los Angeles office of the U. S. Weather Bureau were as follows:

Station—	Max.	Min.
Harbor Los Angeles	65	47
Pasadena	79	44
Pomona	81	40
Redlands	80	41
Riverside	85	43
Santa Barbara	73	50
San Bernardino	82	43
Santa Ana	80	44
Mt. Wilson	67	43

STATE FORECAST.

SAN FRANCISCO, April 6.—Weather forecast: San Francisco and vicinity and Southern California: Wednesday fair; moderate westerly winds.

Sacramento Valley: Wednesday fair; gentle southerly winds.

Santa Clara and San Joaquin valleys: Wednesday fair; gentle northwesterly winds.

ARIZONA FORECAST.

WASHINGTON, April 6.—Forecast for Arizona: Wednesday and Thursday generally fair; not much change in temperature.

LOCAL FORECAST.

For Los Angeles and vicinity: Wednesday fair. Moderate westerly winds.

TEMPERATURES.

	Max.	Min.		Max.	Min.
Abilene	88	56	North Head	46	38
Boise	54	34	Oklahoma	62	50
Boston	42	34	Phoenix	88	56
Buffalo	32	24	Pittsburgh	36	22
Chicago	40	30	Portland, Or.	50	40
Denver	52	32	Rapid City	26	14
Des Moines	42	30	Red Bluff	78	54
Dodge City	54	36	Roseburg	62	42
Eureka	52	46	Roswell	80	50
Flagstaff	60	30	St. Louis	48	34
Fresno	82	56	St. Paul	26	16
Galveston	70	54	Sacramento	76	50
Havre	30	12	Salt Lake City	52	40
Helena	44	30	San Diego	64	54
Huron	38	16	San Francisco	60	48
Kamloops	46	28	S. Luis Obispo	68	48
Kansas City	42	32	Seattle	48	36
Knoxville	58	30	Spokane	48	30
Los Angeles	70	52	Tampa	68	46
Memphis	66	40	Tonopah	68	42
Modena	68	32	Tucson	82	46
Needles	86	54	Washington	50	22
New Orleans	72	48	Winnemucca	68	36
New York	42	30	Winnipeg	14	0
			Yuma	90	54

VITAL RECORD.

MARRIAGE LICENSES.

The following marriage licenses were issued yesterday. Name and age given.

BRODERICK—MURPHY. Michael Broderick, 38; Harriet F. Murphy, 22.
CAMPUZANO—GOODMAN. Frank C. Campuzano, 21; Gladys Goodman, 19.
CARLTON—KEATING. Dick C. Carlton, 29; Jetta E. Keating, 29.
CHESTER—HORWITZ. Harry Chester, 28; Fanny Horwitz, 27.
CLARK—ROLKO. Hubert A. Clark, 23; Clara B. Rolko, 16.
CRYE—TURNER. John N. Crye, 43; Bertha Turner, 37.
HOLMAN—LYNE. Paul A. Holman, 21; Inez A. Lyne, 24.
HUMPHREY—BECK. Harry F. Humphrey, 51; Beulah Beck, 42.
JARMAN—RICHMOND. Ray L. Jarman, 21; Vera Richmond, 20.
LEWIS—MAHONEY. Lew Lewis, 32; Jennie M. Mahoney, 42.
LYNCH—COLLINS. William H. Lynch, 46; Grace L. Collins, 38.
MACCHIAROLI—MARSIGLIA. Frank Macchiaroli, 22; Jenny Marsiglia, 19.
MILLS—BAXTER. Jacques S. Mills, 21; Ethel Baxter, 20.
MORRAN—DE MATTOS. William J. Morran, 45; Beatrice A. de Mattos, 39.
O'CONNOR—ROCHE. Charles J. O'Connor, 29; Mary A. Roche, 26.
PARNALL—PERKINS. H. Raymond Parnall, 36; Frances L. Perkins, 24.
RAGONO—NICASSIA. Paul Ragono, 23; Maria Nicassia, 23.
RHODES—HOBSON. William Rhodes, 39; Emily Hobson, 39.
ROGERS—CALKINS. Roy A. Rogers, 25; Alberta C. Calkins, 23.
SEAY—READ. Howard M. Seay, 35; Alice Read, 34.
SPELLMEYER—KELLY. Stanley A. Spellmeyer, 33; Lucile B. Kelly, 31.
STACY—PAYNE. Frank R. Stacy, 47; Marguerite C. Payne, 30.
STARR—HOSKINS. Franklin E. Starr, 21; Gertrude D. Hoskins, 16.
SYKES—PATTINSON. William Sykes, 34; Florence E. Pattinson, 35.
TREXN—ALLEN. Harry Trexn, 47; Ida B. Allen, 41.
WALTON—DOLAN. Frank Walton, 34; Elizabeth Dolan, 28.
WELCH—TOOLEN. Francis E. Welch, 21; Cecelia V. Toolen, 21.

BIRTHS.

Names, sex, place and date of birth.

ARMSTRONG. Mr. and Mrs. Donald. Boy. Good Samaritan Hospital. April 2.
BRUNNER. Mr. and Mrs. Frederick. Boy. Angelus Hospital. March 31.
BUCKLEY. Mr. and Mrs. Edmond. Daughter. California Hospital. April 2.
CAMERON. Mr. and Mrs. Michael. Daughter. Angelus Hospital. April 2.
COBERLY. Mr. and Mrs. Joseph. Boy. St. Vincent's Hospital. April 2.
COLBATH. Mr. and Mrs. George. Daughter. Methodist Hospital. April 2.
CONNAGHAN. Mr. and Mrs. John. Boy. Angelus Hospital. April 4.
COOPER. Mr. and Mrs. Thurlow. Daughter. Angelus Hospital. April 1.
GORDON. Mr. and Mrs. Glen. Boy. Clara Barton Hospital. April 1.
HAGGERTY. Mr. and Mrs. Thomas. Daughter. Methodist Hospital. April 5.
HANSEN. Mr. and Mrs. Johannes. Daughter. Angelus Hospital. April 1.
HOFFENBERG. Mr. and Mrs. Milton. Daughter. White Memorial Hospital. April 2.
HOLLEY. Mr. and Mrs. Karl. Boy. Angelus Hospital. March 31.
HOLLINGSWORTH. Mr. and Mrs. Milton. Daughter. Angelus Hospital. April 2.
JOHNSON. Mr. and Mrs. Edward. Daughter. County Hospital. March 31.
LEE. Mr. and Mrs. William. Boy. Los Angeles, Cal. April 2.
LEWIS. Mr. and Mrs. David. Boy. Angelus Hospital. April 1.
MAGLE. Mr. and Mrs. Percival. Daughter. 7331 Franklin avenue. March 29.
MATHIAS. Mr. and Mrs. Carl. Daughter. Methodist Hospital. April 3.
MORRISON. Mr. and Mrs. Eugene. Boy. 5225 Virginia avenue. April 3.
PALMETER. Mr. and Mrs. Merle. Daughter. Angelus Hospital. April 2.
PEALE. Mr. and Mrs. Louis. Boy. Angelus Hospital. March 31.
PETERSON. Mr. and Mrs. Fredrick. Daughter. Clara Barton Hospital. April 3.
REISS. Mr. and Mrs. Bernard. Boy. Angelus Hospital. March 29.
ROTHWELL. Mr. and Mrs. Harry. Boy. Angelus Hospital. March 29.
SELLERS. Mr. and Mrs. Frank. Daughter. Angelus Hospital. April 2.
SIMMEL. Mr. and Mrs. Louis. Boy. Methodist Hospital. April 2.
SULLIVAN. Mr. and Mrs. Francis. Boy. Pacific Hospital. April 2.
TAIT. Mr. and Mrs. John. Daughter. Methodist Hospital. April 4.
THOMASON. Mr. and Mrs. L. D. Daughter. Methodist Hospital. April 3.
THOMPSON. Mr. and Mrs. Harry. Daughter. Methodist Hospital. April 3.
TURNEY. Mr. and Mrs. Dayton. Boy. 1540 Golden Gate avenue. April 4.
WARNER. Mr. and Mrs. Fredrick. Boy. Clara Barton Hospital. April 2.
WEDDLE. Mr. and Mrs. Herbert. Boy. 652 West First street. April 1.
WHEELING. Mr. and Mrs. William. Daughter. Methodist Hospital. April 3.
WOLTERS. Mr. and Mrs. William. Daughter. Weishaar Maternity Home. March 31.

DIVORCE SUITS FILED.

GOZA. Charles A. against Agnes.
JASALLE. Henrietta against Victor.
LARAIA. John A. against Maria.
LARSEN. Charles against Grace.
LAVIOLETTE. Maggie G. against John D.
LORENZEN. Jessie against Paul P.
PARRISH. Hansina P. against Robert B.
PEDEN. Ida M. against Frank G.
RAMIREZ. Otilia against Antonio D.
RICHARDS. Emily against John A.
RITA. Nocholas M. against Edna B.
SHILLING. Freda against Frank B.
WALSH. Regina B. against John J.

DIVORCE DECREES GRANTED.

BAILEY. Kathleen from W. G.
BROPHY. Jeffrie from James.
CHAPMAN. Sarah from F. E.
COLEMAN. Hazel from G. W.
COOK. F. L. from Mamie K.
COY. Honorine from H. C.
DEAN. N. J. from Daisy K.
DIXON. G. J. from Imogene.
EDWARDS. Adeline from C. L.
FINNALL. J. E. from Helen.
GUSTASON. Anna from D. G.
HEASTON. Clarice from C.
HILDEBRANDT. Fred from Ines M.
JOHNSON. O. R. from Lillian.
MOORE. Lucile from F. H.
POTTER. Maud from C. H.
SCHAUMONT. Marie T. from R. A.
SHELTON. Minnie from Mathew.
TAPIA. Honorine from Manuel.
WILLIAMS. Gertrude from A. A.

NATURALIZATION

Petitions for naturalization, with [illegible] ality, residence and date of [illegible] States given, were filed yesterday [illegible] Frederick Jones, naturalization [illegible]

John E. Boettner, Germany, [illegible] June 21, 1907.

Hugo I. Boettner, Germany, [illegible] March 31, 1907.

Mitar R. Komad, Austria, [illegible] November 7, 1906.

Paul Fiamango, Austria, [illegible] Pedro, August 22, 1912.

Philip J. Gartial, Austria, [illegible] street, Bell, May 12, 1909.

OFFICIAL DEATH

Name and place of death—
BRUIN, Ellen. Los Angeles.
BRUINGTON, Alexander. Los Angeles.
CLAYTON, Heber. Los Angeles.
EVANS, Maggie. Los Angeles.
GRANT, Sarah. Los Angeles.
LEIGH, Etta. Los Angeles.
LESLIE, Abraham. Los Angeles.
NEIGHBORS, Elizabeth. Los Angeles.
SCHROEDER, Ella. Los Angeles.
SHANAHAN, Diana. Los Angeles.
SMITH, Frank. Los Angeles.
TIGNER, Jonas. Los Angeles.
WILKINS, Isix. Los Angeles.
WINDELL, Olive. Los Angeles.

DEATHS.

With Funeral [illegible]

BATES. Mrs. W. Scott Bates [illegible] passed away at Redlands [illegible] vived by her husband [illegible] son, George E. Bates [illegible] M. Wells of Chicago [illegible] Mrs. Maynard Garner [illegible] Dr. George P. [illegible] Claud B. and Fred [illegible] The remains will be [illegible] ther to Kansas City for [illegible]

BORDE. In San Francisco [illegible] of Hotel Windermere [illegible] Funeral services at [illegible] Thursday, 10 a.m. [illegible] tery. J. W. Todd [illegible] Monica, director.

CAIN. At 4746 Oakwood [illegible] Cain, Jr. Remains at [illegible] of funeral later.

DAGGETT. At Redlands, Cal. [illegible] Daggett, aged 65 years. Remains at Bresee Brothers [illegible]

FERGUSON. At Alhambra [illegible] aged 60 years [illegible] Ind. Funeral Thursday [illegible] from parlors of Turner [illegible] hambra. Interment [illegible]

GREGG. April 5, 1920 [illegible] native of Bangor, Me. Services will be held [illegible] rett & Company [illegible] Thursday morning at 11 [illegible] Inglewood Mausoleum [illegible]

HILL. At the residence of [illegible] drive, Alva T. Hill [illegible] father of L. C. Hill of Los Angeles [illegible] Hill of El Paso, Tex. Funeral services today [illegible] funeral parlors of W. A. [illegible] Flower street. Interment [illegible] Please omit flowers. [illegible] please copy.)

MASON. In Pasadena, April [illegible] widow of the late William [illegible] Funeral services Wednesday [illegible] p.m., from Ives & Warren [illegible] Marengo avenue and Union [illegible]

MURPHY. The funeral services [illegible] will take place from the [illegible] holtzer-Sons Co., 1228 South [illegible] Thursday at 10:30 a.m.

PENDLETON. Suddenly, April [illegible] Pendleton of Alhambra [illegible] tive of Brown county, Ill. Funeral notice later. [illegible] Turner, Alhambra, director.

PENE. April 6, 1920. [illegible] of Frederick, John and [illegible] Funeral Thursday, 9 a.m. [illegible] dence, 2811 Cincinnati [illegible] Peter's Church. Interment [illegible] Godeau & Martinoni, directors.

ROWLAND. Marian L. Rowland [illegible] June 54, beloved sister of [illegible] of Occidental College [illegible] Minneapolis, and Dr. William [illegible] Chicago. Services at the Cross [illegible] day, 3 p.m. (Chicago and [illegible] please copy.)

SCOTT. Charles E. Scott of [illegible] Services at the Cross [illegible] 10 a.m.

SILLIMAN. Sarah L. Silliman [illegible] on April 6 in Hollywood [illegible] daughter of Mr. and Mrs. [illegible] merly of San Antonio, Tex. [illegible] of Los Angeles. She was born [illegible] December 10, 1902; was a [illegible] wood School for Girls, and [illegible] fatal illness was a [illegible] Oakland.

STERN. April 6, 1920. Alfred Stern [illegible] band of Mattie Stern [illegible] Charles A. Stern. Funeral from the [illegible] Andrews place, Thursday [illegible] a.m. Interment private. [illegible] director.

VIEREG. At Sierra Madre, Cal. [illegible] Henry Viereg, aged 72 years [illegible] of Mrs. H. Viereg and [illegible] Viereg and Mrs. J. W. [illegible] Funeral from the chapel of [illegible] Co., 1147 South Flower street [illegible] 9, at 2 p.m. Instead of [illegible] as former notice.

GIVE TEN THOUSAND PENNIES TO AID

PLEA TO CONTINUE [illegible] VASS UNTIL SATURDAY TO GO OVER THE [illegible]

Fred H. Solomon [illegible] headquarters for the Jewish [illegible] drive yesterday with a [illegible] ing 10,000 pennies with [illegible] bread for starving Jewish [illegible] in Europe. This was the [illegible] matic incident in a day [illegible] a summing up of results [illegible] the men in charge of the [illegible] to decide to issue an [illegible] canvassers to continue [illegible] until Saturday evening [illegible] to reach the Los Angeles [illegible] $275,000.

Reports from communities [illegible] the city showed Torrance [illegible] the lead with a full 100 per [illegible] her quota subscribed. [illegible] Pasadena and Pomona [illegible] encouraging reports.

Liberal contributions [illegible] ceived yesterday at the [illegible] game of the season, when [illegible] lantic Fleet jazz band [illegible] enormous relief loaf [illegible] grounds. At Grauman's [illegible] several hundred dollars [illegible] lected through the [illegible] Grauman. A fine [illegible] donated by the Howard [illegible] nurseries was presented [illegible] contributor.

Volunteer workers, [illegible] ciety girls, will invade the [illegible] picture theaters this week [illegible] of the fund.

ASKS MAINTENANCE

Says Husband Gave Her [illegible] Dollars in Eight [illegible]

In a suit for [illegible] tenance yesterday Mrs. [illegible] er declared that she [illegible] $2 from her husband [illegible] er, since he left her, July [illegible] until the filing of the [illegible] support of herself and [illegible] children; further, that [illegible] inst., her husband took the [illegible] dren away from her [illegible] out her consent. She [illegible] been a faithful mother [illegible] to support the children.

The couple were married [illegible] gary, Can., September [illegible] separated in Los Angeles [illegible] Meeker, who is represented [illegible] torney R. E. Abbott [illegible] her husband refuses to [illegible] her.

WEATHER.

RECORD.

OFFICIAL DEATH LIST.

DEATHS.

FUNERAL DIRECTORS.

GIVE TEN THOUSAND PENNIES TO AID JEWS

ASKS MAINTENANCE

Southern California Interests

Editorials—News—Business—Society—The Drama

The Times

LOS ANGELES

VOL. XXXIX. WEDNESDAY MORNING, APRIL 7, 1920.—PART II: 12 PAGES. POPULATION { By the Federal Census—(1910)—210,183 By the City Directory—(1919)—671,000

TO TEST DIRECT AIR ROUTE EAST.

Mail Flight Authorized Over Southern States.

Club Receives Pledge of Postmaster-General.

Means Through Line to New York City.

Officers of the Aero Club of Southern California received word yesterday that Postmaster-General Hays has authorized a test flight from Los Angeles to determine the practicability of the southern route for aerial mail service. If the test proves successful it will mean the establishment of the service direct to Los Angeles from the East.

The Aero Club will ask the Chamber of Commerce, the Clearinghouse Association and the various civic bodies to give their support to a movement to secure the Los Angeles routing. Frederic Whitney, of the club, will head a committee to provide the number of planes and pilots capable of carrying mail on that flight. He has three large planes under consideration for the flight to Albuquerque in cooperation with the authorization of the Postoffice Department. Two of the two-motored planes are likely to be available about May 1, and others will be utilized.

The route must consist of bona-fide stations actually carrying regular mail, the date of the test will be fixed in time to permit any one to participate in sending the first mail East.

The plans of the Aero Club include flights by three airplanes at least as far as Albuquerque accompanied by the Postmaster-General. The airplanes may be sent on to Omaha, where the aerial mail route now terminates if the Postoffice Department consents to this. Full details are expected late this week, supplementing the plans which were received following the agreement of the Congressional conference committee on the appropriation of $1,250,000 for a New York to California route.

Aviators assert that Assistant Postmaster-General Praeger's report that the coast-to-coast mail can be delivered in sixty hours is conservative. Among the cities submitted to the Aero Club the flight was taken up favorably for the routing via Los Angeles, one to put a large airplane into the service on a fifty-hour schedule between Los Angeles and New York.

A series of results which may be obtained by the aerial mail leads the Aero Club officials to assert that the saving by establishment of this service will be more than $475,000 annually to Southern California. Figures obtained from the clearinghouse show that the saving to the Los Angeles banks should be $125,000 a year. It is expected that an equal amount will be saved to other Southern California banks, other financial institutions and general business interests. The moving-picture industry will be able to make a large saving by the speed in mail delivery.

HIDES WILL IN FAMILY BIBLE.

After Seven Years It's Produced in Court; Death Notice Concealed It.

The most remarkable will ever taken into Judge Rives's court was probated yesterday. It was written by Mrs. Ruhamah Bryan, November 29, 1911, on page 664 of the family Bible. Over the will she pasted an envelope containing the printed account of the death of Mrs. Lewis Hull. Then she wrote a letter to be opened at her death, telling where her will could be found. She died May 16, 1913, leaving an estate valued at $2500 to her daughter, Elizabeth J. Prescott. Yesterday the Bible with the will was produced in court. Both will remain as part of the official records.

BUYS BUSINESS SITE.

Ye Bull Pen Inn Pays Large Sum for Hope-street Property.

Property at 629-39 South Hope street, owned for many years by Serene de Koch, member of a pioneer Los Angeles family, yesterday passed into the ownership of Charles F. DeLong and associates, proprietors of Ye Bull Pen Inn, for a consideration reported as being $100,000. The transaction was handled by Reuben Q. Brown of the W. Ross Campbell Company.

The property has a frontage of 170 feet on Hope street and a depth of 152 feet. It is the intention of the new owners, according to the agents, to erect a building of unique design, as a restaurant for Ye Bull Pen Inn, now located on East Seventh street.

HELD TO ANSWER.

George Vy, accused of manslaughter in the death of George Woods, fatally injured in an automobile accident, was held to answer yesterday by Justice Palmer. Bail was fixed at $2500 and was not furnished.

VISIT OF PRINCE LURES HEIRESS.

Wales Due, Geraldine Graham Expected at San Diego.

Their Late Association at the Capital is Recalled.

Royal Heir will be Warmly Welcomed to West.

Miss Geraldine Graham, the fascinating heiress to the William Miller Graham millions, and her mother left their magnificent Montecito home yesterday morning. The servants say the two have gone East, but close friends state that their destination is really San Diego.

The Prince of Wales will arrive in San Diego today on H.M.S. Renown.

Friends believe that the sudden departure of Miss Graham and her mother from Belloaguardo on the eve of the arrival in Southern California of the heir to the British crown is something more than a coincidence.

The Prince of Wales, like his celebrated grandfather, Edward VII, is credited with being a ladies' man and with possessing a keen eye for beauty. When he visited Washington recently the attractive Miss Graham was much in his company and it was remarked that the Prince seemed greatly impressed by the beautiful California girl. There were even suggestions, from those who don't know how British royalty is hemmed in matrimonially, that Miss Graham might wear the purple.

TRIES ELOPEMENT.

The Prince sailed across the Atlantic and Miss Graham came to Montecito. Six thousand miles divided them. The girl found another attraction at Del Monte, whither she went for the polo tournament. Young Deering Davis, son of a rich Chicago family and lion of the polo field, won her young fancy so quickly that she consented to elope. They were well on the way to San Francisco when her half-brother, Earl Graham, overtook them and dragged the Chicago youth from the machine in which he was doing the young Lochinvar act.

The affair did not interfere with the jollity of the formal coming out of Miss Graham, which was celebrated at Belloaguardo the 26th ult. and was the most elaborate society function of the gay season at Montecito.

Most of the members of the winter colony of that place left yesterday for San Diego to join in the welcome to the Prince of Wales.

It is stated that after the Prince leaves for Australia Mrs. Graham will go to New York for a stay of several months and Geraldine will accompany her as far as Oklahoma, where she expects to spend some time at the Graham oil properties with her father and her step-brother.

SAN DIEGO PROGRAMME.

The Prince will land at the municipal pier at 2:30 p.m., where he will be met by the general reception committee and British subjects. Maj. H. D. Gerrard, British Vice-Consul, will make an address of welcome and typically British music by Caledonian pipers and drummers of the Order of St. George will make the Prince feel at home.

Previous to this the Prince will be given an official reception at 11:30 a.m. aboard the Renown, which is scheduled to come into the port at 10 o'clock.

Interest by the public centers about the stadium speaking at 4 p.m., when the Prince will address the crowd by means of the magna vox. Robert Wood Bliss, Counsellor of Embassy, representing President Wilson; Gov. Stephens of California and Mayor Wilde of San Diego, will welcome the Prince for the nation, the State and the city, and then the Prince of Wales will make his address.

TO INSPECT VETERANS.

The Prince will inspect war veterans of the British Overseas Club of Los Angeles, if the necessary arrangements can be made with those in charge of the programme. The club yesterday received the following radiogram from the Renown:

"Prince of Wales will be very glad to inspect your imperial and colonial veterans. Please communicate with Leo Chariton, care British Consul, San Diego, who is entrusted with San Diego arrangements.

[Signed] "GRIGGS.

"Secretary to H.R.H. the Prince of Wales."

Another radio announced that the Prince will receive Arthur Levey, founder of the Anglo-American Unity League, immediately on arrival of the Renown.

At 8 p.m., today, the Overseas Club will give at 211 South Broadway a special dinner and dance in honor of the visit to Los Angeles of the "Lord Northcliffe Mission." Speakers will be W. G. Faulkner, editor of the London Evening News, Miss Rita Wieman, playwright and authoress, Capt. G. Powell of the Lancashire Fusileers, Mr. Levey and Brook Hawkins, president of the club.

JOHNSON CLAIM AMAZES WOMEN.

Suffragists Indignant that He Poses as a Friend.

Remember His Indifference When He was Governor.

Warmly Deny He Gave Ballot to the Fairer Sex Here.

BY ALMA WHITAKER.

We women are certainly amazed to find Hiram Johnson endeavoring to place us under an eternal obligation of gratitude for the attainment of woman's suffrage and the various laws passed for the benefit of women and children in California. The leading women of this community who worked so hard for these measures and attained them under conditions of crass indifference, if not active opposition, by Mr. Johnson while he was Governor, are certainly astonished and indignant that he should claim to have handed them out gallantly on a platter. Ye gods, have we no memories? They go back as far as 1911, anyway.

Miss Mary Foy, for instance, whose long and devoted struggle for the vote in this State is well remembered, has some poignant recollections to draw upon.

"We are under no political obligations to Senator Johnson," says Miss Foy," but very much the contrary as regards woman's suffrage. Why, after the 1911 Legislature had formed its programme and Gov. Johnson came south to speak upon the proposed measures, he absolutely ignored the burning, paramount question of women's votes. In his precious 'keynote' speech at Pasadena he expanded on such subjects as the recall of judges, but the only reference he made to the woman's question was to admonish us for our attitude, by which he implied that we had conclusively 'lost the opportunity' of his support. Hiram Johnson was no convert to votes for women until it became evident that that opportunity was by no meant lost—in spite of his reproachful criticisms—and then it was a decidedly eleventh hour, strictly political conversion.

"Again, in his inaugural speech, suffrage was impudently ignored. If there is any political gratitude due, it is from Senator Johnson, who was essentially an opportunist of the times, and was accorded the privilege of seeing the numerous urgently demanded measures through. He was not responsible for those measures, but was forced to accept them on the wave of popular demand. The women owe no gratitude to any political party on this head, and certainly to no individual politician. It is an insult to our intelligence to put forward any such preposterous claim."

MRS. CABLE'S VIEW.

Mrs. Herbert Cable, once a firm Johnson supporter and then State president of the Federation of Women's Clubs, takes very much the same attitude. "Gov. Johnson rather took advantage of the occasion," said Mrs. Cable," and merely assented more or less gracefully to the widespread demands of the times in the matter of woman's suffrage and legislation for women and children, and one is certainly amazed to discover him annexing all the credit for a condition that he could scarcely have prevented."

Mrs. Mathew Robertson, president of the Ebell Club, also takes issue on the subject. "We are certainly not indebted to Hiram Johnson for woman's suffrage," she said, "and if we are to support a Presidential candidate, who has always stood firmly for woman's suffrage, our logical choice for President should be W. J. Bryan."

Mrs. Mattison B. Jones, former president of the District Federation of Women's Clubs, waxed very sarcastic anent the Johnsonian claims. "Of all the humorous claimants for the passage of woman's suffrage in California, Senator Johnson is certainly the funniest. It is interesting to know that he was hiding all that passionate consideration for the women under that peculiarly self-controlled indifference in 1911. He never allowed us to suspect his ardent advocacy in those days, but seemed rather to wish us to understand that he really did not quite approve of us. It was not a question of flattering the woman's vote in those days, of course—but how times do change."

IRATE AT DELEGATES.

Mrs. R. W. Richardson, prominent in all branches of women's political interests in Southern California, reserved most of her ire for the Johnson delegates. "Mr. Crocker and his friends did not consider Hiram Johnson good enough for Governor of a State and fought him tooth and nail, but they think him quite good enough for President of a great nation," she said. "But if they are basing their support on the sort of claims he is making in regard to 'giving' the women suffrage in California, their underpinning is rather frail. The women owe rather less gratitude to Hiram Johnsan on that score than to any other. His indifference on the subject in 1911 was more insulting than active opposition. He just ignored it, deleted it from the platform of necessary legis-

(Continued on Fifth Page.)

Showing "Confidence" Has Good Eye.

Miss Maud Banks and Her Horse Show Entry.

Confidence, the unbeaten three-gaiter which Wyoming's richest girl is showing at the Santa Barbara equine exposition. Miss Banks has been making her home at the Alexandria here. Confidence acquired notoriety lately by coming into a near-clash with the United States government over his pail of champagne which he usually gets on such occasions, but will not get this time.

ROGERS FACES CHARGE OF INTENT TO MURDER.

DEPUTY ON WHOM LAWYER DREW GUN UPON ARREST SIGNS COMPLAINT.

While arrangements were being made yesterday to try Earl Rogers, criminal lawyer of this city, on a charge of "excessive use of stimulants," a felony complaint, accusing him of assault with a deadly weapon with intent to murder Deputy Sheriff Couts, was issued. A warrant on the felony charge was served on Mr. Rogers at the psychopathic ward of the County Hospital, where he is under treatment for nervous breakdown.

A special commission will be named by Presiding Judge Weller to hear tomorrow the charge of excessive use of stimulants. Dr. E. H. Williams and Dr. Ross Moore will be members of the commission and a superior judge will preside.

The felony charge grows out of the arrest of Mr. Rogers on the other charge. Deputy Couts notified Mr. Rogers on Saturday he had a warrant for his arrest. When showing the warrant, the officer says, Mr. Rogers drew a revolver and pulled the trigger. Deputy Couts put his hand over the trigger and prevented the weapon from exploding, he says. With the assistance of C. O. Hudson, a traffic officer, and Deputies Harrington and Dewar, Mr. Rogers was strapped and taken to the County Hospital. Deputy Couts swore to the felony complaint. Capt. Bogart Rogers, son of the attorney, swore to the other charge.

HUMANE ASSOCIATION BARS HORSE FLIGHT.

Believing that the plan to transport a horse by airplane this morning to the Horse Show grounds at Santa Barbara is cruel to the horse, the State Humane Association yesterday took steps to prevent the flight. If it should be carried out, anyway, Chief Field Inspector Hugh J. Baldwin said last night that the horse will be carefully examined by a deputy State veterinarian at Santa Barbara and, if the animal shows signs of suffering, everyone connected with the flight will be arrested and prosecuted.

HORSE WORLD WAITS FOR HORSE SHOW.

SANTA BARBARA IS THRONGED WITH FINE ANIMALS AND EQUESTRIAN CROWD.

By Olive Gray.

[EXCLUSIVE DISPATCH.]

SANTA BARBARA, April 6.—All the world loves a lover (of the horse,) according to the slogan at the Santa Barbara Horse Show, where to be ignorant of equine pedigrees or of winners of derbies, blue ribbons or polo games, past or present, is to prove one's self not in the know. How Antoinette took the hurdles in the morning practice, whether Sinbad was in fine fettle, whose polo ponies are certain to prove class, what officers will enter their mounts are all the talk around the Ambassador and at Montecito and vicinity.

The rings, on the grounds of the Ambassador, have been greatly enlarged, the feat entailing transplanting of huge palm trees, which, like sentinels, encircle the arena. Officers and men from the Presidio and Monterey are here, having brought thirty horses. Robert Moreland has brought his string of winners from Lexington, Ky. F. W. Matthiessen of the Potrero ranch, at Tajunfo, is here with some beauties, among them Swedish King, son of Rey El Santa Anita, the winner of derbies that ushered in Lucky Baldwin's fame. Horses have also arrived from the stables of C. K. G. Billings, the Chino Rancho, the Blue Bird. Charles W. Dabney, Lafayette Hughes, Denver; Alfred Myers, Hollywood; Edward Q. McVitty, Long Island, and H. C. Wylie, Naples.

Tomorrow's programme opens: Novice polo ponies, class 5; government enlisted men, class 29, five-gaited saddle horses; class 14, ladies' saddle horses; class 3, exhibition world's fastest trotter, Uhlan, owned by C. K. G. Billings; officers' mounts, society, class 26, thoroughbred ponies; class 6, combination harness and saddle; class 18, push ball, best two in three, five-minute periods; post entries, reservations made by society leaders of Santa Barbara, New York, Long Island, Chicago, Boston, Providence, Washington, D. C., Hollywood, Pasadena, San Francisco, Tacoma, Cincinnati, O., Naples, Medford, Or., Toronto, Can., Pawtucket, R. I., Cleveland, O., Monterey, Ottawa, Can., Central America, Portland. From Los Angeles, Frank Menillo, R. D. Clark, Vernon Goodwin, and Miss Jeannie McPherson, whose horse will arrive by airplane tomorrow morning.

NEW LINES ON GRAFT CASES.

Felons Make Statements to District Attorney.

Police Officers Said to be Accused by Them.

One so Named is Dismissed from the Department.

The appearance yesterday in Dist.-Atty. Woolwine's office of two men who recently passed through the courts here may lead to the widening of the inquiry into the bunko situation and police conditions in Los Angeles and give Mr. Woolwine and his investigators the evidence they seek for further action by the grand jury.

John Powers, who yesterday pleaded guilty to the charge of stealing more than $35,000 in bonds and jewelry from S. J. Ward, at the Occidental Hotel, and Hyman Sarofsky sentenced from one to ten years for activities as a pickpocket, were questioned by Mr. Woolwine and his deputies and made, in at least one instance, statements considered important by the investigators.

Powers is said to have made a statement implicating four others in his crime, two of them said to have been connected with the police department. This was partly verified last night when it was learned that one of the men said to have been mentioned by Powers was also a visitor in the District Attorney's office, and that he was dismissed from the police department the day before. This man was not a police officer, but held an emergency appointment on the force.

Sarofsky appeared in Judge Willis's court earlier in the day and was given the sentence. His motion for a new trial was denied. Less than three hours later a woman said to be his wife appeared in Mr. Woolwine's office and after a conference with the District Attorney and Chief Deputy Doran, Sarofsky was brought from the County Jail and questioned. Police records show that the man had been arrested here before and was turned over for prosecution to two of the detectives now under suspension. According to the police he was suspected of being one of the leaders of a gang of pickpockets operating on Los Angeles street cars.

SUSPECTS ARRAIGNED.

Dist.-Atty. Woolwine's first definite move in the investigation was made yesterday when Fred Mayne and Joe Gleason, two of the three suspects arrested Friday in Santa Barbara on the charge of attempting to bunco Simon Weiss, reputed farmer of North Dakota, of $19,000, were arraigned in Justice Palmer's court.

Mayne and Gleason were charged

(Continued on Seventh Page.)

Hyman Sarofsky.

ALFRED STERN, NOTED WINE MAKER, IS DEAD.

REPLACED VINES WITH FRUIT TREES WHEN HE SAW DRY LAWS WERE IMMINENT.

Alfred Stern, one of the men who helped build up the wine industry of the State and make California wines famous the world over, died unexpectedly yesterday at his home, 639 South St. Andrews place.

In 1860 Charles Stern came to California and began making wine in the center of a large vineyard at Wineville, near Riverside. Alfred Stern was a son and upon his maturity, he became associated with the firm. The Stern wines became famous both in the East and abroad.

When Mr. Stern saw that prohibition was imminent, he experimented and had all the vines pulled out of the immense ranch and planted fruit trees. He then converted his winery into a cannery.

Mr. Stern leaves a widow, Mrs. Mattie Stern and two sons, H. J. Stern and Charles A. Stern. Services will be held tomorrow in the family home with George A. Fitch in charge.

LAWYER BIRCHBY DEAD.

Heart Disease Fatal Yesterday at Home in Pasadena.

Hal Bradshaw Birchby, an attorney with offices in the O. T. Johnson Building, died unexpectedly yesterday morning of heart failure, at his residence, 540 South Marengo avenue, Pasadena.

Born in England in 1878, Mr. Birchby came to the United States thirty years ago. For six years he resided in this city, then moved to Pasadena, but retained his offices here.

The widow, Mary T. Birchby, and a brother, William N. Birchby of Pasadena, survive. Funeral arrangements have not been definitely announced but services will probably be held at the residence, Thursday.

WATER FOR RICH VALLEY.

With the signing of a contract yesterday for the construction of a dam in Little Rock Creek, above Antelope Valley, one of the most important irrigation projects in the vicinity of Los Angeles became a reality. The dam, which will be the highest of its type in the world, will provide water for the Palmdale and Little Rock irrigation districts.

The construction work will be done by John S. Eastwood for the Palmdale Water Company and the dam will be turned over to the irrigation districts upon the completion of the pipe system. The lake created will serve as a feeder for Harold Lake, that now irrigates the 2000 acres in that section.

According to plans announced yesterday by Donald Barker of the Palmdale Water Company, the dam will be of the multiple-arch type, 160 feet high. The water will be carried to Harold Lake, nine miles distant, and will then be distributed to 7500 acres in the districts served.

The Palmdale and Little Rock sections have proved to be exceptionally well adapted to the raising of pears. At present there are 2000 acres planted and 250 acres are bearing. From this acreage 106 cars of the fruit were shipped East last year.

NEWSPAPER PRICES TO RISE.

That a crisis exists in the newspaper publishing industry was demonstrated at a joint meeting of the Los Angeles Publishers' Association and representatives of the Associated Dailies of Southern California, held yesterday at the Los Angeles Athletic Club.

The acute paper shortage and constantly rising labor and production costs were discussed at length and various recommendations were made for reducing consumption of newsprint.

It was the unanimous opinion of all the newspaper publishers present that a general adjustment in subscription rates and street prices was necessary for the preservation of newspaper-making in order to counteract in part the increased expenses.

To meet this situation the prices of the Los Angeles morning papers, on and after May 1, 1920, will be $1.05 per month, delivered by carrier, and the single-copy price on the streets and on trains, at news stands and hotels, after April 20, will be 5 cents for daily issues and 10 cents Sundays.

Los Angeles evening paper prices will be 3 cents on the streets for the Herald and Express on and after April 20, 1920, and 65 cents per month, delivered, on and after May 1, 1920; and the price of the Record 2 cents on the street and 45 cents per month, delivered.

Similar action will be taken by many other Southern California daily newspapers.

OFFSET SCIENCE PAPER'S BOYCOTT

Second Church Members at Long Beach Divided.

Organize New Committee to Distribute Literature.

Statement is Issued to Make Position Clear.

The following statement was issued yesterday by a newly-organized committee on distribution of Long Beach Christian Scientists:

"Anent the controversy in the Christian Science church, one of the effects of which is the boycott of the periodicals on the part of branch churches and individuals to an extent declared by the trustees of the publishing society as not as serious as has been reported in the columns of the press, the Second Church of Christ, Scientist, of Long Beach, has taken such action and discontinued its support of the literature.

"This has resulted in the discontinuance of the activities of the distribution committee of that church, notwithstanding the decision in the matter by no means represented unanimity of thought on the part of its members, a considerable number of whom voted against such action. These members, together with other members of the mother church interested, feeling that the free distribution of the literature should not be halted, met to discuss the matter recently, and have voluntarily organized a Christian Science distribution committee to carry on the work in Long Beach heretofore under the jurisdiction of the second church.

"It is understood that the first church of Long Beach has not taken action in the matter, and that the work of its own committee continues.

"Announcement will be made later of completion of arrangements by this new committee, in order that those desirous of doing so may cooperate in the support and extension of the work."

MUSIC CHIEF WEDS.

Leader of Venice Orchestra, Son of Ex-Mayor, a Bridegroom.

Lew E. Lewis, the leader of the Venice Orchestra and a son of Julian J. Lewis, former Trustee and Mayor of the beach city, was married yesterday to Mrs. Jeanie M. Mahomet of Venice. The ceremony was performed at the Courthouse by Justice Summerfield, with friends of bride and groom as witnesses. Mr. and Mrs. Lewis will reside at 2106 Pisano place, Venice, after a short honeymoon trip.

Witnesses to the ceremony were Mrs. Kate R. Lewis, mother of the groom, and George J. Cleveland of the Abbott Kinney Company, a brother-in-law of the bride.

Others present were Mrs. Fred Corbert, Arthur and Vivian Traxler, Violet Lewis McGill, Welcome and Franklin Lewis, Ada Cleveland, Catherine Lewis, Fred Corbert, R. R. Dill, and Mr. and Mrs. J. J. Lewis, parents of the groom.

PRODUCER SUED FOR DAMAGES BY AUTHOR.

A complaint by Anna B. Briggs against Frank C. Egan, filed in the County Clerk's office yesterday, asserts that the plaintiff entered into an agreement with the defendant for the production of a play written by herself entitled "The Courts of Injustice."

She says she advanced Mr. Egan $500 and a promissory note for $400 and that she received from the box receipts only $20. The suit is to recover $500 and $1000 damages, on the claim that she has been injured in her profession and her reputation.

SOCIETY.

BY VIRGINIA WOODS.

Engagement of Wide Interest.

Because of the prominence of the bride-elect's father, Mr. Edward Rogers Wood, railroad magnate, banker and Minister of Munitions for Canada during the war, announcement of the engagement of Miss Mildred Wood of Toronto and Beverly Hills to Mr. Edward S. Reid, Jr., of this city, formerly of Charlotte, N. C., is of great interest in Toronto, in North Carolina and this city. Mr. Reid, who is in the banking business in Los Angeles, is the son of Mr. Edward S. Reid, a wealthy owner of cotton mills in North Carolina and Alabama. He is here for his son's wedding.

The announcement was made yesterday by Mr. and Mrs. Wood, whose home, at 713 Canyon drive, Beverly Hills, is one of the handsomest of show places in Southern California. Mr. Wood is president of the Central Canada Loan and Savings Company of Toronto and is a director in a string of banks.

Miss Wood, who is noted for her beauty, her vivacity and charm of manner, is a graduate of Havergall College of Toronto, and is 18 years old. The wedding is to take place Thursday afternoon at 5 o'clock.

After the wedding there will be a dinner at the Wood home for relatives and members of the bridal party, and then the couple will leave for a honeymoon trip to San Francisco, and upon their return will be at home at 717 Crescent drive, Beverly Hills.

Joint Hostesses.

At the Los Angeles Country Club yesterday Mrs. John Drake Mercereau and her daughter, Mrs. Robert F. Swigart, were hostesses for a large reception that marked one of the handsome functions of the week. The rooms were gay and sweet with big bowls and vases filled with long-stemmed American Beauty roses and masses of sapphire-colored delphinium. Several hundred guests were there.

Assisting were Mmes. Allan C. Balch, F. Irwin Herron, Clifford Page, Jr., Willoughby Rodman, Albert Crutcher, Willard Doran, William Bishop, Francis Garnsey, West Hughes, M. E. C. Munday, Samuel Haskins, Earnest Hamilton, E. P. Bryan, E. Avery Newton, James R. Martin, Victor B. Stewart, Marshall Stimson, Thomas R. Lee, Howard Schoder, John Hodges, Harold Braly, Sanford R. Whiting, J. E. Story, Misses Kerle Knight and Alby Easton. Mrs. Mercereau wore a frock of silver Georgette embroidered in beads, and worn over rose satin. Mrs. Swigart was in sea-blue taffeta and lace.

By Mrs. Bryant.

Mrs. Ernest A. Bryant's luncheon at her home on West Adams street yesterday was one of the largest and most important events of this week's social calendar. The house and table decorations were a mass of mixed spring blooms, with roses predominating.

The Charity Ball.

The charity ball given at the Hotel Alexandria last evening to benefit Serbian children proved a popular event, and brought out a large number of prominent folk.

It was preceded by many gay dinner parties, and several supper parties followed the ball. Mrs. Willoughby Rodman was chairman of the ball committee, and was assisted by Mmes. George M. Wallace, Edwin Stanton, Forrest Q. Stanton and Thomas Weeks Banks. The patronesses were Mmes. Allan C. Balch, Hancock Banning, Ernest A. Bryant, Michael J. Connell, George J. Denis, James Calhoun Drake, William May Garland, Secondo Guasti, William S. Hook, Willoughby Rodman, Mary Wilcox Longstreet, Eugene O. McLaughlin, Granville MacGowan, Daniel Murphy, Henry O'Melveny, Lee Allen Phillips, Joseph Francis Sartori, Russell McDonnell Taylor, W. D. Woolwine and Sydney I. Walles.

By Mrs. Williams.

Miss Zona Gale, the young writer, and her mother, Mrs. Charles Gale of Portage, Wis., have been house guests of their cousin, Mrs. Manly R. Williams of 1140 West Twenty-seventh street, who entertained at a beautifully-arranged luncheon in their honor, having a company of twenty-four of Mrs. Gale's old schoolmates. Pink and white roses were used to adorn the table and the rest of the house.

By Mrs. Fredericks.

Mrs. John D. Fredericks is planning a tea for Monday afternoon at the California Club in honor of her sister-in-law, Mrs. W. J. Fredericks of Bradford, Pa., who, with her husband, Dr. Fredericks, is visiting in the home of Hon. and Mrs. John D. Fredericks. Estelle Heartt-Dreyfus will give a music programme at the tea.

To Meet Prince of Wales.

Gov. Stephens and his daughter, Mrs. Randolph T. Zane, motored down to San Diego yesterday to meet the Prince of Wales, and to be present at the reception which Mrs. Louis J. Wilde, wife of the Mayor of San Diego, is giving for the Prince today, and which is to mark the most brilliant event held in the southern city for many a day. The Governor and Mrs. Zane will return tomorrow, and will be guests of his sister, Mrs. John K. Wilson of 344 South Oxford avenue.

In Bay City.

Miss Carolina Winston is in San Francisco, having returned with Miss Ethel Moroney, who was her house guest. Miss Winston will be gone two or three weeks, and will also visit her aunt, Miss Jennie Winston.

To Attend Horse Show and Ball.

One of the largest parties that will be noted at the horse show and the horse show ball on Friday evening at the Hotel Ambassador, Santa Barbara, to include Los Angeles and Pasadena folk, will go up Friday morning in a private car. In the party will be Dr. and Mrs. Ernest A. Bryant, Mr. and Mrs. Russell McDonnell Taylor, Mr. and Mrs. Robert I. Rogers, Mr. and Mrs. William May Garland, Mr. and Mrs. Godfrey Holterhoff, Jr., Mr. and Mrs. Robert D. Clarke, Mr. and Mrs. Edward Laurence Doheny, Mr. and Mrs. Michael J. Connell, and Mrs. Braden Kyle. Mr. Clarke has two boxes at the horse show and will entertain extensively. Lady Loughhead and her daughter, Miss Dorothy Loughead of Calgary, are at the Ambassador for the horse show and for the ball of Friday evening. Most of these same folk will attend the horse show and the horse show ball which follows, Saturday, April 17, over at the Hotel Maryland, Pasadena. Nearly all the same entries will be at the Pasadena show.

PUBLISHERS:
THE TIMES-MIRROR COMPANY
OFFICERS:
HARRY CHANDLER, Pres. and Gen. Mgr.
HARRISON GRAY OTIS, Vice-Pres. and Secy.
E. T. ZWEIFLER, Treasurer.
HARRY E. ANDREWS, Assistant General Manager and Managing Editor.
Harry Chandler, Harrison Otis-Chandler, F. X. Pfaffinger, Mabel Otis-Booth, Harry E. Andrews, Directors.

Los Angeles Times

EVERY MORNING IN THE YEAR.

DAILY FOUNDED DEC. 4, 1881—39TH YEAR.
Sworn average circulation for every day of February, 1920 ..... 94,412 copies
Sunday, Sunday only, average circulation for February, 1920 ..... 130,969 copies

OFFICES:
New Times Building, First and Broadway.
Branch Office No. 1, 618 South Spring Street.
Washington Bureau, 519 Bliss Building.
Chicago Office, 111 West Monroe Street.
New York Office, 286 Fifth Avenue.
San Francisco Office, 742 Market Street.
Seattle Office, L. C. Smith Building.

LOS ANGELES (Loce Ahng-hayl-ais)

MEMBER OF THE ASSOCIATED PRESS.
The Associated Press is exclusively entitled to the use for publication of all news credited to it or not otherwise credited in this paper and also the local news published herein.

THE TASK AHEAD.

Dr. Albert Shiels, former chief of the Los Angeles schools, is at his new task with zeal and devotion. He has been chosen to Americanize New York, which is our idea of a man's-sized job.

MISERS IN SKINS.

Now some of the Congressmen have a suspicion that there has been a hoarding of hides in this country. If the government undertakes to punish people for hoarding their hides there will be a lot of trouble ahead—in high places, at that. When a man the size of Boies Penrose starts to hoarding his hide it means something. With Senator Knox it doesn't mean so much. However, if the pelt of Senator Johnson were thrown on the market it might ease the situation somewhat. It looks as if Hoover had him skinned now.

CUMBERSOME.

With over 700,000 names still on the pay roll Uncle Sam is the greatest employer of labor in the world. The question is, is he getting the worth of his money? Would a business firm or corporation stand for the same aggregation of talent? As Congressional investigation shows that there are sometimes four or five different sets of men doing the same line of work, it would seem that no private business would stand the shock. The extension of the theory of government ownership would lead to bankruptcy rather than Elysium. Take a look behind the scenes in the Los Angeles postoffice, for instance.

LAX VOTING.

Although there are a number of active candidates for the Democratic nomination for President, as well as a goodly list of possibilities, there is not a name on the Democratic side on the Presidential preference ballot in the Montana primary. With different laws in different States a candidate cannot even keep track of the requirements of the various measures. Compliance is also usually an expensive process. The South Dakota primary cost a mint of money and determined nothing. Instead of giving the people the decision concerning their candidates it tempts people to stay at home and try to forget.

LABOR MUST PLAY FAIR.

Frank A. Vanderlip, former president of the National City Bank of New York and owner of much valuable property in the vicinity of Los Angeles, has warned the country that its great prosperity is dangerous. He gives as one of his reasons for this pessimism the fact that labor is only 60 per cent. efficient. This view is shared by a large number of employers. It has been the subject of comment at meetings in Los Angeles. The falling off of productivity shows that in many cases labor is not playing fair; for wages are higher than they ever have been, yet the service given is less than before the war. It has been said that if every man would increase his output 25 per cent. the high cost of living would be materially reduced, for the supply would thus be nearer to the demand and prices must fall. For the sake of its own pockets, then, all labor would be well advised to deal honestly with employers. It would almost appear at times as if there was a plot among organized workers to "soldier" on the job. It has been observed not only in this country, but in Europe. Over there, there is not only an inclination to shirk work, but also a growing desire to avoid it altogether. Some of the nations say that their powers of production have been crippled by the war, but the real reason for the failure to reach the expected stage of output is to be found in the unwillingness to give a dollar's worth of work for a dollar.

CREED OF THE SELFISH.

The tangle over the introduction of the portable house in Chicago further illustrates the selfish inconsistency of the average labor union. There are not near enough carpenters in the city to supply the demand. They can all be guaranteed work for a year ahead. There is such a demand for homes that some families are almost on the streets. Even tents are in service now that the weather is moderating. But the introduction of ready-built houses that can be quickly put up by a couple of mechanics has been "forbidden" by the Carpenters' Union, and other unions have joined in the boycott. The portable houses are made by union labor and are needed as homes of union workers, but nevertheless they must not be admitted to Chicago because in three or four years from now the city may catch up on its building programme and then the union carpenters would not be in position to demand $10 a day for loafing on their jobs. The next thing in order the Chicago tailors will be "forbidding" the male citizens from wearing ready-made suits, and if a man cannot wait until the tailors get their schedules adjusted and get to work he will have to run around naked for a few weeks or carry a blanket. In Southern California a man can dispense with a carpenter and tailor and still live, but it is pretty tough on the dweller in Chicago to have to await the pleasure of a bunch of union workers whose ambition is to do as little as they can for the world and take the most out of it.

Under the new regime who are to fill the drunkards' graves?

MICHIGAN'S PRIMARY.

Senator Johnson has made his first killing. He has carried the Michigan Presidential preference primary by a substantial plurality. While this result had been anticipated and discounted by the other candidates, nevertheless it gives his friends a needed opportunity to crow.

Michigan was the strongest Progressive State in the nation. It gave Roosevelt and Johnson a clear majority over both Taft and Wilson in 1912. In the present campaign Fred M. Alger, Taft's manager in 1912, was in charge of the Wood campaign. The former Progressives seem to have resented this choice by voting for Johnson. The Nonpartisan League is strong in the country districts of Michigan and the labor-union vote in Detroit, Grand Rapids and other industrial communities went for Johnson. It was a case where "many a mickle makes a muckle." The falling-off of the Wood vote is also probably due in part to the reaction caused by the widely-circulated report that large sums of money are being used in the Wood campaign.

Politics in Michigan were in a chaotic condition, due largely to the conviction of Senator Newberry on a charge of fraudulent expenditure of money to secure his election. The Dalrymple raid also figured. Dalrymple attempted to formulate sumptuary dry laws and to make arrests under them without properly vised warrants. The people of the State objected, as is shown by the large Democratic vote for Gov. Edwards of New Jersey, who is making a campaign on the "wet" issue.

While Senator Johnson has carried the State-wide Presidential preference primary, he has still to win the State convention of Michigan. The election laws of Michigan are fearfully and wonderfully made. The delegates to the national convention are selected at a State convention. Delegates to that convention are selected in caucuses and are not voted for in the primaries. The four delegates at large are elected by the whole convention, and the delegates from the thirteen Congress districts at district conventions. The preference vote is not mandatory. The delegates are not bound to observe it; and it is the rule in States where preferential primaries are held for the district conventions to instruct delegates according to the preference vote in the different districts. It is not yet clear whether Wood carried part of the Congress districts. If he did so, there is likely to be a divided delegation from Michigan to the Republican National Convention.

But this does not detract from the fact that Senator Johnson is the choice of the plurality of the Michigan Republicans who took part in the Presidential preference primary. A majority of the Michigan delegation will be for Johnson, possibly the whole of it. The Times is not in sympathy with many of the things for which Senator Johnson stands, but it would be unalterably opposed to any attempt on the part of the Michigan State Convention to thwart the expressed will of the people of Michigan. If Senator Johnson, however, cannot carry any States but those which went for Roosevelt and Johnson in 1912—and he has already lost one of them—he will not cut much of a figure in the Republican National Convention.

Democrats in Michigan are in a sad fix. Hoover seems to have carried the Presidential preference primary, although he has announced that he does not desire either the Democratic or an independent nomination. Gov. Edwards is second and Bryan is away down on the list, proving that the "wet" issue will not down in Democratic politics. What is the Democratic State Convention to do? It cannot well instruct for Hoover, who has said in advance he doesn't want the Democratic nomination, and Michigan is "dry" by State enactment without regard to the national prohibition amendment. This complex situation shows the futility of Presidential preference primaries.

Hoover received a large vote in the Republican primary, although there was no organized campaign made for him. The fight was between Wood and Johnson, two former Progressives, and Johnson won. It points to the danger of lack of organization which Hoover's supporters in California will do well to heed. Without organization in politics success is almost impossible. Hoover carried the Democratic primary because the only organization for any other candidate was that for Gov. Edwards. He failed in the Republican primary because his unorganized supporters were pitted against an organized opposition.

MILLS COLLEGE.

Mills College, one of the leading colleges of the West devoted exclusively to the education of women, will open a drive on April 15 for $2,000,000 to be used in furthering the work of that institution. "A western college for western women" is the slogan. All California is asked to rally to the support of this college, which is the one distinctive woman's college in the State.

Mills began in the early seventies as a young ladies' seminary—something now as extinct as the dodo. But even in those ante and anti-suffrage days, when the new woman was just beginning to break through the silken chrysalis in which the chivalry or the egotism of man had swathed her, this school was not content to give merely the frills and ornaments of education as did so many of the seminaries of the day. Its founders were the Rev. Cyrus T. Mills, graduate of Williams College, and his wife, Susan L. Mills, who had been a student at Mt. Holyoke under the gentle-hearted, strong-minded Mary Lyon, a pioneer in the newer education of women. These two indelibly stamped on Mills their own high love of learning. A liberal education for women was their aim—an education not less thorough and intensive than that afforded their brothers in colleges and universities of highest rank.

Until 1877 Mills Seminary was a privately-owned institution. In that year Dr. and Mrs. Mills deeded it to a board of trustees, which has preserved faithfully the high educational ideals of the founders, while it has broadened the course of study and advanced the methods of instruction to meet the demands of the more complex life of today.

Certain rather well-defined standards are demanded of the educational institution that would be abreast of the times. Among these are healthful and inspiring surroundings; a modern, well-equipped plant; high educational ideals and accomplishments; and energetic, distinguished leadership. Mills alumnae can truthfully claim all of these for their alma mater.

Mills College is beautifully located in the Alameda foothills, far enough removed from San Francisco to escape its disagreeable fogs and its everlasting winds. The campus is large, is beautifully wooded, has broad, rolling lawns and inspiring view. A compact group of buildings, to which the venerable Mills Hall gives dignity and background, includes attractive residence halls, a science hall, library, gymnasium and an applied arts building. Its educational standing is attested by the fact that undergraduate work at Mills is credited in the leading colleges and universities of the country and that its graduates are admitted for advanced study to the universities of this and other countries on the same basis as those of other members of the Association of American Universities. Since 1916 Dr. Aurelia Henry Reinhardt has been president of Mills. Enthusiastic, energetic, gifted with the power of leadership, Dr. Reinhardt is well qualified to extend the influence of Mills until California's one college for women shall become as well known as are such eastern colleges as Vassar, Wellesley, Smith and Bryn Mawr.

VANDALISM AND TAHOE.

Using the Federal Reclamation Service as their alibi, the power companies of Northern California are again seeking to make use of the waters stored in Lake Tahoe by converting the lake into a mud flat. They have proceeded so far that the reclamation service has asked an appropriation from Congress to permanently lower the lake level.

That the waters of beautiful Lake Tahoe have a commercial value is indisputable; but destroying the scenic gem of the Sierras for commercial advantage would be an act of vandalism that recalls the custom of the Germans during the war of sending human bodies through reduction plants to extract the glycerine.

The trouble with most of those Federal boards is that their headquarters are located in Washington and the members know little or nothing of the beauty or the grandeur of the terrain where an irrigation district is to be located. They view it only on blue prints; and blue prints are about as true to nature in her smiling moods as a wooden image is to a beautiful woman animated by love and life.

So the reclamation officials have lent an ear to the engineers of the power companies, and they are ready to go ahead and desecrate Lake Tahoe, providing only that Congress will foot the bill. The engineers have about as much of a soul for beauty as the reclamation officials. They see a sunset on the lake, the rays falling between the branches of great pines as old as the pyramids and hear the wild fowl cooing their twilight lullabies; and they figure with stubs of pencils on yellow paper how many kilowatts of power are going to waste. They see no more beauty in the landscape than Kipling saw in the woman whom he described as "a rag, a bone and a hank of hair." They are men who would put a dollar valuation on the Liberty Bell.

Some men have given their souls for sextants and tables or logarithms. But the spirit of the masses in California is not so sordid. Lake Tahoe is a part of the romantic life of the State. It is a possession of the whole people, a symbol of the spirit of true democracy. Who places a dollar value on its waters is worse than a heretic. If ever there was a time to invoke the doctrine of State rights it is when a government board attempts such a sacrilege as destroying the most beautiful lake in the Sierras in order to form a new irrigation district and help out a few power companies.

Reclamation is all very well in its way; but there are a million acres in California awaiting reclamation without encroaching on Lake Tahoe. Possibly a thousand years hence the population of California may be so great that it will be necessary to drain Lake Tahoe in order to feed them; but it is not at all probable. Such vandalism at the present time is unthinkable.

The activity of Sir Oliver Lodge and Conan Doyle in the spirit and ghost lines brings up the question, is the belief in ghosts and fear of returned spirits quite eradicated from the human mind?

The Challenge.

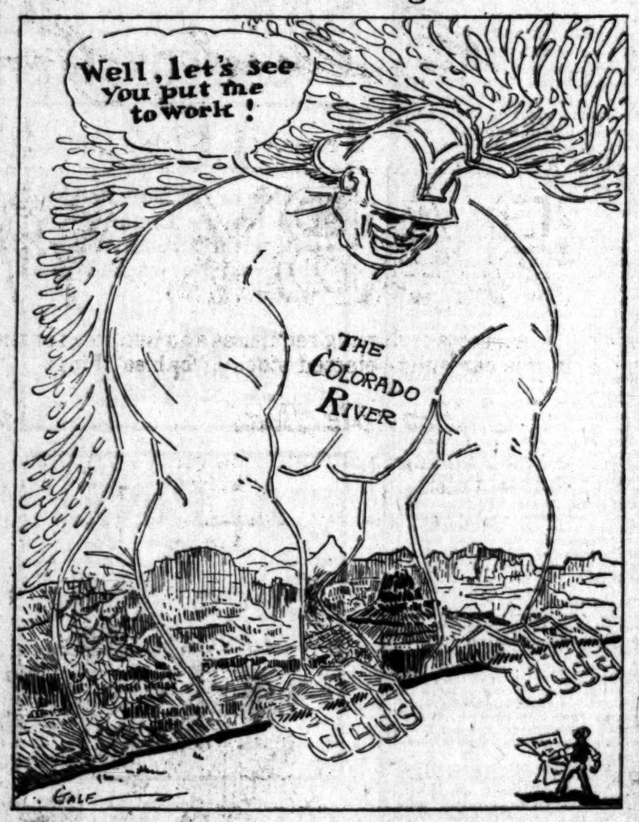

WHISPERS OF TREASON.

The I.W.W. and other insane advocates of anarchy are making themselves very busy now fanning the flames of discontent among ex-service men and women. They are paying particular attention to members of the American Legion and they would rejoice in the corruption of their councils. Bolshevists, in their crafty and subtle way, are making use of the very same arguments that Benedict Arnold presented before the bar of his own conscience in justification of his treason. He also had grievances and was more discontented than the I.W.W. tell us we have a right to be. Benedict Arnold did not feel that the Continental Congress treated him justly. He had been passed over and insulted. Self-love and outraged egotism mixed with righteous indignation, as it seemed to him, overcame his love of country and he fell into the abyss. Today our dilatory and somewhat bewildered Congress has not yet done its duty in connection with ex-service people. In the meantime wounded men and bereaved parents nurse a bitter resentment and their hearts are very sore. At this chosen and psychological moment come the agents of the Bolsheviki and I.W.W. whispering treason into the ears of the sufferers. They seek to make them followers of Benedict Arnold, in the name of a grievance, but in this case a genuine grievance; yes, and therein lies the devilish cunning of the attack. The grievance is real, but few, if any, in the ranks of ex-service patriots will fall for the treason. All of them should feel the implied insult to their citizenship and patriotism.

No better example of the wretched hypocrisy that lurks in the heart of the I.W.W. could be found than this elemental appeal to suffering people at a moment when their sense of civic duty may be temporarily obscured by the bitterness of injustice. The emissaries of the I.W.W. and Bolsheviki make use of this moment to preach the overthrow of the American institutions. They would place in the minds of patriotic people the secret germ of a desire to scrap the government itself when the only thing needed is a change in personnel within the halls of Congress. The enemies of pure Americanism harp on one string—always the same string. They sing in a monotone and hypnotize themselves by sheer repetition. They would change the FORM of our government. Their representatives ooze and sweat blood in deathless solicitude for suffering humanity, but they never hesitate to increase that suffering by means of sabotage and other sacred expedients of the holy war. They have the effrontery to tell our best and most patriotic citizens that the passing wrongs of the hour can only be cured by the wreck of the nation. They are illogical enough to preach that this same humanity which is unable fairly to govern itself with every imaginable instrumentality of representative government already in its hands will suddenly become infallible under the magic wand of the I.W.W.

We would have to write the last sad commentary on human weakness and utter hopelessness if heroic men and women, who did everything for America in its hour of peril, would now place it in jeopardy by permitting their own honor to be smirched. Their honor and virtue constitute the strength of this nation. It is unthinkable that such men and women can ever be led astray, even in their moments of resentment. It is impossible to believe that their brave souls will ever find room for class consciousness and hatred which masquerades as love under the heartless military dictatorship of Bolshevism.

MORE PROFITEERING LIKELY.

A Salina girl has brought suit against a dentist of that city, alleging that he hugged and kissed her, and asks damages in the sum of $600. About the same time a California girl brought suit against a man in that State for the same offense and asks for $10,000. When, we would like to ask, did the kisses of a California girl become more valuable than those of a Kansas girl? We demand that an investigation be held at once. We might add that we have no objections against serving as chairman of the investigating committee.—[Downs (Kan.) News.

Wonder what has become of Emma Goldman since she held that old-home week celebration in Russia? Emma may be giving ukulele concerts to the villagers.

TAFT ON SOLDIER BONUSES.

Ex-President Discusses Question of Extra Compensation to Soldiers and Takes Ground That Money Can't Be Raised.

BY WILLIAM HOWARD TAFT.

SHALL the government grant a bonus of more than $2,000,000,000 to the enlisted men of the army, navy and Marine Corps in the late war? The argument in this behalf is that enlisted men were paid only from $30 to $40 a month while men who did not enter the service received a very high wage and did not expose themselves to the dangers or privations of military life, and that now these brave and sacrificing veterans should be given something with which to tide over the period in which they must struggle to regain the earning status they had when they went to the war. The high cost of living, too, weighed upon the soldiers and sailors, whose dependents at home received part of their slender stipend. Each man upon receiving his honorable discharge has already received $60 and the proposals now made in the various bills range from $350 to $500 or more for each man. If the amount reaches $500 a man the expenditure would mean more than $2,000,000,000.

Opposition to such a measure seems ungracious when the argument is presented in the way stated. Undoubtedly those who went to the front made great sacrifices. Those who were wounded or disabled, or in any way incapacitated, are already provided for by legislation directed to that end. While it may not be all that experience will show to be necessary, there will be no opposition to making the provision for them as complete as possible. But the question of measuring the loss or sacrifice made by soldiers who return home sturdy and in good health is quite different.

The effect of the interruption in their progress to success in trade or business or profession will be soon minimized. They have been out of the army now for more than a year. Never in the history of the country was the demand for service such as they can render so exigent and never was compensation for such service higher. Individual instances of hardship can be pointed out perhaps, but it is not much to say as a general rule that every discharged soldier who returned home a year ago, who has wished to do so, has found employment at adequate pay and that the instances of enforced idleness or pinching poverty are few and far between.

All admit that the proposed payment is no measure of moral debt owed by the government to these young men who offered themselves and were willing to make the ultimate sacrifice for their country. Its advocates would avoid the term "bonus" and call that which is to be given them "soldier's adjusted compensation." The point made is that: they should receive from $60 to $80 a month instead of from $30 to $40 a month. It was claimed that the other countries, France, Great Britain, Canada and Australia, had made larger provisions by way of back pay, adjusted compensation than that asked for here; but the evidence before the committee seemed to indicate that this claim was not well founded when the longer term of service in the armies of these countries was taken into consideration.

The issue made in respect to the bonus cannot turn on the mere question whether the country should measure in a post-war payment of dollars, its debt to soldiers who fought for its life. Such a measurement is impossible and certainly should not be attempted in the present critical state of the country's finances. We are now facing a deficit of $3,000,000,000 in the current fiscal year. To grant the bonus will increase this deficit to at least $5,000,000,000. How is this extra $2,000,000,000 to be provided? Each advocate of the bonus was interrogated by the Ways and Means Committee upon this question. The witnesses were inclined to put that responsibility on the committee, but various methods were suggested. One was that 4¾ per cent. government bonds should be floated by the government and the bonus paid in cash. Another was that bonds at the same rate of interest should be issued in proper denominations and distributed to the beneficiaries as entitled. The third was that the amount should be raised by increased surtaxes upon all having an income of more than $25,000.

Secretary Houston, Assistant Secretary Leffingwell, Mr. Harding, chairman of the Federal Reserve Board, were asked to appear before the committee and testified that an attempt of the government to float $2,000,000,000 more of bonds at 4 3-4 per cent. interest would fail if they were offered at par and that they must be issued at a high rate or with greater tax exemption. They said, moreover, that the attempt to float so large an issue of bonds at the same or higher interest would greatly depress the more than $25,000,000,000 of bonds already issued, and that the 4 1-4 per cent. bonds, which had been so widely distributed among people of very moderate means and were now quoted at 90, might be depressed to somewhere near 80, and that the market price of all the bonds would suffer a serious reduction. They said the effect necessarily would be a reduction in the value of the dollar and an increase in the cost of living. The proposal to distribute the bonds to the ex-service men directly was characterized by them as a vicious method because the bonds would be at once offered for sale by the beneficiaries and the discount from par would be much more rapid in such indiscriminate offers than if issued by the Treasury, while the low price at which the beneficiaries must dispose of them would create a sense of injustice and dissatisfaction.

As to the method of raising $2,000,000,000 by imposing a greater surtax on incomes over $25,000, it was made clear by Mr. Leffingwell that this would probably not increase the amount of taxes to be collected over that produced by the present rate. He said that surtaxes had already been so heavy that the incomes of rich men are now being invested in non-taxpaying securities—that is, in bonds issued by States, counties, and municipalities, and that the ease with which these bonds are floated had produced wasteful extravagance in State and municipal expenditures.

Under these conditions it seems clear that the bonus should not be granted. There is no present emergency calling for immediate action. When the organization of the American Legion was proposed, the danger that it might drift into an association for the purpose of organizing demands upon Congress for such a bonus was present in the minds of many, but assurances were given that under its constitution and management conservative policies would be adopted.

For a time it devoted itself properly to arousing Congress to the necessity of making proper and ample provision for those wounded and incapacitated by the war. At the Minneapolis convention the Legion declined affirmatively to recommend to Congress the passage of any bonus bill, but submitted it to Congress for its consideration. Now the Executive Committee has deemed it proper to appear and urge in behalf of the Legion the passage of such a bill.

Many posts throughout the country have adopted resolutions against the granting of the bonus. Those who take the affirmative of such a proposition, however, have a natural advantage with the body of the membership, and there seems now little doubt that were a vote taken in another convention the bonus would be carried. This is to be regretted.

Let us hope that a clear perception of the serious injury that will be done to the country's finances by the enactment of such a bill at this time will give Congress and and Senators courage to resist the pressure.

AIN'T IT JUST SO?

Billie Lale says the story about
The guy who had the big job on
His hands and was about to renig
Until he happened to see another
Guy making a knitting-needle for
His wife by rubbing a crowbar a-
Gainst a rock might not have
Been true to history, but it was
True to life and last week he
Was appointed to make an address
Of welcome to the lawn-cutters'
Convention, and he fiddled around
And soaked himself full of dis-
Like for the job and he went in
Judge Hibbard's office to phone
The president to get someone
Else and the Judge was reading
A two-volume work called: "Car-
Riers and Bailments," and Bill-
Ie asked what it was about and
It took the Judge a half-hour
To tell him, and then he forgot
It before he got to the bottom
Of the stairs, but he decided if
A man could write sixteen hun-
Dred and seventy-nine pages a-
Bout a dry subject like that he
Himself could write a four-page
One about cutting lawns
And he did.

THREL FALL.

DROLL STORIES.

Revenge is Sweet.

He was being demobbed and didn't care what happened, he felt so happy. For the last time he faced the sergeant-major, the man who had made life a burden so long. But this time he came to the ordeal with a smile on his face.

"Now, my man," snarled the sergeant-major haughtily, "answer my questions smartly. What did you do for a living before you joined the army?"

"I was a clerk in an office, sir!" replied the private happily.

"Washing out ink spots, I 'spose?" sneered the autocrat.

"No, sir!" replied the private sweetly. "We employed a retired sergeant-major for that sort of work!"—[London Answers.

Good Sleeping Powder.

"Doctor," said he, "I'm a victim of insomnia. I can't sleep if there's the least noise, such as a cat on the back fence, for instance."

"This powder will be effective," replied the physician, after compounding a prescription.

"When do I take it, doctor?"

"You don't take it. You give it to the cat in a little milk."—[Chicago News.

Not Worth Much.

Harold Bell Wright, the novelist, said in an after-dinner speech in San Francisco:

"After all, success—financial success—is the best proof of a book's merit. All good books, from 'Robinson Crusoe' down, have had a phenomenal success—made hundreds of thousands of dollars.

"We all know this is true about the tramp who asked the old gentleman for the price of a glass of beer.

"'I have no money,' the old gentleman said, 'but I will give you a little advice, friend.'

"The tramp lit a cigarette butt and blew a contemptuous puff of smoke into the old gentleman's face.

"'Well, if ye ain't got no money,' he said, 'yer advice can't be very valuable.'"—[Washington Star.

Had Identification Marks.

"I see where an advertiser warns a man who carried off his new overcoat to return it and no questions will be asked."

"Ha! Ha! An old trick. The man who took the coat might insert another advertisement telling the owner that if he knows so well who got his coat he'd better come and get it."

"Not so fast. The man who lost the coat describes the fellow who took it as wearing a blue serge suit, tan shoes and a gray cloth hat. He gives his height as about five feet and eight inches; says he has slightly gray hair, is round-shouldered and has a wart on his chin, and concludes by giving the man's business address. I guess he'd better return that coat."—[Birmingham Age-Herald.

Not Quite Certain.

The San Francisco heroine of the Godiva promenade explained her action by saying she was Truth, and Truth should be unadorned. But, owing to human frailties of reporters, we are uninformed whether she portrayed absolute Truth or whether her hair was fixed so as to conceal her ears.—[Kansas City Star.

Arkansas Treason.

Walter Harrison gave $3 for a opossum dog, but he turned out to be a egg sucker.—[Arkansas Sentinel.

PEN POINTS

BY THE STAFF.

Why not cut Ireland in two and have a pair of united Irelands?

Japan is also getting out of Siberia. Perhaps the getting out is growing more difficult.

A Spanish astronomer has discovered a new comet. And it is no joke. It is near Sirius.

The peach, apple, plum and cherry crops back East have been hit by the recent freeze—again.

The man who patronized a blind pig and paid $10 a pint for it certainly had his eyes opened.

Memory is a fickle jade. There are so many things we are glad about, concerning which we make error.

The windmills are coming from Holland, but they will not that distinguished visitor on the Doorn estate.

These days it is the poor working girl who wears the fur coat. It makes her former employer look like a punched nickel.

We may not like to admit it, but it is a woman's business to be beautiful. If it is necessary to use cosmetics, pile on the agony.

Senator Hitchcock will insist on tacking the covenant of the League on to the peace resolution. Some men are gluttons for punishment.

Postmaster-General Burleson has been asked to try the cuffs on the postal service. It is said he is splendid for long-distance communications.

A man died back in Ohio the other day who was referred to as a friend of the human race. He must have sprinkled ashes on the sidewalk.

Jimmy Gerard says there are better good men in the race for the Presidency. Right you are, Jimmy, and it is good taste for you to acknowledge the corn.

And Secretary Daniels has now explained how he happened to offer a medal on his brother. Possibly there was no other way for the young man to get it.

Mayor Snyder will be hailed to the utmost in carrying out his announced intention of sending crooks out of the police business. It may be a job, but we're willing.

Young Millionaire Bergdoll of Philadelphia got five years in the penitentiary for running away from the army, but maybe he thinks that is better than being a soldier man of.

The Rivers and Harbors bill has been pared down by twenty million dollars and it is now known as the spare-rib instead of the pork chop. The harassed taxpayers will give three cheers.

It is a question whether the recent storm throughout Ohio and the wind-jamming of the politicians has caused the most damage to the property and the nerves of the dear people.

The dispatches from Washington are still beginning "It is leaked out." There has been too much of this element in the source of alleged news in the past quarter of a century in the nation capital.

Why is it that the man who insists upon keeping up with the styles in his clothing is still wearing an overcoat of the vintage of years ago. Is it not as much to be up to date in an overcoat as in a suit?

The best man we ever knew in giving advice to others, when he read like those of a philanthropist, did not have the price of a nickel in his pocket, and that was when one could get a good smoke for the price.

The Democrats are all down and have no place to go for a candidate. The hammer chorus of denunciation against Woodrow Wilson is something fierce. However, the Democrats really do not need a candidate this fall, except for the sake of appearances.

Since the railroads have been returned to their owners they are advertising popular-priced meals, something the people did not get while the government had them. Here again come in the sigh and a desire to please, entirely wanting when the roads were being conducted by the government.

RIPPLING RHYMES

A MODERN INSTANCE.

My neighbor, Swatson, was wise, believed in lots of things. He took long tramps through the woods and dells and swung huge dumb-bells, and all his muscles grew hard as nails; he was a model for all males. And he would say to me and say, "Why do you live a livelong day? You are of no earthly use; for such a worthless wretch no excuse. Why don't you walk twelve miles or else get a shapely form like mine?" Swatson is dead and in his grave he lies; I here and sing and shed no tears, so blithe three weeks ago came the flu and laid him low, the same disease mined Chicago and lost its pep and died. The rules of health are simple stuff; they make life's journey pretty rough, and I have seen them slide and I have seen health fans died. I've seen people in distress to count the coin they possess. A dozen times more than that, have I laughed at beastly fat; I ought to be glad when they led—and I have—they are dead. I eat too much and I dispise all modern health fads, and still I live and laugh and while wiser men [illegible]

PEN POINTS.

BY THE STAFF.

Why not cut Ireland in two and have a pair of united Irelands?

Japan is also getting out of Siberia. Perhaps the getting out is growing more difficult.

A Spanish astronomer has discovered a new comet. And it is no joke. It is near Sirius.

The peach, apple, plum and cherry crops back East have been killed by the recent freeze—again.

The man who patronized a blind pig and paid $10 a pint for home certainly had his eyes opened.

Memory is a fickle jade. There are so many things we are sure about, concerning which we are in error.

The windmills are disappearing from Holland, but they still have that distinguished visitor on the Doorn estate.

These days it is the poor working girl who wears the fur coat. She makes her former employer look like a punched nickel.

We may not like to acknowledge it, but it is a woman's business to be beautiful. If it is necessary to use cosmetics, pile on the dope.

Senator Hitchcock will insist on tacking the covenant of nations on to the peace resolution. Some men are gluttons for punishment.

Postmaster-General Burleson has been asked to try the ouija board in the postal service. It is said to be splendid for long-distance communications.

A man died back in Ohio the other day who was referred to as "the friend of the human race." He must have sprinkled ashes on the sidewalk.

Jimmy Gerard says there are other good men in the race for the Presidency. Right you are, Jimmy, and it is good taste for you to acknowledge the corn.

And Secretary Daniels has not yet explained how he happened to offer a medal on his brotherinlaw. Possibly there was no other way for the young man to get it.

Mayor Snyder will be backed to the utmost in carrying out his announced intention of cleaning the crooks out of the police force. It may be a job, but we're with him.

Young Millionaire Bergdoll of Philadelphia got five years in the penitentiary for running away from the army, but maybe he thinks that is better than being made a man of.

The Rivers and Harbors Bill has been pared down by twenty million dollars and it is now known as the spare-rib instead of the pork bill. The harassed taxpayers will give three cheers.

It is a question whether the recent storm throughout Ohio and wind-jamming of the political orators has caused the most damage to the property and the eardrums of the dear people.

The dispatches from Washington are still beginning "It is pointed out." There has been no improvement in the source of alleged news in the past quarter of a century in the nation capital.

Why is it that the man who insists upon keeping up with the styles in his clothing is willing to wear an overcoat of the vintage of years ago. Is it not as necessary to be up to date in an overcoat as in a suit?

The best man we ever knew in giving advice to others, whose words read like those of a philosopher, did not have the price of a nickel coin in his pocket, and that was the time when one could get a very good smoke for the price.

The Democrats are all dressed up and have no place to go for a candidate. The hammer chorus of denunciation against Woodrow Wilson is something fierce. However, the Democrats really do not need a candidate this fall, except for the sake of appearances.

Since the railroads have been returned to their owners they are advertising popular-priced excursions, something the people did not get while the government had the roads. Here again come in the sailors and a desire to please, a desire entirely wanting when the roads were being conducted by the government.

RIPPLING RHYMES.

A MODERN INSTANCE.

My neighbor, Swatson, thought wise, believed in lots of exercise. He took long tramps through dales and dells and swung huge clubs and iron bells, and all his frame was hard as nails; he was a wonder at all males. And he would come to me and say, "Why do you lead a liveless day? You are lost for any use; for such a waist line there is no excuse. Why don't you walk twelve miles or nine and have a shapely form like mine?" And I is dead and in his grave, while I here and sing and rave. He was so blithe three weeks ago! He came the flu and laid him low, the same disease mixed things with him and lost its pep and had to quit. The rules of health are the real stuff; they make life's sledding terribly rough, and I have always found them slide and I hang on while health fans died. I do not call in distress to count the spades I possess. A dozen scouts, and more than that, have told me I ought to be beastly fat; I ought to fatten up, they say, and I hang on while others are dead. I eat too much and I spise all modern forms of exercise, and still I live and write verse while wiser men engage the hearse.

WALT MASON.

PRO-BOCHE PAIR TO SERVE TIME.

Sentence on Mrs. Kennedy Upon War Case Appeal.

Pitt, ex-Policeman, to Pay Smuggling Penalty.

Anti-Fat Drug Vender Also Beaten in Higher Court.

Within thirty days Dr. Frank T. Howenstine, an oculist of this city, and Mrs. Nell F. Kennedy, both convicted of violation of the Espionage Act, will begin serving, respectively, ten years and eleven years in prison, unless the sentences are commuted by the President of the United States. This became a certainty yesterday when United States Judge O'Connor received a wire from San Francisco saying that the Federal Circuit Court of Appeals, which affirmed some of the judgment of conviction of Dr. Howenstine and Mrs. Kennedy, has now denied a petition for a rehearing.

Both were convicted of having spoken during the war reports that the President was an Englishman and of having tried to sow disloyalty among men called into the service. In addition to the prison terms they were sentenced to pay fines of $10,000 each. Both are now free under bond.

The Circuit Court also affirmed the judgment of conviction in the case of Howard Profitt, a member of the Los Angeles flying squad, who was found guilty in the United States District Court of violation of the smuggling law. This means that Profitt, who is now at liberty under bond, will have to serve a sentence. William Hill, who was a police officer and was associated with Profitt, did not appear and is now serving a term of one year at McNeil's Island.

Another conviction affirmed by the Circuit Court yesterday is that of Henry Ching, the well known Broadway herbalist, found guilty of violation of the Harrison narcotic law. He was sentenced to serve eight years in the prison.

Man Tells Friend's Recovery

Suffered considerably from stomach and colic attacks, skin was very yellow. His doctor diagnosed his ailment as gall stone trouble, and that an operation was necessary. Some one persuaded him to try Mayr's Wonderful Stomach Medicine. Since taking it one year he says he has been able to eat anything." It is a simple, harmless preparation that removes the gas and poisons from the intestinal canal and allays the inflammation which causes practically all stomach and intestinal ailments, including appendicitis. One dose relieves or money refunded. Druggists.—[Advertisement.

FOR "SUB" BASE AT THE HARBOR.

Senate Committee Approves Project; Action by House is to Follow.

The Senate Naval Affairs Committee yesterday authorized the construction of a Submarine Base at Los Angeles Harbor, according to a telegram received last evening by Mayor Snyder from Congressman Osborne. The Senate committee made an appropriation of $500,000 to be immediately available to start work on the station, the total cost of which is estimated at $5,000,000.

The action of the Senate committee was taken on motion of Senator Phelan, and came in the form of an amendment to the general naval appropriation bill. The House has before it Congressman Osborne's bill which accords with the Senate resolution.

Mayor Snyder will this morning send to the Council the telegram of Congressman Osborne with the request that the Congressman's suggestion that telegrams be sent to the members of the House Naval Affairs Committee urging them to agree to the Senate amendment, be adopted. If the House committee takes this action, it will bring the Phelan amendment before the House with a strong probability that it will be passed, assuring Los Angeles of the Submarine Base.

JOHNSON CLAIM AMAZES WOMEN

(Continued from First Page.)

lation. Far from 'giving' woman's suffrage, he did his best to hinder its consummation."

But even the Johnson committee managers seem tinged with this taint of specious claims. Voila, mes amies, think of the delightful sang-froid of a young woman whose appearance and age are used to further a Presidential candidate's ambitions. There was gayety indeed, when Mrs Coleman's picture, somewhat a la negligee in the matter of hair, appeared in an afternoon paper announcing her management of the Johnson campaign, and asserting that she was "the youngest member of the Friday Morning Club." How does the lady know? Since when did Friday Morning Club members confide all their ages? There are as many claimants for that distinction as there are politicians claiming their life-long affinity to the women's cause.

FOR PARKING CHANGE.

Police Chief Wants Inhibition Extended to Temple Street.

The Safety Committee of the City Council is considering an amendment to the no-parking ordinance, which goes into effect next Saturday. The change, if it is authorized by the Council, will prohibit parking on Temple street between Spring and New High streets and also on the east side of New High street between Temple and a point forty feet north of Temple street. The amendment, Chief Home said in a communication received by the Council yesterday, is necessary to prevent street congestion due to the coming change of the terminus of the Temple-street car line from First street and Broadway to Temple and Spring streets.

SOCIETIES MERGE.

Electrical Co-operative League Joins the Ad Club.

The formal merger of the Electrical Co-operative League with the Advertising Club took place yesterday at a luncheon in the City Club. It was electrical day for the Ad Club, the programme being in charge of K. E. van Kuren of the Westinghouse Electric and Manufacturing Company.

R. H. Ballard, president of the National Electric Light Association, which will hold its convention in Pasadena next month, reviewed the development of hydroelectric power in the State and told of the possibilities for the West.

Mr. Ballard stated that with the increased cost of production and the diminishing supply of coal, this district is destined to become a great manufacturing center due to the fact that electric energy can be produced cheaper here than anywhere else. The use of electricity in farming and its relation to irrigation was discussed. Frank Tyrrell spoke on "$250,000,000 and How we Shall Get It."

BURGLAR SENTENCED.

For burglary of the house of H. D. Simons on February 14, George Korthof was sentenced to San Quentin for from one to fifteen years yesterday by Judge Willis.

OCTOGENARIAN ASKS DIVORCE.

"Shame," Says Court, "to Try Case of Couple Married Sixty Years."

Making an order for attorney's fees and costs, Judge Taft remarked yesterday in the divorce suit of William Pitt against Olive T. Pitt:

"It is a shame to try this suit."

The Pitts were married in 1861 and separated February 10, 1915. Their youngest child is 42 years old. Mr. Pitt is 82 years old and too feeble to appear in court, it is said. Mrs. Pitt is believed to be in Nebraska, but was represented by counsel.

Los Angeles County News---South of Tehachepi's Top.

TO BUILD PLANT IN LOS ANGELES.

Eastern Company Considers Western Location.

School Board and League in Jam in Pasadena.

Army Officer Relieved of Dangerous Command.

[LOCAL CORRESPONDENCE.]

PASADENA, April 6.—One of the largest concerns in America manufacturing packing materials for steam pipes and machinery and asbestos products may establish a western factory in Los Angeles.

F. W. Griffeth, vice-president of the Garlock Packing Company of Palmyra, N. Y., who is staying at the Vista del Arroyo in Pasadena, intimated today that his company was considering such a move. He stated, however, that no decision had been reached and would not be until after O. J. Garlock, president of the company, had come to Southern California to look over the field. Mr. Garlock will come later in the year.

It is said that the same considerations which induced the Goodyear Tire & Rubber Co. to establish a factory in Los Angeles will also influence the packing company in starting a Coast plant—the western market and the accessibility of such raw materials as cotton, flax, asbestos, and the importation of crude rubber through the port of Los Angeles.

Mr. Griffeth and his family are delighted with Southern California. They will buy or build a house and make Pasadena their place of winter residence.

RELATIONS SEVERED.

Diplomatic relations between the majority of the Pasadena school board and the Taxpayers' League committee studying school conditions have been severed. The majority of the school board declined to accept the league's invitation to a meeting to discuss the school bond issue because the meeting was not public. The league objected to attendance of the school architect and clerk of the board, according to Mrs. Beatrice Dane and Clayton R. Taylor, school trustees. The school board will discuss the bond issue only at meetings which are public.

BEEN SITTING ON T.N.T.

Capt. Henry C. Tilden, well-known Pasadena man, is just home from a ticklish war service, although he did not get to France. For more than two years he has been second in command of the greatest concentration of high explosives ever made by the United States government, at Fort Wingate, north of Gallup, N. M. That explosives depot was a secret during the war, but it is known now, and the War Department is shipping out the explosives to other government agencies, for use in the building of roads in all parts of the country.

The Pasadena Lodge of Elks held its installation of officers at the clubhouse today, Leonard L. Riccardi being inducted into office as Exalted Ruler for the coming twelve months. He succeeds Harry Cheeseman, during whose administration the lodge gained 600 new members and wiped out a $50,000 mortgage. Joseph Burke, District Deputy Ruler from Santa Ana, conducted the installation.

NEW SURGEON AT HOME.

[LOCAL CORRESPONDENCE.]

SOLDIERS' HOME, April 6.—Dr. A. E. O'Flaherty, for a number of years post surgeon and clinical pathologist at Good Samaritan Hospital, Zanesville, O., has been appointed to a similar position on the medical staff of Pacific branch, National Home for Disabled Volunteer Soldiers—being an addition to the Home's medical staff, which now numbers seven surgeons. Dr. O'Flaherty formerly resided at Kansas City, Mo., where he practiced medicine and surgery for thirteen years prior to accepting a position at the Good Samaritan Hospital at Zanesville. He was the first surgeon appointed to the medical staff of the United States Army during the late World War from Southern Ohio.

HOOVER THE MAN.

Fullerton Admirers in Active Pre-Convention Campaign.

[LOCAL CORRESPONDENCE.]

FULLERTON, April 6.—Fullerton now has a live "Hoover for President" club, with officers and executive committee affiliated with the Hoover Club of California. Prof. Boyce, dean of the Junior College of Fullerton, is president and Ralph Brown, secretary. An executive committee of five is composed of the two above-named officers and Stanley Chapman, G. R. Grieves and F. C. Krause, the last-named being president of the First National Bank. This committee will devise ways and means to finance and enlarge the club during the campaign. Cards will be printed for distribution broadcast, and all one needs to do to become a member of the club is to sign and mail same back to the secretary. If anyone thinks Mr. Hoover is not the right man for the most important office in the world, namely President of the United States, all he has to do is to talk a few minutes with Hon. C. C. Chapman and be convinced. Mr. Chapman, the wealthy Fullerton orange grower, is president of the Hoover Club of Southern California, with headquarters in Los Angeles. In a statement, Mr. Chapman says:

"Of all the persons who directed affairs during the late war, Hoover is the only one who came through with absolutely clean hands. Although he handled millions of money, there has not been a word of criticism against him.

"Generally after a great war a military man is the popular choice on account of some heroic act that he might perform. This time it is a plain, quiet citizen, who has cared nothing for glory, but much for service. He is a genius for organization.

"Born in Iowa, his parents died when he was young and he was reared by his grandparents. He is 100 per cent. American. England offered him any salary he might name and offered to confer any title upon him that he might desire, if he would act as Food Administrater for Great Britain, but he refused.

"G. Harold Powell of the California Fruit Exchange, who is the greatest organizer I have ever known personally, was one of the men called to Washington to aid in the Food Administration. Powell told me that Hoover was the most masterful executive genius he had ever known.

"The waste in government affairs today is so prodigal that we are astounded. Hoover would stand for none of that kind of waste. He is the best man in America to put a stop to it."

CLERGY IN RETREAT.

Congregational Ministers Hold Meeting at Catalina.

[LOCAL CORRESPONDENCE.]

AVALON, April 6.—Several hundred Congregational ministers of Southern California arrived at Catalina yesterday for their eighth annual retreat. Rev. George F. Kenngott, superintendent of the Southern California Congregational conference, is in charge of arrangements.

The "retreat" will be in duration until Friday evening when the official meetings will adjourn. The annual ceremony has come to be a unique institution of the Congregational ministers and is held each year at Catalina Island to afford rest and new inspiration to the pastors for their year's work.

"Santa Catalina is especially well adapted for a "retreat" of the spirit. There is a closeness to nature, a purity of atmosphere and an opportunity for retrospection, away from the turmoil of the city and its problems," said Rev. Kenngott. The official programme for the rest of the week follows: Wednesday a.m., meeting in charge of Rev. E. A. Andrews and Rev. Henry Stauffer; Wednesday evening, prayer meeting, Rev. James M. Campbell of Manhattan Beach in chair; Thursday, a.m., Rev. E. A. Day of Whittier in charge; Thursday afternoon: "When to Reign and How to Reign," Rev. William Davis and Dr. S. Willieford of Glendale; Thursday evening, meeting in charge of Dr. E. R. Ryland of Hollywood and Rev. E. O. Wark of Pomona; Friday a.m., "Personal Problems," Rev. H. Hide of Redlands and Rev. Toomy of Redlands.

TWO NEW YACHTS.

Newport Harbor to be Home of Sea Going Craft.

[EXCLUSIVE DISPATCH.]

SANTA ANA, April 6.—Newport Harbor, within a month, is going to be made the home of two fine pleasure yachts, now en route here by way of the Panama Canal. They will be notable additions to the pleasure fleet now in Orange county's harbor.

The two boats are the Uncas, owned by John Bowers of Goldwyn Pictures of Culver City and the other is the Louise, owned by E. D. Burge, wealthy oil man of Santa Ana and formerly of Bakersfield. The Uncas is a ninety-foot sailing vessel and is now on its way up the west coast of Mexico in charge of Skipper F. S. L. Wilson of Balboa. The Louise, a 110-foot steam yacht, was resently converted into an oil-burning craft at Jacksonville, Fla., and is now en route from Nassau to Cuba. At Jamaica the Louise will join the Kemah, engaged in government research work, and they will travel together through the Panama Canal and up the coast to San Diego.

The Uncas comes from New York Harbor. The Louise was purchased by Burge in the St. Lawrence River and will have traveled approximately 6000 miles when she reaches her new home at Newport.

SANTA ANA LICENSES.

[EXCLUSIVE DISPATCH.]

SANTA ANA, April 6.—Marriage licenses here: John B. Whiting, 46, and Lola Salazar, 44, both Los Angeles; Loy F. Riggins, 21, Fresno, and Fern B. Long, 20, Des Moines, Iowa; Oswald H. Staples, 31, Irvine, and Justine E. McDonald, 36, Santa Ana; George F. Taylor, 37, and Josephine Rosenberger, 32, both Los Angeles; Oliver H. Rocha, 34, San Diego, and Doris Ertell, 32, Los Angeles.

Somebody is Always Taking the Joy Out of Life - - - - - By BRIGGS.

[Copyright, 1920, New York Tribune, Inc.]

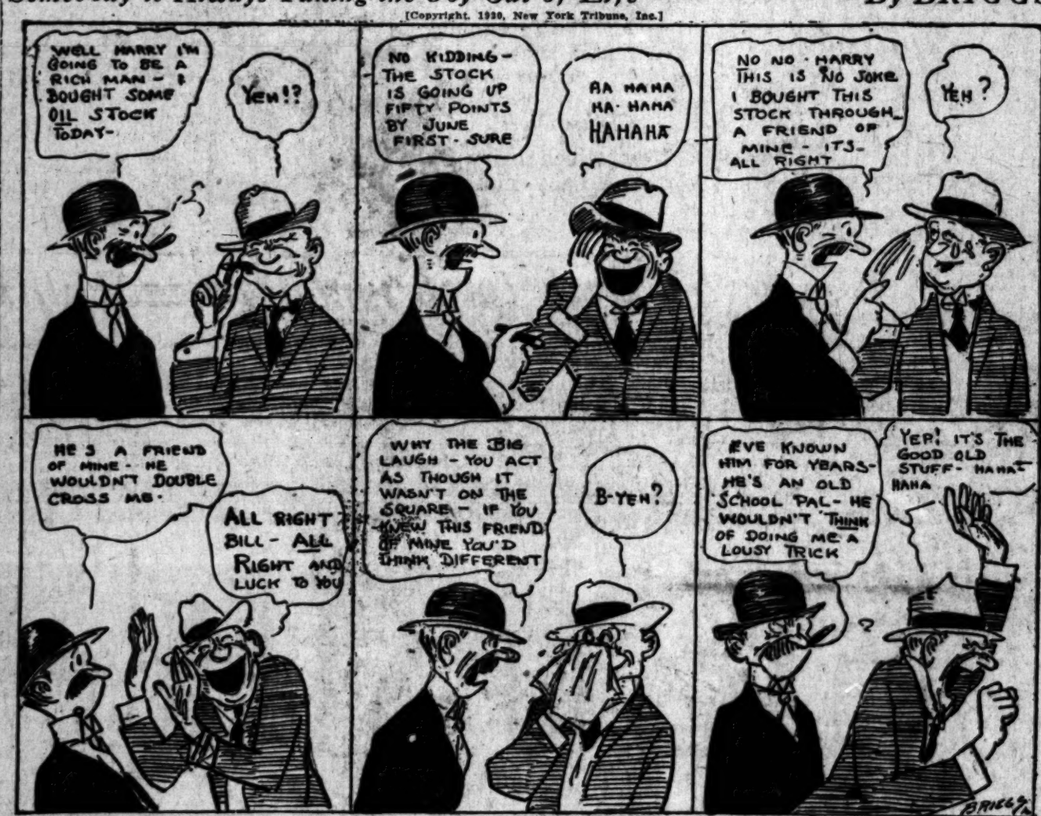

THE GUMPS—ANYBODY ELSE WANT IN ON CARP CAVIAR?

Jeff Had Better Take up a Correspondence Course of Learning - - - - - - By BUD FISHER.

[Copyright, 1920, by H. C. Fisher. Trade Mark Reg. U. S. Pat. Off.]

The Times
LOS ANGELES
WEDNESDAY MORNING, APRIL 7, 1920.

SPORTS MOTORING FILMLAND DRAMA

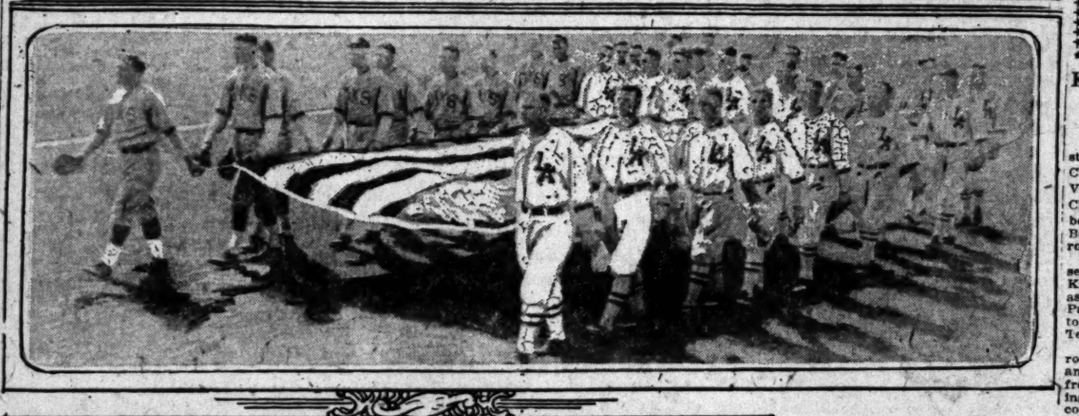

Seraphs Jolted in Opening of Coast League Season.

Some of the features of the day's entertainment sketched at Washington Park by Gale. Center, the combined Los Angeles and Oakland teams carrying the American flag to left field for the official raising. Below, Billy Lane sliding home and scoring the first run of the game. Johnny Bassler, the Angel catcher, is shown crouched in front of the plate waiting for the ball. All this exertion proved needless when Umpire Phyle called a balk on Thomas and automatically scored Lane. Photographs by Litchfield, Times staff photographer.

TIGERS CLAW SEAL OUTFIT.

Champions Land on Them Good and Hard.

Wild Pets Cluster Wallops in Early Innings.

Big Crowd Taxes Recreation Park Capacity.

[BY A. P. NIGHT WIRE.]

SAN FRANCISCO, April 6.—Before a crowd that taxed the capacity of Recreation Park, the Vernon Tigers opened the baseball season here today by clawing their way to a 10 to 4 victory over the San Francisco Seals. William H. McCarthy, president of the Pacific Coast League, started the ball a rolling by issuing a perfect strike to Vernon's lead-off man.

Jim Scott was sent to the mound by the Seals by Manager Dolan. He lasted two and a half innings while the Tigers pastings his offerings over the lot. Lewis relieved Scott and gave way to a pinch hitter in taking up the burden and holding the southerners scoreless for the remainder of the game.

"Nemo" Dell was in rare form at the bat, hitting and the Seals were unable to solve his delivery. He came to bat in the ninth when the bases were full of runners over the plate to score.

SAN FRANCISCO.

	AB	R	H	O	A
Fournier, rf	4	0	2	1	0
Corhan, ss	3	0	0	3	4
Schick, cf	3	0	0	1	0
Kocher, 1b	2	1	1	17	1
Connolly, lf	4	1	1	2	1
Caveney, 3b	4	1	2	2	3
Kamm, 2b	3	0	0	0	0
Agnew, c	0	0	0	1	0
Scott, p	0	0	0	0	2
Anderson, c	4	1	1	0	1
O'Connell, c	1	0	0	0	0
Lewis, p	1	0	0	0	2
Fisher, xxx	1	0	0	0	0
Cole, p	0	0	0	0	0
Totals	30	4	7	27	19

[illegible] first to third, [illegible] home to stands.

RUNS BY INNINGS.

	1	2	3	4	5	6	7	8	9	
[illegible]	0	3	1	0	0	0	0	0	0	7
[illegible]	0	0	0	0	0	0	0	0	4	4

SUMMARY.

[illegible] Home runs, Anderson, Lewis. Sacrifice hits, [illegible] 15 at bat, in 3 innings; [illegible] 20 at bat, in 5 innings. [illegible] Chadbourne. Three-base hits—Caveney, 2; Chadbourne. Sacrifice hits—Fisher, [illegible] Dell, 7; of Lewis, 1. [illegible] 4; by Scott, 1. Double plays—[illegible] to Norton; Mitchell to [illegible] for Dell, 4; Scott, 3. [illegible] San Francisco, 7. Charge defeat—Byron and Eason.

FANS GALORE AT BIG GAME.

Rank and File of Angel Supporters on Hand Early.

Majority Were Optimistic, but Soon Grew Sad.

Megaphones Bobbed up Only at End of Contest.

BY ED O'MALLEY.

Bugs, fans, devotees and baseball followers of all ages and descriptions were on hand good and early yesterday afternoon at Washington Park to add their little mite of support to the great national pastime. As early as 2 o'clock the reserved seat section along box row was pretty well occupied. Many of the betimes fans carried megaphones, but in the light of the score could hardly have enjoyed a lung bracer or two until almost the death of the game. The majority were optimistic—it was essentially a heavenly assemblage—angelic success fairly glittered in every part of the spacious grand stand.

One of the first to throw a slant into the stand was Will Wyatt, the big wig at the Mason Opera house. Will was buoyant-garrulous and carried a mighty parcel of handshakes which he doled right and left from Johnny Powers's private box.

ON HIS HEELS.

On his heels trundled Francis Patrick Shanley all ablaze with good fellowship. Shan got his calendar twisted in some uncanny way and during the mental knot, put on a new straw hat that boldly challenged up-to-dateness to every one that secretly pulled a sly wink at its untimeliness. Shan soon slid into Wisdom Row where he fell foul of Gene Doyle in a gab fest and consequently ran second with a verbal bowed tendon.

Jim Morley, dressed to the nines and looking abnormally happy, was there all afternoon like the Irishman's flea. One could locate him, but one could not rope him for he had assorted himself with Mr. Activity.

RANK AND FILE.

Soon, the rank and file of the thirty-third degrees fairly filtered into the park. Bill Farnum, a real

(Continued on Second Page.)

MAROON BASEBALL TEAM TO JAPAN.

[BY A. P. NIGHT WIRE.]

CHICAGO, April 6.—The University of Chicago baseball team will start tonight on its third trip to Japan. Previous trips were made in 1910 and 1915.

The Maroon teams which invaded Japan previously started at the end of the baseball season. They won twenty-two games without suffering a defeat.

KRUVOSKY FAILS TO STOP CLIFF JORDAN.

Kayo Kruvosky of San Francisco started out like a house afire against Cliff Jordan in the main event at Vernon last night, but the reliable Cliff was there at the finish. The bout was declared a draw. The Bay City boxer had the first two rounds, and Jordan the last two.

In the semi-windup Charley Roselli won all the way from Sailor Kramer, boxing instead of slugging as was the case last week. Jimmy Pappas and Joe Rooney scrapped to a draw, as did Red Bresnan and Ted Titus in the preliminary.

Battler Savage knocked out One-round Andrews in the second round, and Lee Morrissey won the decision from Jack Smith after twice knocking his opponent to the mat for the count of nine.

BOXING BOUTS HUGE SUCCESS.

Many Former Title Holders are Defeated in Trials.

Tommy Murphy Regains His Place Among Champions.

Gale Farquhar is Defeated in Semi-Finals.

[BY A. P. NIGHT WIRE.]

BOSTON, April 6.—A group of champions regarded as excellent possibilities for selection as representatives of America at the Olympic games were developed at the national amateur boxing tournament which closed here tonight. Six were now champions while two of last year's winners who tried to retain their laurels were beaten.

Tommy Murphy of Kansas City returned to the title list on which he appeared three years ago, and Sam Lagonia of New York repeated his success of last year.

Principal interest in the closing bouts of the tournament centered in the game attempt of Edward Eagan, Yale's husky boxing leader, to retain the heavyweight title which he won last year and gain also the 175-pound crown. He went down to de-

(Continued on Second Page.)

OAKS TREAT OUR ANGELS ROUGH.

Visiting Athletes Mangle Red Killefer's Baseball Team and Walk Off Victorious in Opening Act; Ten Thousand Fans Assist in Launching the 1920 Season.

BY HARRY A. WILLIAMS.

There was just one flaw in yesterday's fancy opening, and that was the failure of Los Angeles to win.

Oakland busted open the newborn season by trimming the Angels, 9 to 4, in nine dark and shady innings.

Technically the opening game of the season, the occasion will go down in history as "Pitchers' Day." The game was largely dedicated to their use. No less than seven assorted heavers were cast into the roaring pastime, and four of those furnishing fuel for the batters wore Los Angeles uniforms.

OUT IN THIRD.

Lefty Thomas went out in the third round, when already so soon they had combed him for five runs. Solemn Bill Pertica looked the best of the lot, allowing only one run, but baseball strategy demanded that he be taken out for a pinch hitter in the eighth. Toots Schultz took hold in the ninth.

Toots's tooter didn't seem to be working. His appearance was the signal for another outbreak on the park of Oakland which netted three runs. Nick Domovich finished what was left of the game. Killefer had nobody warming up in the bull pen when Nick was pitching. He trusted to the kid to stick it out, having heard that Nick is good at taking them on the chin. And Mr. Domovich didn't disappoint.

IN FIRST THREE.

Oakland won the game in the first three rounds, and continued doing the same at frequent intervals throughout the day. Thomas wasn't any nearer right than the Kaiser. In the first round he balked a run over the plate, and the second he let two across with a throw to right field which was supposed to be aimed at first base. It was the wildest wild throw ever witnessed since Harl Maggert tried to throw Doc Finley out of the sixth-story window. That night Maggert is believed to have been just a trifle wilder than Lefty was yesterday.

Seven rounds, Carl Holling had the Angels eating out of his hand and meekly mumbling their thanks for that which they were unable to get. But they caught the Holling party with his guard down in the eighth, and cruelly stung the hand which had nothing worth while. Rapid firing by McDonald, Griggs and Crawford jarred Holling loose, after he had sought to calm himself with walking Bassler. Del Howard immediately switched a G. Winn, a typical left-hander, but this didn't prevent Jack Knight from cutting lose a wild throw.

Possibly the sight of a wild southpaw made Jack wild. These things have been known to happen. The job was found to be too big for G. Winn after he had pitched to one and one-quarter batters, and it remained for Ray Kremer to quell the riot. But by the time Ray arrived the count was 6 to 4, and for the first time it had the healthy complexion of a contest.

Kremer quelled the riot all right, but started one of his own in the ninth when he knocked a triple out of Schultz with two on. This was not the straw, but the bale of hay, which broke the Angels' back. Toots tried to sneak a fat one over on Kremer, who happened to have both eyes open at the time.

BASES FULL.

The game ended with the bases full of Angels, and the air loaded with cushions. Also, spectators were out mingling with the outfielders when the last gun was fired. Scores, yea hundreds, flocked on to the wide open field as though no such thing as the great national pastime was in progress. Cushions, pop bottles and other bric-a-brac were heaved into the arena, and the game began to look like a bartenders' picnic. Believing it useless to attempt to cope with the human mavericks, the umpires allowed the game to proceed while thickly populated with innocent bystanders.

As President Powers said after the battle's roar, the umpires would have been justified in forfeiting the game to Oakland because of this congestion. But the umps could see no glory in awarding something to the Oaks which they had already won and desiring to see the bystanders get their money's worth allowed nature to take its course, and the game ended in the usual manner by the Angels getting no more runs.

A BAD DAY.

That it was to be a bad day for the Angels became apparent as early as 2:15 p.m., when Lieut. Ormer Locklear, the unsuccessful suicidest, began to sling baseballs at them out of his low-flying airplane. Four times the daring aviator gently heaved a baseball overboard. Two of the balls dropped on barren ground. Another time, Griggs and Bassler ran together. Both touched the ball, but neither caught it. The fourth ball was aimed directly at Killefer. Red caught it

(Continued on Third Page.)

COAST LEAGUE.

STANDING OF CLUBS.

Club—	W.	L.	P.c.
Vernon	1	0	1.000
Sacramento	1	0	1.000
Oakland	1	0	1.000
Salt Lake	1	0	1.000
Los Angeles	0	1	.000
San Francisco	0	1	.000
Seattle	0	1	.000
Portland	0	1	.000

Yesterday's Results.

Oakland, 9; Los Angeles, 4.
Vernon, 7; San Francisco, 4.
Salt Lake, 10; Portland, 8.
Sacramento, 2; Seattle, 0.

LEONARD TO FIGHT SOON.

PORTLAND (Or.) April 6.—Benny Leonard, holder of the world's lightweight championship, who is posing before the camera in Los Angeles, may fight in Portland during the Shriners' imperial council in June.

Frank E. Watkins, chairman of the Portland Boxing Commission, is negotiating for the services of the lightweight champion and if his plans do not miscarry the contest will be staged in the auditorium Wednesday night, June 23. No opponent has been selected as yet, but among those being considered for the contest are: Eddie Shannon, Heinie Schumann and Charley White.

Billy Gibson, Leonard's manager, is not very keen about allowing his boy to risk his title in the Portland contest, but it is likely he will agree to a no-decision.

Leonard expressed a desire to box in Portland sometime this month, but the Portland commission cannot see its way clear to meet the guarantee the champion demands to stage a contest at any other time but during the Shriners' convention. The local Shriners are behind the move to secure the contest.

RAYMOND JOHNSON IS BEST RACKETER.

DEFEATS TOM FERRANDINI AT CORONADO TOURNEY IN A CLOSE GAME.

[EXCLUSIVE DISPATCH.]

SAN DIEGO, April 6.—In a fast and snappy match today at Coronado tennis tournament, Raymond Johnson of San Francisco beat Tom Ferrandini, Los Angeles player, by a score of 6-3, 2-6, 6-4. This was the feature match of the day as both players, both of whom are left-handed, played well and fast.

The results of the matches today were:

Robert Allen beat A. Logan, 6-2, 6-1 (repeat.)
Harold Godsall beat Percy Bullock, 8-6, 6-2.
Raymond Johnson beat Robert Allen, 6-4, 1-6, 6-2.
Morgan Pottrell beat H. Scott, 6-2, 6-1.
Mrs. J. C. Cushing beat Miss Ruth Browne, 7-5, 6-1.
Dick Hinckley beat Harry Coffin, 6-0, 6-1.
Ben Stadfors beat H. Scott, 6-2, 6-1.
Mrs. A. S. Leachman beat Miss Marie MacDonald, 6-2, 6-0.
Mrs. J. R. Brayton beat Miss H. Green, 6-1, 6-1.
Robert Allen beat J. R. Selden, 6-4, 6-3, 6-2.
Raymond Johnson beat Tom Ferrandini, 6-3, 2-6, 6-4.
Carmen Carlton beat Mrs. W. Ellis, 2-6, 6-2, 6-4.
H. C. Mackay beat Robert Allen, 6-7, 7-5.

WANTS CARPENTIER TO TACKLE BRENNAN.

[BY A. P. NIGHT WIRE.]

NEW ORLEANS (La.) April 6.—John M. Abrams, local promoter, today telegraphed to Georges Descamps an offer of $20,000 for Georges Carpentier to meet Bill Brennan here for a fifteen-round heavyweight bout. Five thousand dollars was guaranteed for a six-round match.

JIMMY WILDE IS READY FOR MURRAY.

[BY A. P. NIGHT WIRE.]

PHILADELPHIA, April 6.—Jimmy Wilde, the English flyweight boxing champion, came here today with his manager and posted forfeits for his eight-round fight with "Battling" Murray at the Camden (N. J.) Sportsmen's Club, April 21. Herman Taylor posted $1000 to guarantee the faithful performance of the club's contract.

YIPPERS SHUT OUT CLYDE WARE'S SUDS.

PITCHER MAILS JUST ONE TOO MANY FOR SIWASHES—BIG CROWD ON HAND.

[BY A. P. NIGHT WIRE.]

SACRAMENTO, April 6.—Before 14,000 fans, the largest crowd ever assembled at the local ball park, Sacramento defeated Seattle in a close contest by the score of 2 to 0. John Q. Brown, City Commissioner, hurled the first ball of the season.

Walter Mails, on the mound for the Senators, pitched an excellent game, although wild at times. Brenton hurled for the Seattle team and pitched a satisfactory game throughout.

The fifth inning was the Senators' lucky period, and two hits and one error sent both Mails and Orr across the plate with the only scores of the contest. Score:

SEATTLE.	AB	R	H	O	A	SACRAMENTO.	AB	R	H	O	A
Kopp, lf	2	0	0	1	0	M'G'an, 2b	4	0	0	2	2
Cra'shaw, cf	3	0	1	1	0	Mid'ton, lf	4	0	1	2	0
Rohne, 2b	3	0	0	0	2	Compton, rf	3	0	0	0	0
Walter, rf	2	0	1	1	0	M'wig, 1b	4	0	1	10	1
Murphy, 1b	3	0	0	11	2	Eldred, cf	3	0	1	5	0
Ken'dy, 3b	4	0	0	1	4	Stumpf, 3b	3	0	0	3	3
H'ford, ss	4	0	1	3	2	Orr, ss	3	1	1	0	1
Rohrer, c	2	0	0	4	1	Cady, c	2	0	0	4	0
Brenton, p	2	0	1	2	5	Mails, p	3	1	1	1	2
Hartigan, x	1	0	0	0	0						
Totals	26	0	4	24	16	Totals	29	2	5	27	9

x—Batted for Rohrer in ninth.

SCORE BY INNINGS.

	1	2	3	4	5	6	7	8	9	
Seattle	0	0	0	0	0	0	0	0	0	—0
Sacramento	0	0	0	0	2	0	0	0	x	—2

SUMMARY.

Errors—Wolter, Hartford, 2. Runs responsible for—Brenton, 1. Two-base hits—Orr, Mollwitz, Compton. Stolen bases—Eldred, Kopp, Compton, Mollwitz, Orr, 2. Sacrifice hits—Cunningham, McGuigan, Murphy. Bases on balls—Of Mails 3; of Brenton, 2. Struck out—By Mails, 2; by Brenton, 2. Double plays—Stumpf, unassisted; Mails to Mollwitz; Stumpf to Mollwitz to Stumpf. Umpires—Holmes and Toman.

JOHNSON MOTORS TO TIA JUANA.

[BY A. P. NIGHT WIRE.]

SAN DIEGO, April 6.—Jack Johnson, negro pugilist, who was formerly world's champion heavyweight, and who now is reported to be seeking a match in Mexican territory before he crosses the line into the United States to surrender on a charge of violating the Mann Act, arrived at Tia Juana, Lower California, this evening. He came from Mexicali in an automobile, accompanied by his white wife and her maid. His arrival created some excitement among a group of his colored admirers, who had prepared a dinner in his honor.

Johnson said he was feeling well. He has not arranged for a match for Tia Juana.

KARL KUNERT WINS GRAPPLING HONORS.

[BY A. P. NIGHT WIRE.]

BIRMINGHAM (Ala.) April 6.—Karl Kunert, Y.M.C.A., Gary, Ind., won the 175-pound class A.A.U. national wrestling championship here tonight after a bitter struggle with Fred Meyers, Chicago Hebrew Institute. Sam Pammow, Chicago Hebrew Institute, won from Carl Benson, Swedish-American A. C., New York, in the 115-pound class.

L. PETERS SNAGS FIRST YELLOWTAIL.

[SPECIAL CORRESPONDENCE.]

AVALON, April 6.—Honors for the first yellowtail on light tackle this season were won yesterday by Laurence Peters of Los Angeles. Strikes of yellowtail have been reported in Catalina waters for several days and sportsmen have participated in keen rivalry for the honor of the first catch of the season.

STANFORD LOSES.

[BY A. P. NIGHT WIRE.]

BERKELEY, April 6.—The University of California baseball team defeated Stanford 5 to 1 in the first game of the intercollegiate baseball series here today. The score:

California—5; hits, 10; errors, 1.
Stanford—1; hits, 5; errors, 2.
Batteries—Ellison and Dexter; Newlands and Bundy.

TEN THOUSAND FANS AT GAME.

Approximately 10,000 persons witnessed the opening game between Los Angeles and Oakland.

The ticket count was 9710, according to an announcement made last night by Secretary Weber. City officials, celebrities, musicians and others present who didn't pay to get in probably brought the total up to 10,000.

BOXING BOUTS HUGE SUCCESS.

(Continued from First Page.)

feat in two slashing battles, each semi-final events, that gave the best exhibition of fighting spirit of the night.

Burke, Eagan's conqueror in the 175-pound class, lost a chance for the double honors which the Yale man sought when he broke his right hand in defeating Rudolph Petterson of San Francisco for the title in that class and was forced as a consequence to default in the heavier division.

The final bouts without exception were hard and close. That in the 135-pound class went an extra round, Tommy Murphy of Kansas City regaining his title through a foul by B. Ponteau of New York, a negro.

The champions of 1920 are:

108-pound class—A. J. Devito, Paulist A.C., New York.
115-pound class—James Hutchinson, Meadowbrook Club, Philadelphia.
125-pound class—Sol Seaman, Brooklyn A.A., New York.
135-pound class—Tommy Murphy, Kansas City A.C.
145-pound class—Jack Schoendorf, Milwaukee A.C.
158-pound class—Sam Lagonia, Bronxdale A.C., New York.
175-pound class—John Burke, Willow A.C., Pittsburgh.
Heavyweight class—Karl Wicks, Boston.

FANS GALORE AT BIG GAME.

(Continued from First Page.)

sportsman of sterling quality, slid into a coign of vantage in Johnny Powers's proscenium. He was quickly joined by Mel Nordlinger, the Peerless Leader Frank Chance, Sol Wurtzel, Mike Lyman, whom custom cannot stale, Jack Kipper looking like the real Silver King that he is, George Goldsmith, one of the Los Angels club's directors and an authority on sports of the purest ray serene. Then there was Chuck Ward, the Paganini of Mt. Vernon, button-holing Vic Levy, who was stunned at Locklear's preternatural air stunts. Chuck was there with a mouthful of info, and Vic Seemed to fall for it.

COUNCIL THERE.

Our noble conscript patres were there in force, being dotted here and there in the different boxes, with Workman, Farmer and Wheeler all on edge for the merry ping of the bat.

Baron Long was not there. He sent a collect dispatch to Johnny Powers as follows: "Sorry I can't be with you, but business detains me here."

And Puss Halbriter—he was the busiest man in forty-seven cities. Puss was host to a big box party which consisted of C. T. Walton, United States Marshal; John P. Carter, Collector of Internal Revenue; Benjamin F. Bledsoe, United States district Judge; Ned T. Powell, city treasurer, and A. C. Sittel. In the Halbriter party were also Puss's father and mother; Mr. and Mrs. Norman A. Heath and daughter, Esther.

FATTY ON HAND.

In Lieut. Locklear's box sat Miss Viola Dana, Shirley Mason, Helen McGinnis, Bernard Durning, Fatty Arbuckle and the ubiquitous Lou Anger.

In Box 18 were Jack McGill, the man that made Indianapolis famous in the baseball line, Frank O'Neil and wife, Miss Helen Cassidy and Virginia Dare.

In Box 30 the handsome Mrs. Fittery radiating encouragement to Husband Paul.

OH YOU CHARLEY!

Charley Keppen bobbed up in box 40. With him were Dr. Ben Frees, George Klawitter and Maj. Robert Warwick.

In loge 20 Mr. and Mrs. Ray Hanford held forth. With them were Mrs. Tod Browning and Mrs. David Butler.

Wisdom Row was there in force, but their stunning presiding priestess, the winsome Mrs. Francis Patrick Shanley, was very conspicuous for her absence. Among the regular members were Fred Stanton, George Hussey, Charley McHugh, Gene Doyle, Harry Lenhart, Joe Havel and George F. Steers.

Loge 37 lodged Jack Pickford, Vic Herman, Monk Thorne and Al Green.

In box 8 were Mrs. Hughey Jones, Mr. and Mrs. Miller, Mr. and Mrs. Jim McGill and Mrs. Lawlor.

OTHERS PRESENT.

Among the thousands of other fans present were: In box 10, Birdie Fogel, Cecil Foster, Bill Simon, Benny Rudnick, Jackie Taylor and Vera Steadman. Uncle Tom McCarey, with his son, Leo, sat near Wisdom Row and was soon joined by Al Greenewald. Then there was Uncle Moss Lowenstein. In box 14, Billy Coe, with Ralph V. Sebree, championship duck shot of the Bixby Gun Club. In 39 were Scotty and Mrs. Dunlap and Mr. and Mrs. Al Ray. Then there was handsome Sam Appel, who never misses an opener. George Shuger was there in his old accustomed box, pulling his lungs out for the Angels. In box 22 were Paul Merpall and Dan Tobey, the world's greatest boxing announcer.

PITCHER TO VERNON.

Frank Schellenbach, local pitcher, formerly with the White Sox, who refused to report to Oakland, has been purchased by the Vernon Club.

Complete results of the Southern California golf championship will be found on Page 7, Part I.

BEAVERS TROUNCED IN OPENING GAME.

ARE TRIMMED BY BEES, WITH STROUD IN BOX—RUMLER HITS FIRST HOMER.

[BY A. P. NIGHT WIRE.]

SALT LAKE CITY, April 6.—The Salt Lake Bees won the opening game of the 1920 Pacific Coast League baseball season today from the Portland Beavers, 10 to 6. Bill Rumler, Bee rightfielder, scored the first home run of the season in the first inning, hitting the second ball pitched and scoring two other men on bases. The Portland players gathered in more hits than the locals, but they were kept scattered by Stroud, Salt Lake pitcher. Four Beaver hurlers were used during the game. Several thousand were in attendance and cold, cloudy weather prevailed. The score:

PORTLAND	AB	R	H	O	A	SALT LAKE	AB	R	H	O	A
Mu'ch, 1b	5	1	1	10	1	Maggert, cf	4	1	2	3	1
Wat'ell, 3b	5	0	2	3	1	E.F'nson, ss	5	2	0	5	4
Maisel, cf	4	1	2	1	0	Krug, 2b	4	2	1	1	2
Schaller, lf	4	1	1	0	0	Rumler, rf	4	2	1	1	0
Baker, c	4	2	1	6	4	Sheely, 1b	5	2	1	12	2
Cox, rf	4	0	1	2	0	Reilly, lf	5	0	3	0	0
Kingdon, ss	4	1	1	0	2	Sand, 3b	1	0	0	0	2
Sprang'r, 2b	4	0	2	1	2	Byler, c	5	1	1	5	0
Polson, p	1	0	0	0	0	Stroud, p	4	0	0	0	0
Durning, p	0	0	0	0	0						
E.J'nson, p	1	0	0	0	1						
Juney, p	1	0	0	0	0						
Sarsfie, x	1	0	0	0	0						
Koehler, xx	1	0	1	0	0						
Totals	39	6	13	24	11	Totals	39	10	9	27	12

x—Batted for Durning in fourth.
xx—Batted for Johnson in seventh.

SCORE BY INNINGS.

	1	2	3	4	5	6	7	8	9	
Portland	1	2	3	0	0	0	0	0	0	—6
Salt Lake	3	0	0	1	0	0	0	0	1	—10

SUMMARY.

Errors—Baker, 2; Kingdon, Krug, 2; Sand. Home run—Rumler. Two-base hits—Wisternal, Maisel, Sprang'r, Krug, Reilly. Sacrifice hits—Stroud, E. Johnson, Sand, Schaller, Cox, Reilly. Bases on balls—Off Stroud 1; off Polson, 3; off Durning, 2; off E. Johnson, 3; off Juney, 4. Struck out—By Stroud, 5; by Polson, 1; by Durning, 2; by E. Johnson, 2. Innings pitched—By Polson, 1 1-3; by Durning, 1 2-3; by E. Johnson, 4; by Juney, 2. Runs responsible for—Stroud, 5; Polson, 6. Double plays—Sheely to E. Johnson to Sheely, 2. Charge defeat to Polson.

TIA JUANA RESULTS.

[EXCLUSIVE DISPATCH.]

SAN DIEGO, April 6.—Honors in the fifth and feature race at Tia Juana this afternoon were captured by Bon Sante. Results:

First race, three furlongs: Bell Squirrel first, Phillips Logo second, Letty Rae third. Time 0:36 1-5.

Second race, six furlongs: Smiling Maggie first, Little Princess second, Prospero's Son third. Time 1:14 3-5.

Third race, six furlongs: Concha first, Wendie Montgomery second, C. A. Cumiskey third. Time 1:15.

Fourth race, six furlongs: Miss Stathem first, Yukon second, Ogden Girl third. Time 1:13 4-5.

Fifth race, six furlongs: Bon Sante first, Maud Smith second, Roadmaster third. Time 1:14.

Sixth race, one mile and seventy yards: Kentucky Boy first, Gomul second, Indian Spring third. Time 1:46.

Seventh race, one mile and one-eighth: Don Dodge first, Lorena Moss second, San Bill third. Time 1:54.

OAKS TREAT ANGELS ROUGH.

(Continued from First Page.)

on his chest, which didn't count in the cup competition. Thus the trophy offered by George Cline remained unclaimed.

After Locklear had subsided to the relief of all present, the American flag was unfurled in right field after being carried across the field by the combined teams lead by a band and followed by Mayor Snyder and Sheriff Cline. The annual ball-throwing and ball-catching contest between the Mayor and Sheriff was then put on. This was done in an errorless manner, and in a way to uplift the game. The Mayor threw what looked to be a perfect strike until it began to sag at the outer end, but the Sheriff being a man of quick action saved the day by going out to meet the ball. [Great applause.]

GAVE A HINT.

Thomas gave a hint that his control might not be all there when he opened by throwing a wide one to Lane. The next one also was a ball. Then came a strike. But there were to be neither balls nor strikes any more as far as Lane was concerned, for he scored the next one past third for two bases and took third when McDonald fozzled the drive in left. Thomas then fanned Zeider, and seemed working his way into the clear when Willie fouled to Griggs.

Hack Miller was given nothing good to hit, and walked. Thomas caught him off first. During the rundown, Lane started for the plate, and was caught by Crandall's throw to Bassler. But Phyle called the throw to first a balk. So the run was allowed to count, and Miller, who had reached second, remained there. Knight lined to Crawford, who made a nice catch.

RATTLED HIM.

The calling of this balk seemed to befuddle Thomas. He opened the second by passing Guisto, and soaked Pop Arlett. Mitze bunted. Thomas fumbled the ball instantaneously, and then made his celebrated heave into right field. Guisto and Arlett scored and Mitze went to third, while Crawford was digging the pill out of the distant corner. Mitze was caught at the plate on a squeeze that failed, Holling fanned and Lane fouled out.

Singles by Zeider and Miller, sandwiching a walk by Willie in the third, put a run across, and two on, likewise spelling the finish of Thomas. With Pertica pitching, Knight scored Willie with a fly to Killefer. Miller was flagged stealing, and Guisto went out to McDonald.

PASSES LANE.

Solemn Bill then got along all right until the fifth, which he started by walking Lane. Zeider and Willie sacrificed Lane to third, and Miller singled him across.

Withone exception the Angels had one or more men on, but were unable to penetrate to the plate until the eighth. McDonald opened the assault with a single through Guisto that Louie thought was a first cousin of a three-inch shell. Sandow Griggs doubled over the dome of Miller, putting McDonald on third. Crawford scored both men with a single to right. Bassler walked.

SOME HEAVE.

Holling then ceased pitching. Then came the left-handed stuff of G. Winn. Crandall drove to Knight. Jack heaved considerably over Guisto, and far afield. Crawford counted. Bassler took third and Crandall landed at second. After G. Winn had pitched one ball to Nishoff, Kremer was sent in. The change didn't do Bert any good as he grounded to Zeider, although Bassler slipped in on the play at first. Lapan, batting for Pertica, flied to Lane, but there was nobody on third to score. Killefer retired, Zeider to Guisto.

Two passes by Schultz in the ninth, with a sacrifice in between, were followed by the slaughter of the aforementioned fat one by Kremer for three bases. Dumovich then went in, walked a guy and got hit by Zeider, these events resulting in another run. The youngster was cool amid all these happenings, and this pleased Red, who is accustomed to seeing bushers get bet and blow up. Lane was nailed at the plate on an attempted double steal, and Willie flied to Crawford.

An error by Zeider, a hit batsman and a walk in the ninth with two down filled the bases with Angels and the grounds with innocent bystanders. But the vital spark was not there. Crandall grounded to Knight, and it was curtains. The score:

OAKLAND.	AB	R	H	O	A	LOS ANGELES.	AB	R	H	O	A
Lane, cf	5	2	1	7	0	Killefer, cf	4	0	2	2	0
Zeider, 2b	5	1	2	3	3	Hasey, ss	3	0	1	1	1
Willie, rf	5	1	2	0	0	M'Donald, lf	4	1	1	2	0
Miller, lf	5	0	2	3	0	Griggs, 1b	4	1	1	10	0
Knight, 3b	3	0	0	1	4	Crawford, rf	3	1	2	3	0
Guisto, 1b	4	2	0	12	0	Bassler, c	3	1	0	4	0
A. Arlett, ss	2	1	1	2	2	K'Call, 2b	3	0	0	3	2
Mitze, c	2	1	0	5	0	Nelhoff, 3b	4	0	1	0	2
Holling, p	3	0	0	1	0	Thomas, p	4	0	0	0	0
Winn, p	0	0	0	0	0	Pertica, p	2	0	1	0	3
Kremer, p	1	1	1	0	0	Lapan, x	0	0	0	0	0
						Schultz, p	0	0	0	0	0
						D'orich, p	0	0	0	0	0
Totals	35	9	12	27	12	Totals	36	4	10	27	15

x—Batted for Pertica in eighth.

SCORE BY INNINGS.

	1	2	3	4	5	6	7	8	9	
Oakland	1	2	2	0	1	0	0	0	3	—9
Base hits	1	0	2	1	1	0	0	0	3	—8
Los Angeles	0	0	0	0	0	0	4	0	0	—4
Base hits	1	0	1	2	0	2	3	0	0	—10

SUMMARY.

Errors—Zeider, Knight, McDonald, Thomas. Three-base hit—Kremer. Two-base hits—Lane, Griggs. Sacrifice hits—Mitze, Knight, Zeider, Willie, Arlett. Struck out—By Thomas, 2; by Holling, 4. Bases on balls—Off Thomas, 3; off Holling, 3; off Pertica, 2; off Dumovich, 1; off Kremer, 1. Runs responsible for—Thomas, 2; Pertica, 1; Holling, 2; Schultz, 5. Three hits, 8 runs, 6 at bat, of Thomas in 2 plus inning; 10 hits, 4 runs, 30 at bat, of Holling in 7 plus innings; no hits, no runs, 1 at bat, of Winn in plus inning; 2 hits, 1 run, 14 at bat, of Pertica in 5 2-3 innings; 1 hit, 3 runs, 1 at bat of Schultz in 1-3 of an inning. Charge defeat to Thomas; credit victory to Holling. Double plays—Knight to Zeider to Guisto; K. Crandall to Griggs. Hit by pitched ball—A. Arlett by Thomas; Griggs by Kremer. Wild pitch—Holling. Balk—Thomas. Time of game—2h. 17m. Umpires—Phyle and Anderson.

At St. Louis—	R.	H.	E.
St. Louis Americans	4	8	1
St. Louis Nationals	3	8	2

Batteries—Van Gilder and Collins; May, Goodwin and Clemons.

At Greenville, S. C.—	R.	H.	E.
New York Americans	6	12	1
Brooklyn Nationals	7	14	5

Batteries—Mays, Thormahlen and Rueh1; Mitchell, Mamaux and Byers, Taylor.

At Little Rock, Ark.—	R.	H.	E.
Chicago Americans	10	13	0
Little Rock Southern	5	13	3

Batteries—Wilkinson and Lynn; Fields, Masters, Yellowhorse and Brottem.

At Portsmouth, Va.—	R.	H.	E.
Washington Americans	7	12	0
Cincinnati Nationals	3	7	3

Batteries—Zachary, Schneider and Gharrity; Sallee, Bressler and Rariden.

At Oklahoma City—	R.	H.	E.
Minneapolis Association	5	7	0
Oklahoma City Western	0	6	3

Batteries—Craft, James and Mayer; Harle, Ramsey and Seeley.

FLASHES.

MILDRED VACATIONS.

WILL BE PRESENTED TO THE PRINCE OF WALES TONIGHT.

By Grace Kingsley.

Though not wishing to make all the other picture stars green with envy, still I find it necessary to print the fact that playing hookey from work and hobnobbing with members of English royalty and nobility down in San Diego, is what Mildred Harris Chaplin is doing these days. In fact, though she had intended returning to this city and to work today, she just couldn't resist the temptation to stay over, at the invitation of her friend, Lady Stuart MacKenzie, who is stopping at Coronado, to meet the Prince of Wales, at the ball to be given in his honor at the Coronado Hotel tonight.

Rosemary Will Flit.

Rosemary Theby is to take a trip to New York in the course of a month. She says it's to buy clothes and there are those who predict that a wedding dress is among the things she will purchase. Yes, a sincere wedding dress, not a mere "prop" to be used in a picture.

Vaudeville Stars in Films.

John Hyams and Leila McIntyre Hyams, Orpheum stars, together with their lovely young daughter, have returned to this city, following the closing of their vaudeville tour, and are shortly to appear in pictures.

Charles Meredith Weds.

One of the recent romances in filmland concerning which word has just leaked out is the marriage between Charles Meredith, formerly of the Morosco company, and lately favorite leading man in pictures, and Melba Melsing, daughter of D. A. Melsing of this city. The wedding took place at Mission Inn, Riverside, a fortnight ago.

The pair have gone to New York on a honeymoon trip, but it is also rumored that Mr. Meredith may combine business with pleasure by signing up a big contract with a leading film firm. Mr. and Mrs. Meredith expect to return to the West within a month or six weeks. The bride is well known here in social circles.

First National Lunch.

A prophecy of what First National Exhibitors Circuit intends doing was foreshadowed in an informal speech made by J. D. Williams, president of the organization, at a luncheon given at the Charles Ray studio in Hollywood yesterday. Some hundred guests were present. Mr. Williams predicted a greatly increased number of picture companies in the near future, whose activities would be centered on the making of fewer, but infinitely better pictures.

Asked afterward whether First National intended following this policy, he stated that such was the purpose of the companies working for his organization. Sufficient time and painstaking effort, he said were to be bestowed on every production to insure their being of the best.

A number of First National's stars, used to being seen, but not heard, and whose productions are shown here at the Kinema Theater, were also present, and contributed telling little speeches. Among these were Charles Ray, Katherine McDonald and Anita Stewart. King Vidor, whose picture, "The Honor of the Family," is now on view at the Kinema, likewise made a short talk. Others who spoke were Sol Lesser, J. M. Gore and J. D. Callicot, head officials of the First National Circuit in the West.

Lionel Barrymore is the latest star to be signed up by First National, and others also will be secured soon.

Cleo Ridgley Back.

Having gained the permission of the twins, Cleo Ridgley, former Lasky star, is about to resume her screen work after an absence of three years, appearing with Lew Cody in "The Mischief Man." During this time Miss Ridgley has become the wife of Director James Horne, and mother of two youngsters. These appeared simultaneously, which was considerate of them, declares their mother, inasmuch as they form a respectable sized family, without too greatly hampering her film career.

Charles Ray to Flit.

Some day in the course of the next three or four months, Charles Ray expects to be gazing for the first time up at the tall buildings of New York on a visit to the metropolis. He will make just one picture there, in order to take a peep at all the shows.

Emma and Dave Play.

A grand old jag of pinochle playing was what David Warfield enjoyed yesterday, on the occasion of a visit to him of Emma Carus, Orpheum star, at his room in the Good Samaritan Hospital. He won, too, which put him in high good humor.

Dustin Farnum's New One.

Dustin Farnum has just commenced work at Brunton studios, under direction of Colin Campbell, on a story entitled "The Big Happiness." Katherine Adams is his leading woman.

"The Trail of the Axe," by Ridgwell Collum, will be Farnum's next story.

Blushed all Over.

Bathing in the sea at Santa Barbara one hour per day, clad in one of the niftiest one-piece bathing suits ever designed, is what Anita Stewart has been doing during her recent vacation. And though she's so thin, she declares that when she first realized herself, so to speak, in that bathing suit, she blushed, blushed heavily. Some folks thought it was sunborn, but it wasn't, it was just old-fashioned blush, enveloping her from head to heels.

Abrams Arrives.

Hiram Abrams, president of the United Artists, arrived in town yesterday afternoon, looking fit as a fiddle. He said he would remain but a few days, but that in that time "something might develop." Asked what, he admitted it was quite possible he may sign up some additional stars. He will also hold conferences with the present stars, including Mary Pickford, Douglas Fairbanks and Charlie Chaplin. Asked whether he would confer with Mr. and Mrs. Fairbanks regarding their making pictures in Europe, he stated, "No, that's entirely up to them."

Gov. Stephens Visits Goldwyn.

Gov. William D. Stephens spent Monday visiting the Goldwyn studios at Culver City. He expressed himself as having had a very good time. Of course, he did. He talked to Mabel Normand and Pauline Frederick.

King Vidor's Next.

Ellis Parker Butler's story, "The Jackknife Man," has been purchased by King Vidor, and is now in production at the Hollywood studio, as that young director's second independent story for the First National. The purchase price was $13,000.

Harold Bell Wright's Play.

Having retired to the Arizona wilds and written a play, Harold Bell Wright, popular story writer, returns to the cold, sordid commercialism of city life today. His play is said to be for a well-known Orpheum star, who is going into the legitimate.

Morris Entertains.

Gouverneur Morris, who is here making a study of writing directly for the motion-picture screen, has taken a house in Hollywood, and is entertaining his friend, E. C. Potter of New York. Mr. Potter is a noted polo player.

Will Rogers is another friend of Morris's and the trio are planning some horseback trips together through Southern California.

Bill Desmond Recovers.

William Desmond, Hampton star, who has been ill with the influenza, has recovered and resumed work on his current vehicle, "Man from Make-Believe." Mr. Desmond hadn't been ill in many a long day, and declared that he fairly enjoyed the experience, as he got a wonderful lot of attention from all his friends.

Tally's Broadway.

Marshall Neilan's first independent production, "The River's End," is having a second run showing at Tally's Broadway, with large audiences present. It is a thrilling tale of the Northwest country. Lewis Stone plays a dual role dramatically. In his support are Marjorie Daw, Jose Novak and others.

COUNCIL ASKS ADVICE ON MONOLITH LEASE.

City Attorney Burnell was asked yesterday by the Council to answer questions exactly determining the city's rights to lease, operate and sell the product of the municipal cement plant at Monolith.

A public hearing will be held by the Council at 2 p.m. Monday on the proposed plan of leasing the cement plant to Fred A. Ballin, and the Council desires to be advised of the city's legal rights before taking action.

HERE'S :: A :: STAR :: CLUSTER.

Some of the First National's Sparklers.

At Get-Together Party.

Left to right, J. D. Williams, president of circuit; Katherine MacDonald, Charlie Ray, Anita Stewart and (behind her) King and Florence Vidor. The last named is starring in her husband's picture, "The Family Honor," this week at the Kinema.

MUSICAL.

OLGA STEEB PLAYS.

YOUNG PIANIST EVINCES HER AMAZING ABILITY.

By Jeanne Redman.

The recital last evening at Trinity Auditorium by Olga Steeb was astonishing, even to her steadfast admirers. The young pianist shows so much growth in musical feeling and technical mastery since her last appearance here that the most fulsome predictions pale before this amazing girl's achievement.

It was in Beethoven's "Waldstein" sonata that she had her particular triumph last evening. Surely this is one of the most beautiful of the master's works for piano. Miss Steeb took the first movement very rapidly and brought to it a security and perfection of accent, rare indeed. The exquisite introduction was played very slowly, in contrast, and with utmost sincerity of feeling.

The pianist shows in every phrase her admiration and love of the composer, and her transition from the slow movement to the last was supremely lovely. The vast difficulties of playing a continuous trill while carrying a theme were overcome with utmost ease, and the conclusion was brilliant.

The Gluck-Saint-Saens Caprice, which opened the programme, was delightfully played, as were the Chopin numbers—an etude, a prelude and two waltzes, the second as an encore. The marked rhythm of the A-flat Waltz was a joy. This was the only time during the concert that the pianist allowed herself the slightest sway with her playing. She has a perfect poise and dignity, and her great charm is her naturalness and total lack of affectation. Of course, the Paganini-Liszt Etude gave her the greatest opportunity for the sheer display of technique, and as such it was quite wonderful. The octaves were incredibly fine. The performer's supple and delicate wrists were like soft wings hovering over the notes. The staccato, of which Liszt was so fond, and the double thirds were long to be remembered and envied.

Debussy's "Reflets Dans L'Eau" and Liszt's "Tarantella" also were enthusiastically received, as were the "Evening" of Fannie Dillon, the resident composer, and the "Nector Dance" of Mana-Zucca, heard last evening for the first time. Both composers were present and responded to the applause which Miss Steeb shared with them.

HEROINE :: IN :: WESTERN :: PLAY.

"Desert Gold" Coming to the Garrick.

Eileen Percy.

RADIOS.

HITCHCOCK SOON.

COMICAL RAYMOND IS COMING IN "HITCHY-KOO."

Raymond Hitchcock is to arrive in town about the middle of the month with his show, "Hitchy-Koo," which enjoyed a long run in New York City. It is some several years since the famous comedian played an engagement in this city.

Hitchcock is to be immediately followed by Guy Bates Post in "The Masquerader." This production was given last fall at Hoyt's Theater, in Long Beach, but did not come to Los Angeles owing to the heavy bookings in this city.

"The Masquerader" is taken from the novel by Katherine Cecil Thurston, which had a run of popularity about a decade ago. The play affords Mr. Post with an opportunity to interpret a dual role.

Godowsky Arrives Today.

Leopold Godowsky, the pianist, will be home again today. He has been spending about three months touring in concert. Godowsky is to be soloist with the Philharmonic Orchestra Friday afternoon and Saturday evening, playing Chopin's Concerto in F Minor.

Unusual Setting.

Two acts of "A Little Journey," the play by Rachel Crothers, which will open Sunday evening at the Majestic, transpire in a Pullman car, and to obtain the proper effect the stage crew at the Majestic has already been busy several days on preparations. The train is also wrecked en route to the West.

A new play by Ernest Wilkes, entitled "False Gods," is shortly to be presented at the house.

Metro Purchase.

One entire city block and part of another have been purchased by Metro, officials announced yesterday. The studio now covers more than seventeen acres, exclusive of the sixty-four-acre park at Rose Hill.

A number of the new buildings included in Marcus Loew's extensive expansion plans will be placed on the new lot, which adjoins the studio on the south.

Shawn Studio Opening.

Dancing, when it is so picturesquely varied as in the presentations at the formal opening of the Ted Shawn studio at 932 Grand avenue, assumes the characteristics of beautiful painting. Few programmes of similar kind embody so much pictorial richness as do the conceptions of Ted Shawn or Ruth St. Denis. I understand, however, it is the former who was responsible for the production of the attractive sequence of novelties. However, in a brief talk before the close of the programme, Mr. Shawn paid a compliment to his wife as the inspiring influence, and also requested that everybody present deny on his own affirmation that there was any thought of a separation between himself and Miss St. Denis. He said he was managing the work of the school himself so that his wife might be free of the responsibilities of the undertaking and so be able to carry on her work unhampered in the artistic. Miss St. Denis herself was present and danced in a number with Mr. Shawn, and also a solo, "The Incense."

Many of the pupils' dances had a daintiness that suggested those seductively charming paintings of a Boucher. Especially was this true of the group of four numbers, opening with the "Pierette," by Chaminade, offered by Misses Velma and Selma Lytle. Very naive was the mirror dance. It intrigued the audience with a pretty deception that had in it an element akin to camera magic of the screen.

Most of the pupils appearing have only recently begun their study and their work reveals the quickness of the American to make progress in dancing. Among those appearing were Juliette Belanger in a fascinating bit, "The Gamin," and also "The Liebestraum" of Liszt; Martha Graham, Eugenia Vandever, Doris Humphreys, Marjorie Peterson, the Ruth St. Denis concert dancers, including Doris Humphrey, Claire Niles, Datharine Hamley, Virginia Bell, Ruth Austin, Betty May, Dorothea Bower and Grace Darson.

Ann Thompson and Pauline Lawrence assisted at the piano, Ellis Rhodes sang and Mr. Shawn himself danced several solo numbers.

Pantages.

It's hard to believe at times that they're not hypnotized into acting with human intelligence—those two smart animals Little Hip, the baby elephant, and Napoleon, the chimpanzee, who are leading in surprises and entertainment this week at Pantages. The monkey rides on the elephant's back and puts the huge beast through his paces like a veteran showman. And then later, by himself, performs on a bicycle and stilts, smokes cigarettes and drinks w—grape juice.

The Texas Comedy Four provide some agreeable harmonies and comedy; John K. Hawley and William K. Saxton with their company appear in a sketch of "Potash and Perlmutter" cast; Bender and Meehan have a song, dance and acrobatic act; Gertrude Newman shows how they carol the "Alabama Glues" amid the shining lights; the Winton Brothers do some strong arm work, and Al Penberthy warbles the popular song: "We'll Take the Place of Mary."

The "Invisible Hand" film serial is approaching its conclusion.

Garrick.

Douglas MacLean and Doris May in "Mary's Ankle," are again proving their abilities as clever screen comedians at the Garrick Theater, where their picture is having a second-run showing. The story revolves around the interesting subject of a young man having to get married in a hurry so that he may inherit a fortune.

Fionzaley Quartette.

The Fionzaley Quartette will arrive here tomorrow, coming from San Diego and the Southwest, where they have been playing a series of concerts. In fact, they have been appearing every day, so great has been the demand for their music. They will be heard here at Trinity Auditorium tomorrow evening, this being their first and only programme this season locally.

SECOND LODGE LECTURE.

The second of the three lectures on future existence, by Sir Oliver Lodge, the British scientist, is scheduled for Trinity Auditorium tonight. "The Continuity of Existence" is the title of this second talk. The third, Friday evening, on "The Evidence for Survival," closes the series.

WOOLWINE HITS MISQUOTATIONS.

Statements Credited to him by "Examiner."

Calls Conclusive Proof of Police Graft, He Says.

Charges Misleading of the Public on Bunco Cases.

Declaring that sensational misquotations published here have had the wrong impression to the public regarding the arrest of three men from Santa Barbara, Dist.-Atty. Woolwine issued a statement yesterday in which he denied making the remarks accredited to him by the Examiner. His statement follows:

"From time to time there have appeared in the public press sensational statements to the effect that I had already been secured by various sources by the District Attorney which would establish the guilty connection of the police officers with the bunco fraternity, by fake stock and other bunco schemes, of which victims in this city. I have at any time made any statement that justified any such inference and I am constrained to say such is not the fact. I have been quoted as making statements which were never made, nor implied by me. The evil of these publications may be seen. The citizens are led to believe that the evidence implicating such officers is in the hands of the District Attorney and prosecutions and convictions naturally expected at a time by such premature exploitation. The gathering of evidence is a well-nigh impossible. I have been convinced, and recommendations have confirmed my opinion, that the successful prosecution of such bunco schemes on a scale would be impossible with an honest, efficient police force and that this deplorable condition will last just so long as the inefficient men are allowed to remain on the force. It is apparent to the thinking public that prosecutions and convictions can only be obtained upon evidence and, until such evidence is secured, no prosecutions can be instituted in the courts by the District Attorney.

"This matter will be presented to the grand jury at the proper time."

ARRAIGN BUNKO SUSPECTS.

(Continued from First Page.)

jointly with James P. Conley, said to be the informer in the case, with attempted grand larceny, but Conley did not appear in court and his name was not mentioned in the brief proceedings. His two supposed pals were held under $20,000 bail each, upon the request of Deputy District Attorney Hill. Preliminary examination was set for April 13.

The sudden court appearance of the two men, said to be the center of the present investigation, took place of the grand jury inquiry, which Dist.-Atty. Woolwine has promised for the "proper time," but did not, so far as the District Attorney was willing to indicate, eliminate it from his plans. Beyond saying that the grand jury will not be called today, Mr. Woolwine refused to discuss his immediate plans.

That Mr. Woolwine is saving Conley for his star witness before the grand jury, when it is called into session, was the construction placed in some quarters on the failure to arraign him with the other two defendants.

APPROVE SUSPENSIONS.

The Police Commission yesterday approved the suspension by Chief of Police Home of five detective sergeants accused of inactivity and inefficiency, adding the request that the Chief furnish the commission with a written detailed report of the charges against the men. That Detectives James McNamara, Frank Carroll, Bert Cowan, Ambrose Boyd and J. L. Kirby, the suspended officers, will probably file an additional request for a public hearing before the commission, was said by their friends yesterday. The men have indicated their determination to resist all efforts to remove them on general charges.

"If any suspensions are to be made, I'll make them, and so far I have no plans along that line," was Chief Home's reply to the report that other officers are slated to go.

SEES BROADWAY BY AIRPLANE.

Charge of Reckless Flying Awaits Airman Who Put Crowds in Danger.

If you own and operate an airplane, keep it off Broadway. This is the friendly advice of Aero Club officials who are trying to learn the identity of the flyer who converted lower Broadway into an aviation field yesterday.

It is asserted by the Aero Club that the aviator in question flew along Broadway at a level below the tops of several office buildings, and that by so doing he imperiled the lives of thousands of people. All aviation camps are being canvassed to learn his identity.

If his name is learned, the officials say, the city prosecutor will be asked to issue a complaint charging him with reckless flying.

ARRAIGNED IN NG RAID.

One Policeman Fails to Appear; Other to Plead Tomorrow.

Four of the six men indicted for robbing Lew Vong Ng of $461.50, under the guise of an alleged police raid, appeared before Judge Houser yesterday for arraignment.

Mike O'Gara, a former policeman, and Earl Wyatt, out on bail, failed to come into court and will be arraigned tomorrow.

Walter E. Mortimer, a policeman, represented by Public Defender Wood, was given until tomorrow to plead. Mr. Wood stated that Mortimer would plead not guilty. Mortimer's bail, at the request of Mr. Wood, was reduced from $10,000 to $5000. The reduction was opposed by Deputy Dist.-Atty. Joes. The bail of the other three defendants was similarly reduced.

Ralph Childs pleaded not guilty. His trial was set for April 23.

Jessie Elliott and Lee Hing will plead tomorrow. Childs is a garage man.

FOR GRAND MASTER.

Odd Fellows' Lodge will Give Reception this Evening.

State Senator Lyman King of Redlands, Grand Master of the Independent Order of Odd Fellows, will be tendered a reception this evening by Rising Sun Lodge, No. 392, at Stone Hall, First and Chicago streets. An invitation has been extended to all Odd Fellows to be present.

Senator King is an editor who served in an executive capacity with the Y.M.C.A. in France. During his absence all parties joined in his reelection to the State Senate because of his good record overseas.

PEACHES, THEN ASKS CLEMENCY.

Girl Tells on Bond Thief, Seeks Mercy for Him.

Reputed Lover Changes Plea. Acknowledges Guilt.

Man Asks Probation and She is Given Immunity.

As a result of the efforts of the girl who peached on him, "John Powers," jewel thief, yesterday decided between the morning and afternoon sessions of Judge Crail's court to change his plea of not guilty to guilty of grand larceny in stealing $30,000 worth of bonds and $5000 in jewels from S. J. Ward, a retired capitalist, while the latter was a guest at the Occidental Hotel. As a result the court dismissed a count of burglary, the penalty for which is from one to fifteen years while the grand larceny terms is from one to ten. After pleading guilty, Powers asked for probation and the hearing was set for the 26th inst.

The bond thief's sudden change followed the efforts made by Dorothy Brown to obtain clemency for him. She pleaded for him with the District Attorney. She is the girl who was arrested on a charge of receiving some of the stolen jewels and upon whose testimony at the preliminary hearing Powers was held to answer in the Superior Court. She won immunity by that evidence and the charge against her was dismissed. She lives with her mother at 318 Shorb street.

The girl, who is said to be still in love with Powers, said that the man went to her house one day and handed her a package, covered with a handkerchief. He asked her to keep it while he was in San Francisco. She carried the package with her several days and then, opening it, discovered a number of diamonds and jewelry. She said she buried them in the back yard of her home and later dug them up and gave them to the police. The case was prosecuted by Deputy District Attorney Van Cott; Powers's attorneys were Guy Eddie and Claude Morton.

AUDUBON LUNCHEON.

The California Audubon Society will hold a luncheon at the City Club, red room, at 12:15 p.m. tomorrow. Roland C. Ross, supervisor of nature study in the Glendale city schools, will talk on "Stalking Wild Life."

DAILY TRADE TALK.

Union Oil to Double Capital Stock; Exporting Movies; Briefs.

BY CHAPIN HALL.

At a meeting of the board of directors of the Union Oil Company of California, held yesterday at Oleum, Contra Costa county, it was decided to call a special meeting of stockholders at Oleum, on June 15, for the purpose of considering and acting upon a proposition to increase the capital stock of the corporation from $50,000,000 to $100,000,000. The capital stock outstanding March 31 amounted to $46,726,800. The surplus and operating reserves approximate $27,700,000. At the same meeting an extra dividend of $1 per share was declared, in addition to the regular quarterly dividend of $1.50 per share. This will be paid on April 24 to stockholders of record April 10. The books will not be closed.

A quarterly report signed by the president and comptroller of the Union Oil Company of California was mailed to the stockholders yesterday. The report shows a profit subject to depreciation and Federal income and excess-profit taxes of $4,500,000, as compared with $3,850,000 for the same period in 1919. Provision for depreciation, depletion and labor, and incidental cost of new drilling, $1,600,000; last year, $1,300,000. Profit subject to Federal income and excess-profit taxes, $2,900,000; last year, $2,550,000.

Production of crude oil by the company and controlled companies combined approximates 2,125,000 net barrels, an increase over the same period last year of 170,000 barrels. During the quarter Chapman No. 3 and Towell No. 1 wells in the Richfield district were brought in, with a settled production of about 500 barrels per day. Altogether, 6 wells were brought in during the quarter, with a settled production of about 1550 barrels per day. At the present time the company has fifty-one strings of tools in operation in California, Texas, Wyoming and Mexico.

Sales for the three months approximate $14,050,000, an increase in value of $1,580,000, or about 13 per cent. Owing to the large deliveries of fuel oil, we show a large reduction, amounting to approximately 1,100,000 barrels, in the quantity of crude oil in storage, as compared with that carried at the commencement of the year. During the three months the State storage has declined about 2,500,000 barrels.

Capital expenditures approximate $2,500,000, consisting principally of the cost of new drilling and additions to manufacturing and distributing plants.

Current assets, consisting of cash, United States government bonds and Treasury certificates, accounts and bills receivable, oil inventories and materials and supplies at March 31, 1920, approximate $39,800,000, a decrease from December 31, 1919, of $1,300,000. The company is strong in cash resources. Current assets are over five to one of current liabilities. The quantity of crude oil in storage owned by the company at March 31, 1920, approximates 9,125,000 barrels, and, including stocks controlled through the agency, 9,500,000 barrels, the State storage being about 25,000,000 barrels.

Current liabilities at March 31, 1920, approximate $5,400,000, which is about $1,100,000 less than at the end of 1919. During the three months there has been a decrease in first-mortgage bonds in the hands of the public of $616,000. Purchase money obligations increased during the three months approximately $53,000.

Movies for South America.

Los Angeles distributors are looking with appreciation towards a great new field for moving-picture exploitation in South America. The stage is being set for a decisive battle for this business, which will run into the millions every year. England, Japan and Germany are our chief rivals for the business. National expositions will be held next winter in Buenos Aires and Rio de Janeiro when the battle will wage fercest. Representatives of home producers will be on the ground. Industrial films are said to be popular below the equator, while our sex and problem plays have little appeal. The same complaint comes from England. The export business in films is becoming so large and so profitable that producers will soon be bound to take cognizance of the likes and dislikes of the customers in other parts of the world, and perhaps the domestic trade will benefit accordingly. At any rate, the battle is on and it promises to be royal.

American Bankers Growing.

The membership of the American Bankers' Association has reached 21,214, the largest in its history. Los Angeles is well represented in the membership and will send a representative delegation to the convention, which meets in Washington next October.

Amortization.

Amortization and not radical reform will relieve the present financial stringency, according to the belief of local bankers, a belief which is also given expression by John A. Pulleyn of the American Bankers' Association. Scarcity of money increases as credits are contracted and paper deflated. This will force banks to devise means to increase the flow. Cleveland banks are taking the lead through an amortization of real estate loans, requiring borrowers to pay no less than 4 per cent. per annum on the principal, over and above the interest due. In this way the liquidity of bank's assets is increased, thrift encouraged and money made available for new construction, instead of being tied up in long-term loans.

LATEST NEWS OF FOOD PRICES.

Sugar to be Given New Boost; Crop Short and Consumers Must Pay 19 Cents.

Raw sugar yesterday advanced $2 per hundredweight in the New York market, which means, according to local jobbers, that prices are due for a further advance on the Pacific Coast. England has entered the Cuban market and is now buying heavily, with the result that it is estimated there will be a shortage of at least 25 per cent. in the supply of Cuban sugar for the United States. The labor trouble in the Hawaiian Islands is hampering shipment of sugar to the Pacific Coast, and with only two refineries from which 10,000,000 people must be supplied, there seems to be prospect of a real shortage before the beet sugar crop comes in.

As a result of the increase the consumer will probably pay 19 cents per pound. The advance will not take place, however, until the present supplies, purchased on a lower market are exhausted.

Morris Plan Birthday.

Industrial banking as exemplified by the Morris plan of deferred payments is just ten years old. The first Morris company, at Norfolk, Va., was capitalized at $20,000. In the year just ended 103 Morris plan banks made about 275,000 loans, aggregating $55,000,000, and the local banks, each of which is independent of all the others, have an aggregate capital exceeding $12,500,000.

Shipbuilders' Dividends.

The Los Angeles Shipbuilding and Dry Dock Company yesterday declared its regular quarterly dividend on the preferred stock of the company outstanding. In addition, a liquidating fund of $125,000 will be distributed among the preferred stockholders, the distribution to be made at the time of the payment of dividends, April 25. Regular and liquidating dividends are to be paid to stockholders of record on April 25. This is the second liquidating dividend which has been paid by the company.

Federal Reserve Statement.

According to a statement of conditions at the close of business April 2, the Reserve Bank of San Francisco, of which Los Angeles is a branch, held gold to the value of $35,796,000, as compared with $47,887,000 the preceding week and $40,293,000 for the corresponding week a year ago. The total reserves were $152,914,000 compared with $168,953,000, the week before and $145,175,000 for the corresponding week a year ago. There has been no further change in discount rates.

New Home Branch.

On Thursday morning the Home Savings Bank will open a new branch at Moneta avenue and Sixtieth street. George Schneider, who has been associated with the bank for several years as assistant manager of the night and day branch at Second and Spring, will manage the Moneta-avenue branch. This makes the eighth branch established by the Home Savings Bank in Los Angeles.

LATEST PRICES ON BUTTER AND EGGS.

LOS ANGELES, April 6.—Butter, creamery extras, Produce Exchange closing price, 56 per lb.

Eggs, cases included—Fresh extras, Produce Exchange closing price, 41 per doz.; case count, Produce Exchange closing price, 40 per doz.; pullets, Produce Exchange closing price, 28 per doz.; pewee pullets, Produce Exchange closing price, 29 per doz.

Cheese—California flats, 29 per lb.

SAN FRANCISCO, April 6.—Butter, extra grades, 59. Eggs, fresh extras, 44½; firsts, 40; extra pullets, 33½; undersized, 34. Cheese, old style California flats, fancy, 30; firsts, 26.

NEW YORK, April 6.—Butter, unsettled; receipts, 19,017; creamery, higher than extras, 66½@67; creamery extras (92 score,) 65½@66; firsts (88 to 91 score,) 62@65; packing stock; current make, No. 2, 37. Eggs, unsettled; receipts, 41,336; fresh gathered extras, firsts, 42@44½; firsts, 41@43; State, Pennsylvania and nearby western hennery whites, firsts to extras, 55@57; State, Pennsylvania and near-by hennery browns, extras, 47@48; do, gathered browns and mixed colors, 42@46. Cheese, firm; receipts, 3612. State whole milk, flats, held specials, 30@31; do, average run, 28@29; State whole milk, twins, held specials, 28½@30; do, average run, 27@28.

CHICAGO, April 6.—Butter, higher; creamery, 49@66. Eggs, lower; receipts, 25,296 cases; firsts, 41½@42; ordinary firsts, 37@38; at mark, cases included, 41@41½.

FINANCIAL.

OFFICE OF THE TIMES,
Los Angeles, April 7, 1920.

Bank clearings yesterday were $12,984,556.39, an increase of $7,115,013.12, as compared with corresponding day in 1919.

	1920.	1919.	1918.
Monday	$10,548,266.88	$5,760,025.23	$4,767,973.47
Tuesday	12,984,556.39	5,869,623.27	4,747,973.70

LOCAL STOCK EXCHANGE.

[Following were the closing prices and sales, as posted yesterday at the Stock Exchange, ground floor, I. W. Hellman Building.]

BANK LIST.

	Bid.	Asked.
Citizens' National Bank	$307.50	....
Commercial National	190.00	....
Farmers' & Merchants' Nat.	305.00	....
First National	440.00	$485.00
Security Tr. & Sav.	270.00	287.50
Hibernian Savings Bank	175.00	....
Home Savings Bank	190.00	200.00
Merchants' National	190.00	200.00
Security Tr. & Sav. Bank	305.00	312.50
Union Bank & Trust Co.	137.50	150.00
U. S. National Bank	190.00	....

BOND LIST.
(With Accrued Interest.)

	Bid.	Asked.
American Pet. Co.	97	101
Associated Oil Co.	99½	100
Associated Oil Co., 1st Reg.	92	....
California Delta Farms	102	....
California Pacific Ry.	50	....
Corona Power & Water Co.	....	100
Cuyamaca Water Co.	100	....
Edison Elec. Co., 1st Reg.	95½	96½
Edison Elec. Co., old issue.	90	....
Home Telephone Co.	95	97
Home Tel. Co., 1st Reg.	80	85
Hussman Pipe Line	75	....
L. A. Electric Co.	92½	....
L. A. Gas & Elec. Co.	95	97
L. A. Pacific, 1st Con. Mtge.	....	88
L. A. & Pasadena Elec. Ry.	77	83
L. A. Public Market Co.	100	....
L. A. Railway Co.	74	....
L. A. R. R. Corp. Ds.	80	....
Mission Trans. & R. Co.	98½	101
Natomas Co. of California	72½	73
Pacific Electric Ry. Co.	69½	70½
Pacific Light & Power Co.	84½	90
Pacific L. & P. Gtd.	87	....
Pasadena Home T. & T. Co.	50	55
Pred. Transportation Co.	99	100½
S. P. Co., S. F. Ter. 1st Mtg.	78	....
S. P. Co. (C. P. Collateral).	73	....
S. P. Co. 20-year Conv.	78	....
S. P. Co. 20-year Conv.	100	....
S. P. R. R. Co., 1st Reg.	74½	....
Union Oil Co.	97	98
Union Transportation Co.	97	98
U. S. L. D. T. & T. Co.	75	85
Visalia Water Co.	99½	....

LIBERTY BONDS.
(With Accrued Interest.)

	Bid.	Asked.
1st Liberty 3½s, 1917	96	....
1st Liberty Conv. 4s, 1917	89½	....
1st Liberty Conv. 4¼s, 1918	90½	....
2nd Liberty 4s, 1917	89	....
2nd Liberty Conv. 4¼s, 1918	89½	....
3rd Liberty 4¼s, 1918	92½	....
4th Liberty 4¼s	89½	....
5th Victory 4¾s	97½	....

INDUSTRIAL LIST.

	Bid.	Asked.
California Delta Farms	$ 45.00	$ 55.00
California Hospital	60.00	....
California Packing com.	82.00	83.00
Consolidated Realty Co.	72.00	....
Globe Gr. & Mill Co.	185.00	195.00
Globe Gr. & Mill pfd.	7	8%
Goodyear T. & R. pfd.	99.50	100.00
Goodyear Textile Mills	....	99.50
Hawaiian C. & S. Co.	65.00	....
Hutchinson Sugar P. Co.	28.00	....
L. A. Athletic Club	12.00	14.00
L. A. Brewing Co.	90.00	....
L. A. Investment Co.	.85	.85
Occidental Life	....	120.00
Pacific Mutual Life	300.00	....
S. Joaquin L. & P. pfd.	67.50	....
S. Joaquin L. & P. com.	9.00	....
S. Cal. Edison pfd.	101.50	....
S. Cal. Edison com.	86.00	87.00
Sun. Drug Co.	1.00	....
Title G. & T. pfd.	250.00	....
Title I. & Tr. Co.	175.00	....
Union Sugar Co.	54.25	65.00

OIL LIST.

	Bid.	Asked.
Amalgamated Oil	$ 97.00	$100.00
American Crude Oil	.27	.37
Associated Oil	116.00	117.00
Brookshire Oil	.35	....
Central	1.25	1.45
Continental Oil	....	.15
Home Oil Co.	.15½	.17½
Fullerton Oil	3.25	3.75
Gen. Pet. pfd.	100.00	....
Gen. Pet. com.	146.25	147.50
Jade Oil Co.	.16½	.17½
Mascot Oil Co.	2.25	2.32
Midway Northern	....	.60
Mt. Diablo	1.70	....
Nat. Pac. Oil Co.	.16	....
New Penn. P. Co.	.24	.28
Olinda Land	.30	.32
Palmer Union pfd.	.58	.59
Palmer Union com.	.02	.10
Premier Oil Co.	.50½	....
Republic Pet. Co.	.55½	.58
Rice Ranch Co.	.60	.70
Union	180.37½	180.62½
Union Oil of Delaware	82.75	83.50
United Oil Co.	....	.25
Victor Oil Co.	.35	.40
West Coast pfd.	100.00	120.00
White Star Oil Co.	.07	....

MINING LIST.

	Bid.	Asked.
Oatman District—		
Arizona Twin Reef	$ .01½	....
Adams Mining	.01	$ .01½
Argo Mines	.20	....
Big Jim	.04½	.06
Black Range	....	.10
Boundary Cons	.02	....
Gold Dust	.21½	.25
Gold Ore	.06	....
Gold Road Bonanza	.02½	....
Lexington Arizona Mining	.16	.26
Lucky Boy	.05½	....
Nellie Mining	.03½	.05½
Oatman United	.02	....
Sunnyside	.05½	.05½
Telluride	.37½	.39
Tom Reed	1.30½	1.35
United Eastern	3.00	3.09
Other Districts—		
Black Hawk Tungsten	.10	....
Bear Gold Mining	.16	.18
Cons. Mines	.01½	.01½
Divide syndicate	.03½	....
Gold Reef	.07	.10
Gross Mining	2.25	2.30
Steele Mining	4.12½	4.50
Natomas Company	14.00	....
Oro Amigo	.02½	.05
Richmond	.17½	.17½
Virginia Louise	.45	.60
Yellow Pine	1.20	1.28

SALES.

Morning session: 50 Associated Oil at 116.25; 1000 Big Jim Cons. Mining at .04½; 2000 Cons. Mines at .01½; 10,000 do. at .01½; 1000 Gold Ore at .32; 1000 do. at .32; 1000 Gold Ore Mining at .07½; 4000 do. at .06½; 4000 do. at .06½; 5000 do. at .06½; 1000 Gross Mining at 2.20; 200 do. at 2.21; 100 do. at 2.22; 300 do. at 2.24; 1200 do. at 2.25; 70 Hutchinson Sugar at 29.00; 1000 Jade Oil at .17½; 1000 do. at .17½; 1 $100 1st Liberty Loan 3½s, 1917, at 96; 1 $100 1st Liberty Loan Conv. 4s, 1917, at 89½; 4 $100 2nd Liberty Loan 4s, 1917, at 89; 1 $100 do. at 89; 1 $100 2nd Liberty Loan Conv. 4¼s, 1918, at 89½; 2 $1000 do. at 89½; 5 $100 2nd Liberty Loan 4¼s, 1918, at 92½; 1 $50 do. at 92½; 13 $100 4th Liberty Loan 4¼s at 89½; 2 $50 do. at 89½; 7 $100 Victory Bonds at 97½; 1 $50 do. at 97½; 2 $500 do. at 97½; 1 $1000 do. at 97½; 12 $100 do. at 97½; 3 $1000 do. at 97½; 200 Lucky Boy at .05½; 1000 Mascot Oil at 2.25; 100 do. at 2.30; 2000 Midway Northern at .60; 1700 Mt. Diablo at 1.67; 100 do. at 1.67½; 500 do. at 1.67; 500 National Pacific Oil at .16½; 10,000 Oatman Dulled at .06; 2500 Republic Pet. at .55½; 1000 do. at .55½; 7000 Sunnyside at .05½; 1000 do. at .05½; 60 S. Cal. Edison com. at 86.50; 1000 Telluride Mining at .39½; 400 United Eastern at 3.08; 15 Union Oil of Delaware at 82.50; 10 do. at 82.00; 90 Union Oil at 180.50.

Informal: 10 General Petroleum at 147.50; 6 $1000 4th Liberty Loan 4¼s at 89½; 2 $500 do. at 89½; 2000 Midway Northern at .60; 500 Mt. Diablo at 1.67; 700 United Eastern at 3.08; 400 Union Oil of Delaware at 83.00.

Afternoon session: 500 Gold Dust at .22; 1 Goodyear pfd. at 99.75; 20 do. at 100.00; 2000 Gold Ore Mining at .03½; 1000 do. at .03½; 15,000 do. at .03; 1000 I. A. Investment at .85; 1000 Lucky Boy at .05; 1000 do. at .05½; 5000 do. at .05½; 1 $1000 2nd Liberty Loan Conv. 4¼s, 1918, at 89½; 1 $50 2nd Liberty Loan 4¼s, 1918, at 92½; 1 $100 do. at 92½; 1 $100 4th Liberty Loan 4¼s at 89½; 4 $50 do. at 89½; 1 $500 do. at 89½; 4 $100 Victory Bonds at 97½; 2 $50 do. at 97½; 400 Mt. Diablo at 1.70; 500 do. at 1.70½; 500 Midway Northern at .59½; 1000 Oatman United at .03; 2000 Olinda Land (Oil) at .31; 2000 Republic Pet. at .55½; 2000 do. at .55½; 11,000 do. at .55½; 1000 do. at .59½; 2000 do. at .56½; 5000 Sunnyside Mining at .05½; 13 S. Cal. Edison com. at 86.50; 1300 Telluride Mining at .38; 1000 do. at .38½; 200 Tom Reed at 1.30; 112 Union at 180.50; 7 do. at 180.00; 5000 Adams Mining at .01; 3 General Petroleum at 148.00; 1000 Gross Mining at 2.25.

FOREIGN EXCHANGE: LOCAL QUOTATIONS.

Following are the foreign exchange rates upon which local business was transacted yesterday, as furnished for the foreign exchange department of the Farmers' and Merchants' National Bank:

	Exchange rate.
London, per pound sterling	4.07
France, per 100 francs	6.95
Germany, per 100 marks	1.03
Italy, per 100 lire	4.91
Holland, per 100 guilders	36.68
Sweden, per 100 kroner	22.55
Norway, per 100 kroner	20.40
Vienna, per 100 couns	1.20
Czecho-Slovakia, per 100 kroner	1.53
Greece, per 100 drachmas	11.25
Bulgaria, per 100 leva	2.58
Belgium, per 100 francs	7.41
Jugo-Slavia, per 100 kroner	.83
Switzerland, per 100 francs	18.25
Serbia, per 100 dinars	2.68
Denmark, per 100 kroner	19.00
Finland, per 100 markas	5.80
Hongkong, per 100 local currency	86.25

Buying rate—Great Britain, sight, 4.00; Canadian, sight, 11 per cent. discount.

NEW YORK METAL MARKET.

(BY A. P. NIGHT WIRE.)

NEW YORK, April 6.—Copper firmer; electrolytic, spot, 19@19¼; second quarter, 19¼. Iron steady and unchanged. Antimony, 10.75. Tin steady; spot, 62.50; April, May, 60. Metal exchange quotes lead steady; Mar, 8.90 bid, 9 asked; June, 8.75 bid. Spelter steady; East St. Louis delivery, spot, 8.50 bid.

NEW YORK STOCK EXCHANGE

[BY A. P. NIGHT WIRE.]

NEW YORK, April 6.—Liberal offerings of call money at 6 per cent., the lowest initial and renewal rate in six weeks, furnished the chief incentive for today's fairly active and strong stock market.

There was cumulative evidence also of a slight easing of time money, interior banks with local reserves making short term loans here at slight concessions from maximum quotations of the past fortnight.

Foreign exchange was not a factor, remittances to London recording a further reaction from yesterday's substantial rally, while francs were heavy and lire exceeded all previous points of discount at 20.80 to the dollar. Sales amounted to 1,175,000 shares.

The strength of industrials, especially those comprising the equipment group, was accompanied by reports that details of a large "revolving fund" having government support would soon be announced.

Rails and international issues held firm in the bond market, with irregularity in the Liberty group. Anglo-French 5's rose to 98⅜, a new high for the movement. Total sales, par value, $12,550,000.

Old United States bonds unchanged on call.

STOCK QUOTATIONS IN NEW YORK CITY.

[Furnished by Logan & Bryan, Members New York and Boston Stock Exchanges, Van Nuys Bldg., Los Angeles.]

NEW YORK, April 6.—Following are the closing prices, sales, and high and low quotations today:

Sales.	Stocks—	High.	Low.	Closing bid.
600	Ajax Tire	76	75	76½
100	Alaska	2½	2¼	2½
1,100	Alaska Juneau	2⅞	2⅝	2⅝
300	Atlantic Coast Line	89⅝	89⅝	89⅝
5,000	Atlantic Gulf & W. I.	175	171	172½
6,100	Allis Chalmers	46½	45⅝	45⅝
1,700	Am. Beet Sugar	92⅝	91½	92
12,000	Am. Car & Fdy. Co.	145⅞	142½	144⅝
3,400	Am. Can Co.	50⅛	48½	49
100	Am. Can Co. pfd.	97½	97½	97
600	Am. Cotton Oil	49	48⅝	48
5,700	Am. Drug Syndicate	14⅜	13¾	14
1,100	Am. Express	154	150	148
800	Am. Hide & Leather	27½	27	27⅝
1,500	Am. Hide & L. pfd.	115½	113⅝	115⅝
300	Am. Ice Sec. com.	51⅝	51½	51⅝
9,400	Am. Int'l Corp.	102⅞	100⅝	101⅝
3,300	Am. Linseed	88⅝	86⅝	87
10,000	Am. Locomotive	105⅝	103⅝	104⅝
170	Am. Locomotive pfd.	....	....	104½
1,100	Am. Ship. & Com.	24	23	23⅝
2,500	Am. Steel Fdy. com.	48	47	47⅝
9,800	Am. Smelt. & Rfg. Co.	70⅝	68⅞	70⅝
2,700	Am. Sugar	134	132⅝	132⅝
1,700	Am. Sumatra Tobacco	100½	98½	99
500	Am. Tel. & Tel. Co.	97⅝	96⅝	97
100	Am. Tobacco Co.	200	200	262
11,600	Am. Tobacco Sec.	67⅝	67	67¼
10,700	Am. Woolen	137	133	136¼
200	Am. Woolen pfd.	....	....	101½
1,300	Am. Zinc & Lead	20	19¼	19⅝
100	Associated Oil	115½	115½	115½
29,300	Anaconda	66½	65½	65⅝
1,500	A. T. & Santa Fe	83½	82½	82⅝
300	A. T. & Santa Fe pfd.	78½	78⅜	78½
111,100	Baldwin Locomotive	140⅝	135½	138⅝
700	Baltimore & Ohio	34⅝	33⅝	34⅝
160	Balt. & Ohio pfd.	....	....	45⅝
1,100	Bethlehem Motors	27⅝	27⅝	27½
27,400	Bethlehem Steel "B"	98⅝	96	97½
400	Booth Fisheries	11½	11¼	11¼
11,00	Bosch Magneto	122⅞	120⅝	120⅝
3,500	Butte & Superior Cop.	28⅝	27⅝	28
2,000	Brooklyn R. T.	16	15⅝	15⅝
1,000	Caddo Oil	25⅝	25	25⅝
3,100	California Packers	83½	81	82
400	Cal. Petroleum Co.	39⅝	39	39¼
1,100	Canadian Pacific	124¾	124¼	124
2,500	Central Leather	89⅝	87	88
400	Central Leather pfd.	102½	102¼	102⅝
3,400	Cerro de Pasco	56⅝	53½	56
6,500	Chandler Motors	161	158¼	159½
500	Chesapeake & Ohio	56⅝	56½	56⅝
4,200	Chile Copper	19½	18⅞	19⅝
2,000	Chino Copper	37½	36½	37½
300	C. & G. W.	9	8⅝	8⅝
400	C. & G. W. pfd.	25⅝	24⅝	24⅝
100	C. & N. W.	....	....	85
2,900	C. M. & St. Paul	38	36⅝	37¼
2,800	C. M. & St. Paul pfd.	55	52⅝	53½
600	Coca Cola	37	36½	36½
1,200	Colo. Fuel & Iron	40⅝	39⅝	40
6,300	Columbia Gas	65	64	63⅝
5,600	Columbia Graphophone	52⅝	51⅛	51⅝
800	Consolidated Gas	90	89	89
500	Cont'l Candy	11	10½	10⅝
2,200	Cont'l Can com.	93	91	92
1,500	Cont. Textile Corp.	31½	31⅛	31¼
29,200	Corn Products	100½	98	99
400	Corn Products pfd.	....	....	104⅛
18,200	Crucible Steel com.	277	270	270⅞
21,800	Cuba Cane Sugar	54⅛	52⅝	53⅝
2,400	Cuba Cane Sugar pfd.	83⅝	83	83½
100	Delaware & Hudson	96	96	96
1,000	D. & R. G. pfd.	18⅝	18⅛	18¼
200	Endicott Johnson	117⅝	116½	117⅝
800	Erie	14	13⅝	13⅝
100	Erie 1st pfd.	22	22	22
2,300	Famous Players	85	83¼	83½
800	Federal M. & S. pfd.	40	39⅝	40
1,900	Fisk Tire & Rubber	37¼	36⅝	36⅝
100	General Cigars	....	....	68½
200	General Electric	157⅝	157⅝	157⅝
1,800	General Motors com.	386	380	380
100	General Motors pfd.	....	....	85
3,000	Goodrich Rubber Co.	71⅝	69⅞	71
200	Goodrich Rubber pfd.	94⅝	94½	94½
3,400	Great Northern pfd.	79½	78½	78
500	Greene Cananea	37	35⅝	36⅝
2,000	Great No. Ore Ctfs.	39¼	38⅝	39
200	Granby Copper	48⅝	48	48⅝
400	Gulf States Steel	69½	69	69½
8,300	General Motors Ctfs.	38⅝	38	38
3,300	Haskell Barker	65½	64	65
12,000	Inspiration Copper Co.	61¼	59⅝	61¼
11,600	Industrial Alcohol	96¼	94½	95⅝
3,100	Int'l Harvester com.	134⅝	131	134
4,500	Int'l Nickel	24	23	23⅝
8,100	Int'l Paper	86½	83¼	85⅝
300	Inter-Met. Cons. Co.	....	....	4
100	Inter-Met. Cons. pfd.	....	....	14⅝
1,200	Int'l Marine	37	36⅛	36⅝
2,000	Int'l Marine pfd.	95⅝	93⅝	94
1,100	Interstate Callahan	19	18	18⅝
200	K. C. Southern	17⅛	17	17
11,100	Kennecott Copper	33⅛	31⅝	33
400	Kelly Springfield com.	135⅝	133	134
14,400	Keystone Tire Co.	42½	39	42
2,200	Lackawanna Steel	79⅝	78½	79
100	L. & N.	105	105	104½
200	Lee Tires	35½	35	35
100	Lehigh Valley	43⅝	43⅝	44
200	Loose Wiles Bis. Co.	56	55	56
1,400	Maxwell Motors	36	35½	34½
2,200	May Dept. Stores com.	133⅝	132	132
10,500	Mex. Petroleum Co.	199⅝	196	197
1,000	Miami Copper Co.	24⅛	23½	24
6,700	Middle States Oil	35	34½	34⅝
8,100	Midvale Steel	47⅝	46⅝	47½
500	Minn. & St. L.	15⅝	14⅝	14½
2,500	M., K. & Texas	9	8⅝	8⅝
200	Montana Power com.	68	67	67
2,700	Missouri Pacific	28	26⅝	27⅝
1,400	Missouri Pacific pfd.	44	43⅝	43⅝
4,800	National Lead	89	87	87
100	Nat'l Biscuit	115	115	115½
200	Nat'l Enamel	77½	77	77
600	Nevada Con.	15½	14⅝	15
1,900	N. Y. Air Brake	111⅝	107½	111
1,600	N. Y. Central	73⅝	72½	73½
700	Nova Scotia Steel	66	64	64½
3,500	N. Y., N. H. & H.	33⅝	32⅝	32
200	Norfolk & Western	96	95½	95⅝
2,500	Northern Pacific	79⅝	78	79⅝
400	Ohio Fuel	55⅛	54⅝	55
1,300	Ohio City Gas	44	43½	43¼
1,600	Hupp Motors	17⅝	17⅝	17⅝
1,800	Oklahoma Producers	5¼	5⅛	5⅛
200	Ontario Silver	9⅝	9½	9½
2,000	Otis Steel	31⅝	31⅝	31⅝
100	Pacific Mail	32	32	32
1,000	Pacific Gas & Electric	52	51	51⅝
20,800	Pan-American com.	103½	101	102⅝
1,400	Pan-American "B"	96	94	95½
2,100	Penn R. R. Co.	42⅝	42⅝	42⅝
2,900	Pere Marquette com.	29	27½	28
6,500	Philadelphia Co.	40⅝	39½	39⅝
14,400	Pierce-Arrow com.	71⅝	69½	70⅝
3,700	Pierce Oil com.	20	19⅝	19⅝
900	Pittsburgh Coal	63½	63	63
200	Pitts. & W. Va. com.	31	31	30⅝
3,200	Pressed Steel Car	103⅝	102	103
6,500	Punta Allegre Sugar	92⅝	91½	92
3,500	Pullman	124	119	121½
2,900	Ray Consolidated	20⅝	19⅝	20⅝
300	Ry. Steel Spring Co.	99	98½	99
9,300	Reading	84⅝	82⅝	83½
54,900	Republic I. & S.	110⅝	107½	109⅝
100	Republic I. & S. pfd.	....	....	98⅝
400	Republic Truck	53⅝	51¼	51
8,700	Rock Island	36	34⅝	[illegible]
100	Rock Island 7th.	74	74	74⅝
8,400	Royal Dutch, N. Y.	106¼	105⅝	106
800	Rumley com.	44½	42½	42½
3,500	Saxon Motors	16⅝	16¼	16½
100	Seaboard A. L. pfd.	16¼	16¼	16⅝
100	Sears-Roebuck Co.	230½	230½	231
14,700	Sinclair Oil	43⅝	42⅝	43⅝
5,900	Shell Trans. & Trading	82	80⅝	80⅝
500	Sloss S. S. & I. Co.	74	73	73⅝
3,700	St. L. & S. F. com.	22⅝	21½	22
500	St. L. & S. W.	15	15	15
11,000	Southern Pacific	100⅝	98⅛	99⅝
3,000	Southern Railway	23⅝	23	23⅝
200	Southern Ry. pfd.	58⅝	58	58⅝
10,500	Stromberg Carburetor	95	90½	94
67,500	Studebaker com.	112⅝	110	110⅝
1,400	Tennessee Copper	13	12⅝	12⅝
8,100	Texas Oil	209⅝	206¼	207⅝
5,100	Texas Pacific	44½	42⅝	42½
1,100	Tobacco Products	72⅝	72	72
8,100	Transcontinental Oil	28⅝	25½	25½
800	Union Oil of Delaware	33	32⅝	32⅝
1,800	Union Pacific	121⅝	119⅝	120⅝
11,400	Utah Copper	80⅝	77½	79⅝
400	Utah Securities	10½	9⅝	10
300	United Food Products	65	63⅝	64½
2,700	United Fruit	201⅝	200	200
8,100	United Retail Stores	80	79	79
100	United R. R. of S. F.	12½	12⅛	11
400	U. R. R. of S. F. pfd.	26½	26	26
1,000	U. S. Cast Iron Pipe	24⅝	23⅝	23⅝
4,400	U. S. Realty & Cons.	66⅝	63½	63½
21,000	U. S. Rubber	113½	111¼	112⅝
400	Do. 1st pfd.	112⅝	112½	112½
145,300	U. S. Steel Cor.	106⅛	104½	105⅝
100	U. S. Steel Cor. pfd.	....	....	112⅝
1,800	U. S. Smelting	71⅝	69	70½
2,230	Va.-Car. Chemical Co.	78⅝	75	78⅝
300	Va. Coal & Coke	80	80	80
12,500	Vanadium Steel	71	69½	71¼
300	Wabash	8⅝	8⅝	8⅝
1,000	Wabash "A"	27½	26½	26½
500	Wells-Fargo Express	67½	66	66½
100	Western Union	87¼	87¼	86½
700	Westinghouse	53	52⅝	52⅝
3,100	Western Md. com.	10⅝	10½	10⅝
300	Western Pacific com.	31	30½	30⅝
1,500	W. & L. E.	11⅝	11⅛	11⅝
2,000	White Motors	67	66½	66¼
3,200	Willys Overland	24½	24¼	24¼
200	Willys Overland pfd.	86	85⅝	86
200	Wilson Co. com.	74	73½	73
1,400	Worthington P. com.	81¼	79¼	80
100	Cons. Cigars com.	68⅝	68⅝	67½
600	Superior Steel	56⅝	56	56

Total sales of stocks—1,125,200 shares.
Total sales of bonds—$12,530,000.
Money—Opened at 6 per cent.; closed, 6 per cent.; ruling rate, 6 per cent.; last loan, 6 per cent.; highest, 6 per cent.; lowest, 6 per cent.

LOCAL PRODUCE FIRM AND IN GOOD DEMAND.

LETTUCE AGAIN ADVANCES 25 CENTS PER CRATE; ONIONS WEAK AND LOWER.

While the market leaders were firm, some lines of fruit and vegetables displayed downward tendencies during yesterday's trading at the Wholesale Terminal. Country receipts and rail arrivals were very small, but good stock met with a ready demand, and the farmers moved their fancy offerings during the early part of the session. Onions again declined, a nervous tone predominating the market for this commodity. White Globes were 50 cents per hundredweight lower, while the decline for the yellow and brown varieties amounted to $1 per hundred for the ordinary run of the offerings. The potato market was firm and mostly unchanged although a wide range of prices developed, owing to the fact that some dealers were selling about 25 cents per hundred below the market. Choice Burbanks and Idaho Russets were offered as low as $7 per hundred yesterday, with local lug boxes ranging all the way from $2.50 to $3.25, a decline of 50 cents per box. Supplies of rhubarb were heavy, and the market was weak for this commodity, prices ruling from 75 cents for the Crimson Winter variety to $1.75 for the Strawberry variety, the slump averaging about 25 cents per box. An oversupply of citrus fruits caused slightly lower prices to prevail for the grapefruit and oranges, although lemons held firm.

Fancy lettuce again advanced, fancy stock bringing as high as $1.75 per crate, an increase of 25 cents over Monday's quotations. Tomatoes were scarce and higher, bringing from $3 to $3.25 per lug, as compared with Monday's prices of $2.50 to $3.25. By the pound, good tomatoes were selling readily as high as 15 cents, an advance of 4 cents per pound over preceding quotations. A better feeling ruled in the apple market, although the advances made were slight for the most part. Northern Pippins, however, were up 25 cents per box, and in good demand at the higher level.

DAILY MARKET REPORT.

These are the actual prices obtained yesterday by Los Angeles wholesalers from their sales to retailers, peddlers, hotels, restaurants, cafeterias, etc. Terms—Cash on the walk:

APPLES—No carlot arrivals. Market firm. California: White Pearmains, 2.50@2.75; 4@6 per lb.; Yellow Newtown Pippins, 2.10@2.65; 5@6 per lb.; Winesaps, 3.00@3.75; 5@7½ per lb.; Delicious, fancy, best, 3.50@4.00; others, 3.00@3.50; 5@7 per lb.; Rome Beauty, 2.50@3.00, mostly 2.75; Arkansas Blacks, mostly 3.50. Northern (Oregon and Washington): Spitzenbergs, extra fancy, 3.50@3.75; fancy, 3.00@3.25; choice, 2.50; 5@7½ per lb.; Rome Beauty, 2.65@3.25; loose, 6@8 per lb.; Pippins, 3.25@3.75 box; Arkansas Blacks, mostly 3.50 box, 7@8 per lb.; Delicious, 2.50@3.00 box; Winesaps, 3.00@3.50 box; Ganos, 3.00@3.25; Bryle Kings, 3.25@3.50.

ARTICHOKES—Per dozen, 1.15@1.35.

ASPARAGUS—2 cars California arrived; 965 crates arrived by express. Supplies liberal. Market weaker. Delta section, best, 10@17½ per lb.; fair quality, 7@9 per lb.; Imperial Valley, 15@20 per lb. Local, 15@20 per lb.

BANANAS—18 cars arrived. Per lb., 8@8½, mostly 8½; red bananas, 9 per lb.

BEETS—Scarce. Per dozen bunches, 45@55; per lb., 4@5; sacks, 2.50@3.25.

CABBAGE—No carlot arrivals. Market steady, very little good stock. Per lb., 3¾@4½, mostly 4@4½; per crate, best, 4.00@4.50; others, 3.00@3.50; sacks, mostly 4.00; red cabbage, 4@6 per lb., mostly 5.

CARROTS—Scarce. Per dozen bunches, 45@50; per lb., 1½@2; sacks, 1.80@2.25.

CAULIFLOWER—Supplies very light. Local stock, per dozen, best, 1.60@1.75; others low as 1.25; field crates, scarce, 3.00@3.50; pony crates, 1.75@2.00.

CELERY—1 car California arrived. Market steady for good stock. Local and northern, per dozen bunches, best, 2.00@2.50; crates, 5.50@6.50; fancy shipping stock, 6.00@6.50; poor stock low as 2.00 crate.

CUCUMBERS—Illinois: Hothouse, wide range in price, 2.75@3.25 per dozen, according to size.

GARLIC—Per lb., 45@50.

GRAPEFRUIT—No carlot arrivals. California and Arizona, per box, best, 4.00@4.50; others, 3.50@3.75. Local, 2.00@3.00 per box.

LEMONS—No carlot arrivals. Market firm. San Fernando Valley stock, fancy packed, 4.00@4.50; loose, 3.50@3.75; juice, 2.50. Local stock, packed, 2.50@3.00; loose, 2.00@2.25; 2@3 per lb.

LETTUCE—No carlot arrivals. Local stock, market firm, demand active, prices higher, supplies scarce. Per dozen, 30@40; crates, best, 1.50@1.75; poorer low as 1.00.

ONIONS—No carlot arrivals. Demand and movement moderate, market weaker. Homegrown and Stockton: White Globes, per cwt., 8.00@10.00; Yellows and Browns, 7.00@9.00 per cwt.; lugs, 2.50@3.00; per lb., 8@10.

ORANGES—No carlot arrivals. Market slightly weaker. California navels, packed, 4.50@5.50; best brands, 6.00@6.50; others low as 3.00@3.25. Local stock, packed, 3.50@4.75; large sizes low as 2.00.

PARSNIPS—Lugs, 1.10@1.25; sacks, 3.00@3.25; per doz., 45@55.

PARSLEY—Per dozen, 15@30.

PEARS—Winter Nellis, per lb., 6¼@7½; per box, 3.00@3.50; half-boxes, 2.25.

PEAS—383 sacks arrived by express. Local and Imperial Valley, market firm; best, 10@12 per lb.; others, 8@9.

PEPPERS—No carlot arrivals. Floridas, Bells and Chilis, 40@45 per lb.

POTATOES—1 car Oregon, 1 car Idaho arrived; 7 cars on track. Market strong, prices higher. New stock: Stockton, Burbanks, fancy and special brands, 7.75@8.25; choice, 7.00@7.50; Idahos: Russets, fancy, 7.75@8.25; choice, 7.00@7.50; Rurals, 7.25@7.50. Local stock, lug boxes, 3.00@3.25; poor low as 2.50. New stock: Local Early and White Rose, 12½@14 per lb.; 3.85@4.25 lug.

RHUBARB—No carlot arrivals. Supplies liberal, demand slow, market weak. Local stock, Strawberry, 1.75@2.00; few best, 2.25 box; Crimson Winter, 75@1.50.

SPINACH—Per dozen, 20@30; 2 per lb.

SQUASH—428 crates arrived by express. Imperial Valley summer squash, 2.00 crate.

SWEET POTATOES—Market stronger, supplies scarce, prices higher. Lugs, 2.75@3.25.

TANGERINES—No carlot arrivals. California stock, mostly 6@9 per lb.; some best high as 14; lugs, 2.75.

TOMATOES—1 car Mexico arrived. Mexicans, crates, best, 2.75@3.00; lugs, 3.00@3.50; per lb., best, 10@15.

TURNIPS—No carlot arrivals. Market stronger. Per doz., 50@60; per sack, 2.80@3.25.

POULTRY—Prices to producers:
Hens, 3 lbs. and under, per lb. .... $ .35
Hens, 3 lbs. and up to 3¾ lbs., per lb. .35
Hens, 3¾ lbs. and up, each per lb. .37
Hens, colored, 4 lbs. and up, each per lb. .39
Broilers, 1 to 1¼ lbs., each per lb. .32
Broilers, over 1¼ lbs. and up, each per lb. .38
Fryers, 2¼ to 3 lbs., each, per lb. .40
Roosters, solid bone, over 3 lbs. and up, per lb. .38
Stags, per lb. .18
Old cocks, per lb. .16
Ducklings, Pekings, 3½ lbs. and up, per lb. .33
Ducklings, other than Pekings, 3½ lbs. and up, per lb. .30
Old ducks, 3½ lbs. and up, each per lb. .23
Geese, per lb. .25
Young Tom turkeys, 12 lbs. up, per lb. .44
Young Tom turkeys, dressed, 12 lbs. up, per lb. .50
Hen turkeys, 8 lbs. and up, each per lb. .40
Hen turkeys, dressed, 7 lbs. and up, each, per lb. .41
Old Tom turkeys, per lb. .40
Old Tom turkeys, dressed, per lb. .41
Squabs, 9 lbs. per doz. and under, per lb. .45
Squabs, over 9 lbs. and up per doz., lb. .47
Old pigeons, per doz. 1.00
Belgian hare, 3 to 3½ lbs. each, per lb. .20

MILO, BARLEY MAKE STRONG ADVANCES.

With considerable pressure exerted on the buying side of the market, and with receipts again very small, strong advances were made by all deliveries of milo and by futures during yesterday's trading on the local grain exchange. Immediate shipment milo was 50 cents per ton higher, with a car for ten days delivery selling for $2.98¾. Deferred deliveries of milo made advances ranging from 25 to 50 cents per ton, all May bringing $3. Little interest was taken in near-by deliveries of barley, with declines 25 to 50 cents per ton. The futures, however, were 50 to 75 cents higher, with all May selling at $2.95, all June at $2.77½, all July at $2.67½, and all August at $2.63¾ to $2.65. Sales during the call amounted to 100 tons of milo and 800 tons of barley.

DAILY BOARD QUOTATIONS.

Arrivals—Wheat, 3; corn, 1; flour, 3; shorts, 1; miscellaneous, 5; total, 13. Hay, 16.

	Bid.	Asked.
Corn, bulk—		
No. 2 yellow	$ 3.26¼	$3.33⅝
No. 3 yellow	3.20	3.35
Miscellaneous—		
Eastern kafir, No. 3	2.52½	2.67½
No. 2 eastern milo, bulk	2.85	2.90
No. 3 eastern milo, bulk	2.55	2.65
Wheat, mixed feed—		
Northern water	46.00	49.00
Milo maize, car lots—		
On track	2.95	....
In transit	2.96¼	3.10
10-day shipment	2.97½	3.08¾
15-day shipment	2.97½	3.05
20-day shipment	2.98¾	3.05
Barley—		
20-day shipment	2.96¼	3.05

FUTURE DELIVERIES—100-TON LOTS.

Milo maize—	Bid.	Asked.
All April	$2.95	$3.02½
Second half April	2.96¼	3.02½
All May	2.97½	3.00
All June	2.97½	....
Barley—		
All May	2.92½	2.95
All June	2.71¼	2.92½
All July	2.65	2.68¾
All August	2.62½	2.65
All December	2.62½	2.65

YESTERDAY'S SALES.

Milo—	
1 car 10-day	$2.98¾
100 tons all May	2.95
Barley—	
1 car 20-day	3.02½
100 tons all May	2.95
100 tons all June	2.72½
100 tons all July	2.67½
100 tons all August	2.63¾
300 tons all August	2.65

PRODUCE RECEIPTS IN SAN FRANCISCO.

[BY A. P. NIGHT WIRE.]

SAN FRANCISCO, April 6.—Receipts: Flour, 3024 quarters; wheat, 940 centals; barley, 4308 centals; beans, 1526 sacks; oats, 600 centals; corn, 2750 centals; potatoes, 3285 sacks; hay, 385 tons; eggs, 301,071 dozen; hides, 442 in number.

Hay, grain and fruit unchanged.

Peas, 688 small; 11@12¼ fancy varieties.

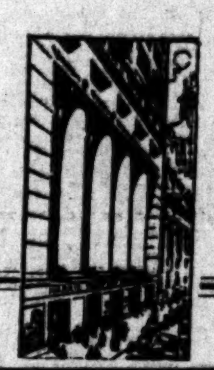

STOCKS AND BONDS IN SAN FRANCISCO.

[BY A. P. NIGHT WIRE.]

SAN FRANCISCO, April 6.—Following are today's closing quotations and sales on the San Francisco Stock Exchange:

Bonds—	Close— Bid.	Asked.
Liberty Loan 3½s	96⅜	96⅝
Associated Oil Co. 1st 5s, 1922	98	....
Cal. Gas & Electric Unif. & Ref. Mtg. 5s, 1937	86½	....
City Elec. Co. 1st Mtg. 5s, 1937	79½	81½
First Federal Trust Co. 1st Mtg. 5s, 1943	99⅝	....
Gen. Pipe Line 1st Mtg. 6s, 1925	....	100½
Great Western Power Co. 1st Mtg. 5s, 1946	79⅝	....
L. A. Gas & Elec. Corp. 1st Ref. 5s, 1939	....	90
L. A. Railway 1st Mtg. 5s, 1938	73⅝	....
L. A. Railway Corp. 1st & Ref. 5s, 1940	....	82
Natomas Co. of Cal. Gen. & Ref. 6s, 1935	73	74
Northern Cal. Power Co. Con. Mtg. 5s, 1948	....	78
Pacific Gas & Electric Gen. & Ref. 5s, 1942	....	79
Pacific Electric Ry. 5s, 1942	[illegible]	71
Pacific Tel. & Tel. Co. 1st Mtg. Col. Trust 5s, 1937	84½	....
San Joaquin L. & P. 5s, 1945	85½	87½
S. P. R. R. 1st Ref. 4s std. 1955	74	....
Union Oil Co 1st Lien 5s, 1931	....	93
Valley Co. Power Co. 1st 5s, 1930	90	95
Western Pacific Ry. Co. 5s, 1946	82½	....

SALES.

Morning session—Bonds: 2000 U. S. 3½s at 96⅜; 1000 do. 1st 4¼s at 91; 1000 do. 2nd 4¼s at 89½; 47,500 do. 3d 4¼s at 93; 90,000 do. 4th 4¼s at 89½; 44,000 do. 5th 4¾s at 97⅜; 2000 do. 5th 3¾s at 97⅜; 2000 Market Street Ry. 5s at 77½; 4000 Natomas 6s at 72½; 2000 First Federal 5s at 99⅜; 3000 Pacific Tel. & Tel. 5s at 85; 1000 Pacific Gas & Electric 5s at 79. Stocks: 8 Fireman's Fund Insurance at 350; 10 Spring Valley Water at 67½; 6 Pacific Gas & Electric 1st pfd. at 84⅜; 100 Hawaiian Commercial & Sugar at 66; 45 Honokaa Sugar at 9¾; 100 Hutchinson Sugar at 28½; 20 Oahu Sugar at 48; 50 Olaa Sugar at 13⅝; 400 Pioneer Mill at 39⅝; 35 Associated Oil at 116½; 75 do. at 116½; 50 do. at 116⅝; 25 do. at 116⅜; 100 do. at 116⅝; 50 do. at 116⅝; 5 Union Oil of California at 188; 25 do. at 188½; 140 General Petroleum common at 146; 50 do. at 146½; 300 North American Oil at 2.17½; 50 do. at 2.15; 4000 do. at 2.17½; 36 Cal. Packers common at 82; 10 do. at 82¼; 200 do. at 82¼.

Afternoon session—Bonds: 5000 U. S. Government 1st 4s of 1947 at 91; 100 do. 2nd 4s of 1942 at 89½; 8000 do. 3d 4¼s of 1928 at 92⅝; 1000 do. 4th 4¼s of 1938 at 89⅝; 5000 do. at 90; 1000 do. 5th 4¾s of 1923 at 97⅝; 9000 do. at 97⅜; 1000 Great Western Power 5s at 79½; 2000 Pacific Gas & Electric Co. 5s at 78⅝; 2000 Western Pacific Ry. Co. 1st Mtg. 5s at 82½. Stocks: 45 Associated Oil Co. at 116¼; 5 do. at 116⅝; 115 Cal. Packing Corp. common at 82; 50 do. at 81⅞; 15 General Petroleum common at 146¼; 135 do. at 146; 100 Hawaiian Commercial & Sugar at 67; 50 Hawaiian Sugar at 40⅝; 5 Holt Mfg. Co. 1st pfd. at 99; 200 Honokaa Sugar at 9¼; 4500 North American Oil at 2.15; 850 do. at 2.12½; 800 do. at 2.10; 50 Paauhau Sugar Plantation Co. at 20; 20 do. at 19¾; 6 Pacific Gas & Electric 1st pfd. at 84½; 12 do. at 83⅝; 235 do. at 84¼; 10 Pacific Gas & Electric common at 52; 20 Pioneer Mill Co., Ltd., at 39⅝; 35 do. at 40; 30 Spring Valley Water Co. at 67½; 50 Sterling Oil & Development Co. at 3¼; 60 Union Oil Co. of California at 188½; 50 Union Oil of Delaware at 33¼.

THE HIDE MARKET: MILWAUKEE PRICES.

[EXCLUSIVE DISPATCH.]

MILWAUKEE, April 6.—Hides: Green, No. 1, according to weight, 14@20; No. 2, 13@19; green, No. 1 bull hides, 12@13; No. 2, 11@12; part cured hides, No. 1, other grades in proportion, 16@28; cured No. 1 hides, 25 pounds and up, according to weight, 18@26; No. 2, 17@25; cured No. 1 bull hides, 16@17; No. 2, 15@16; dry salted hides, 20@34; No. 2, 27@32; dry flint hides, 35@40; No. 2, 33@38. Horse hides, No. 1, according to size, 7.00@9.50; No. 2, 6.00@8.50. Calf skins G. S. No. 1 veals, 8 to 15 pounds, 40@50; No. 2, 38½@48½; deacons, G. S. No. 1, 8 pounds and down, each, 2.75@3.00; No. 2, 2.25@2.50. Kips, G. S. No. 1 veals, 30@35; No. 2, 28½@33½; G. S. No. 1 grasser or fall, 25@30; No. 2, 23½@28½; G. S. No. 1 runners, 20@25; No. 2, 18½@23½; dry flint skins, No. 2, 60; dry salted skins, 34@54.

SPOT COTTON.

[BY A. P. NIGHT WIRE.]

NEW YORK, April 6.—Spot cotton steady; middling, 42 cents. Cotton futures closed firm. May, 40.30; July, 38.07; October, 35.08; December, 34.38; January, 33.88.

CHICAGO EXCHANGE: PRICE RANGE, SALES

[EXCLUSIVE DISPATCH.]

CHICAGO, April 6. — Range and sales on the Chicago Stock Exchange today:

Sales.	Stocks—	High.	Low.	Close.	Previous close.
2,436	Armour Leather	17⅜	17	17⅛	17
750	Do. pfd	95	94⅝	94⅝	94⅜
100	Am. Rad., W. I.	81	81	81	81
2,450	Armour pfd	101	100¼	101	100⅝
26	Bucyrus	29⅝	29½	29⅝	29⅝
40	Bunte Bros.	17½	17½	17	17½
100	Chi. Pneu. Tool	103½	103½	103⅜	101¾
25	Chi. Rys. Ser. 3	1½	1½	1½	1½
166	Cudahy	98	97⅝	97⅝	99
225	Com. Edison	107½	107	107	107½
870	Cont'l Motors	11⅞	11⅝	11⅝	11⅝
20	Deere pfd	100	100	100	100⅝
600	Diamond Match	122	122	122	122
40	Great Lakes	85	85	85	87½
10	Hart, S. & M.	88	88	88	90
90	Hartman	92	92	92	91
330	Hupp Motors	17⅜	17¼	17⅜	17⅛
520	J. I. Case Plow	21	20	20⅝	21
10	Do. 1st pfd	91	91	91	90⅝
25	Do. 2nd pfd	76	76	76	78
15	Illinois Brick	85	85	85	85
2,820	Libby	30⅜	30¼	30½	30⅜
575	Mont. Ward	39	38⅛	38½	39
35	Do. pfd	106	105½	105½	106
918	Nat'l Leather	14½	14½	14½	14¼
950	Orpheum	33	32¼	32¼	32⅞
20	Public Service	75	75	75	76
20	Q. Oats pfd	95	94½	94½	94½
205	Reo Motors	27	26⅞	27	27
50	Sears-Roebuck	233	230	230	230
1,075	Shaw	86	85	85½	86
25	Stewart Mfg.	44½	44½	44½	46½
3,200	Stewart-W.	47⅞	46⅞	47	47
140	Swift	121½	121	121	121¼
1,250	Swift Int'l	44⅜	43½	43⅜	44½
73	Temtor Corn A.	45⅜	45½	45½	45¼
35	Thompson	51	50½	50½	49
2,530	Union Carbide	71	69⅞	70⅜	70½
100	Un. Paperboard	28	28	28	28
70	Union Iron Wks.	62½	62	62½	63
500	Wahl	41	40¾	41	40
600	West. Knitting	20½	20½	20⅝	20⅝

DAILY EASTERN CITRUS MARKETS

CITRUS FRUIT SHIPMENTS.
SOUTHERN CALIFORNIA.

	Oranges.	Lemons.
April 5	129	10
Total cars to date this season	13,617	2,653
Total cars to same date last season	14,232	3,344

CENTRAL CALIFORNIA.

	Oranges.	Lemons.
April 3, 4	93	0
Total cars to date this season	3,751	279
Total cars to same date last season	2,289	251

[EXCLUSIVE DISPATCHES.]

NEW YORK, April 6.—Twenty-two cars of navels, one car of St. Michaels, one car of tangerines and four mixed cars sold. Market is higher. Weather fair.

NAVELS—	Avge.
Mahala, LVWB	$6.45
Orchard, NatO	6.10
Swastika, LVWB	5.20
Standard, NatO	5.15
Rose, ROG	4.80
Lion Head, ILL	4.50
Symbol, Strt	4.30
Solano, Strt	4.20
Clover, ROG	4.10
Captive, Strt	3.55
Contest, Strt	3.20
Red Shield, ACGx	4.30
Kenilworth, imp., AHx	6.20
Peasant, imp., AHx	5.40
Alta Cresta, AHx	5.95
Alta Cresta, AHx	6.35
NAVELS—	**Avge.**
Robusta, AHx	5.70
Iris, DMx	5.95
Old Baldy, OKx	4.90
Excel, OKx	3.80
Lotus, OKx	5.35
Pinnacle, OKx	5.00
Canna, imp., AHx	6.75
Cosmos, imp., AHx	5.90
Paul Neyron, Lavx	5.40
Fuchsia, Lavx	5.10
San Luis, RHx	4.60
Pearl, RHx	3.95
Iris, DMx	5.85
Iris, imp., DMx	6.40
Red X, OKx	3.95
Whittier, STx	5.15
Pico, STx	4.30
Yankee Doodle, SB	4.80
NAVELS—	**Avge.**
Parrot, SAx	4.85
Kenilworth, imp., AHx	6.50
Peasant, imp., AHx	5.55
Moose, OKx	4.65
Pronghorn, OKx	4.30
Golden Cross, OKx	4.95
Red X, OKx	4.00
El Camino, SAx	4.20
Red Shield, ACGx	4.70
Red Shield, ACGx	4.50
ST. MICHAELS—	**Avge.**
Carmencita, NOx	6.10
Colombo, NOx	5.35
(Halves.)	
Carmencita, NOx	2.75
Colombo, NOx	2.10
ST. MICHAELS—	**Avge.**
Alta Cresta, AHx	2.70
BLOODS—	**Avge.**
Moose, OKx	5.15
Pronghorn, OKx	3.40
Kenilworth, AHx	5.70
Rose, ROG (halves)	2.70
Heart of Gold, SB	4.60
Heart of Gold, SBx (halves)	2.10
Heart of Gold, SB	4.60
SEEDLINGS—	**Avge.**
Heart of Gold, SB	4.25
TANGERINES—	**Avge.**
Pinnacle, OKx	5.00
Old Baldy, OKx	2.75
Majesty, OKx	2.15
R. Ridinghood, SD	2.25
Red Shield, ACGx	3.80

BOSTON, April 6.—Fifteen cars of oranges sold. Market is unchanged.

NAVELS—	Avge.
Captive, Strt	$3.85
Captive, imp., Strt	4.15
Contest, imp., Strt	3.55
Princess, Qx	4.65
Shamrock, ORx	4.85
Caledonia, ORx	4.50
Blue Globe, Rivx	5.25
Quail, OKx	4.15
NAVELS—	**Avge.**
Flyer, OKx	3.00
Red Shield, ACGx	3.85
Laurel, Qx	5.20
Princess, Qx	4.50
Lily, Qx	4.00
Gold Buckle, RHx	5.10
Belt, RHx	3.95
Wistaria, Lavx	4.70
NAVELS—	**Avge.**
Paul Neyron, Lavx	4.60
Athlete, SAx	4.05
Kenilworth, AHx	5.60
Canna, RHx	4.75
Cosmos, RHx	3.30
Gavilan, Rivx	5.35
Iris, DMx	5.20
LEMONS—	**Avge.**
Caledonia, ORx	3.00
TANGERINES—	**Avge.**
(Halves.)	
Blue Globe, Rivx	2.10
Blue Seal, ACGx	2.90
BLOODS—	**Avge.**
(Halves.)	
Dan Patch, Rivx	2.30
Pony, Rivx	1.85
Gavilan, Rivx	2.70

PITTSBURGH, April 6.—Five cars of oranges and one car of lemons sold. Market is higher on oranges. Lemon market is steady.

NAVELS—	Avge.
Belfry	$5.70
Abbey	4.70
Thelma	2.05
Cream, SBx	5.70
Minnehaha, SBx	5.10
NAVELS—	**Avge.**
Violet, imp., DMx	5.30
Jasmine, imp., DMx	4.40
LEMONS—	**Avge.**
Lemon Heights, OR	3.30
Hillcrest, ORx	3.10
LEMONS—	**Avge.**
Evergreen, ORx	2.50
BLOODS—	**Avge.**
Cream, SBx	5.00
SEEDLINGS—	**Avge.**
Red Raven	4.15
SEEDLINGS—	**Avge.**
Heap Good, P&L	3.40
BD. SEEDLINGS—	**Avg.**
Blue Goose, AFG	4.65
Mustang, AFG	4.00
SWEETS—	**Avge.**
Blue Goose, AFG	4.85

PHILADELPHIA, April 6.—Eleven cars of citrus fruit sold today.

NAVELS—	Avge.
Glenrosa	$4.30
Glenrosa	3.70
NAVELS—	**Avge.**
State Flower	2.85
NAVELS—	**Avge.**
State Flower	2.70
SWEETS—	**Avge.**
Glenrosa	5.50
State Flower	3.40

Note—Philadelphia report incomplete on account of delayed wires.

LIVE-STOCK MARKET AT VARIOUS CENTERS.

[BY A. P. NIGHT WIRE.]

LOS ANGELES, April 6.—Hogs (hard grain-fed.) 125 to 175 lbs., 16.00; 175 to 225 lbs., 16.50.

Cattle (on foot, gross weight:) Steers, good, 12.00@12.50; steers, medium, 11.50@12.00. Cows, good, 10.00@10.50; cows, medium, 9.50@10.00.

Bulls and stags, 7.00.

Calves, 125 to 150 lbs., 12.00; 175 to 225 lbs., 11.50.

Sheep—Ewes, 8.50@9.00; lambs, 14.50@15.00.

CHICAGO, April 6.—Hogs, receipts, 3000; steady to 50 cents lower; heavy declining most. Bulk, 15.25@16.25; heavy, 14.75@16.60; medium, 15.65@16.50; lights, 15.00@16.50; pigs, 13.50@15.50.

Cattle, receipts, 1000; firm; choice heavy steers, 14.00@15.50; medium, 11.75@14.00; common, 10.25@11.75; light weight, good and choice, 12.75@14.75; common, 10.00@12.75; butcher heifers, 8.00@14.00; cows, 8.00@12.50; canners, 5.00@8.00; calves, 16.00@17.50; feeders, 9.00@11.85; stockers, 7.65@11.25.

Sheep, receipts, 2000; nominal. Lambs, 18.00@20.75; culls, 14.75@17.75; choice ewes, 11.00@15.00; culls, 6.00@10.75.

OMAHA, April 6.—Hogs, receipts, 15,000; strong to 25 cents higher. Bulk, 13.75@15.25; heavy, 13.25@14.75; medium, 14.50@15.30; light, 14.25@15.50; pigs, 12.00@14.50.

Cattle, receipts, 8000; killing classes steady to 25 cents higher; stockers and feeders weak to 25 cents lower. Heavy choice steers, 13.25@14.25; medium, 11.25@13.25; common, 9.75@11.25; choice lights, 11.75@13.75; common, 9.50@11.75; butcher heifers, 7.00@12.00; cows, 6.50@11.75; canners, 4.50@6.50; calves, 14.75@16.25; feeders, 8.50@12.00; stockers, 7.00@11.25.

Sheep, receipts, 8000; steady. Lambs, 18.00@20.00; culls, 14.50@17.50; yearling wethers, 15.50@18.00; choice ewes, 12.25@14.50; culls, 5.00@11.00.

PORTLAND, April 6.—Cattle steady; receipts, 23. Grain and pulp-fed steers, 11.00@11.75; choice, 10.50@11.00; good to choice, 9.50@10.50; medium to good, 8.75@9.75; fair to medium, 7.25@8.25; common to fair, 6.25@7.25; choice cows and heifers, 8.00@9.00; medium to good, 6.50@7.50; fair to medium, 5.50@6.50; canners, 3.00@5.50; bulls, 6.00@8.00; prime light calves, 15.00@17.00; medium light, 10.00@14.00; heavy, 7.00@10.00; stockers and feeders, 7.50@8.50.

Hogs steady; receipts, 39. Prime mixed, 16.50@17.00; medium, 16.00@16.50; rough heavy, 12.00@16.00; pigs, 13.00@15.50.

Sheep steady; no receipts. Spring lambs, 18.00@20.00; eastern, 16.50@17.50; light valley, 15.25@16.50; heavy, 14.25@15.25; common to medium, 11.00@14.50; yearlings, 14.50@15.25; wethers, 14.00@14.50; ewes, 10.00@13.00.

KANSAS CITY, April 6.—Hogs, receipts, 8000; steady to 25 cents lower. Bulk, 14.25@15.35; heavies, 14.25@15.75; mediums, 14.50@15.40; lights, 15.25@15.75; pigs, 12.00@15.75.

Cattle, receipts, 8300; steady to 50 cents lower. Choice heavy steers, 13.25@14.50; medium, 11.50@13.25; common, 10.00@11.40; choice lights, 11.90@13.60; common, 9.00@11.90; butcher heifers, 7.00@13.25; cows, 6.40@12.00; canners, 4.25@6.90; calves, 14.50@16.50; feeders, 8.50@12.50; stockers, 6.50@11.50.

Sheep, receipts, 6000; steady to 10 cents lower. Lambs, 17.50@20.40; culls, 14.00@17.25; yearling wethers, 15.50@17.75; ewes, 12.00@14.75; culls, 5.50@11.75; breeding ewes, 9.00@16.50; feeder lambs, 14.75@17.60.

WILD RUMORS RULE IN CHICAGO GRAIN MARKET

ONE REPORT WAS THAT GRAND JURY IS TO INVESTIGATE PRICE ADVANCE.

[EXCLUSIVE DISPATCH.]

CHICAGO, April 6.—Action of the grain market was influenced by the various wild rumors that have been afloat for two days. The most important was that the Federal grand jury, which convened late in the day, would investigate the advance in grains. With this uppermost in the minds of the operators, there was less disposition to buy, unless it was to cover shorts, and the bulk of the support developed from time to time came from this class of operators.

Highest prices were made early on the buying in of the short grain and provisions of Eugene M. Hoyne & Co., who failed on Monday. Closing trades were well toward the inside, with corn off 2⅝c to 3 7-8c; oats, 1½@1 7-8c; rye 5@5 1-4c, and barley, 2c lower.

Shorts liquidated in corn at the start and longs toward the last. Prices fluctuated in a most erratic manner, but on every swell there was heavy and persistent selling by strong commission houses. The local element were inclined to keep close to shore in some instances 15 cents per bushel margin is being demanded of customers on corn and 7 cents on oats.

Cash oats sold at $1 or over in all western markets with the exception of Minneapolis, setting new high records. Futures fluctuated rapidly within a range of 1 5-8c to 2 1-8c and closed around the bottom.

The range:

	Open.	High.	Low.	Close.
Corn—				
May	1.66	1.67	1.62	1.62½
July	1.60	1.61	1.56¼	1.56½
September	1.56	1.56½	1.52	1.52⅜
Oats—				
May	.92⅜	.92⅜	.89⅝	.90¼
July	.84¼	.84⅜	.82⅜	.82½
September	.72	.72	.70⅝	.70⅝

NEW YORK, April 6.—Wheat, spot, firm; No. 2 red and No. 2 hard, 2.90½; No. 2 mixed Durum, 2.87 f.o.b steamer. June shipment.

Corn, spot, easy; No. 2 yellow, 1.89 3-4 and No. 2 mixed 1.88 3-4, cost and freight New York.

Oats, strong; No. 1 white, 1.14.

DENVER METAL MARKET.

[EXCLUSIVE DISPATCH.]

DENVER, April 6.—Bar silver 1.26¼; copper pound, 18@20; lead, 9.25; spelter, 8.42; tungsten concentrates, 9.00@12.00.

SAN FRANCISCO OIL STOCKS.

[BY A. P. NIGHT WIRE.]

SAN FRANCISCO, April 6.—Oil stocks: Caribou, 1.65 bid; Illinois Crude, 30 asked; Junction, 1.00 bid; Palmer Union, 7@8; Palmer Union preferred, 27 bid; Premier, 55 asked.

SUGAR QUOTATIONS.

[BY A. P. NIGHT WIRE.]

NEW YORK, April 6.—Sugar futures closed strong; sales, 2300 tons. May, 15.25; July, 15.35; August, 14.40; September, 15.45.

FLAXSEED MARKETS IN THE NORTHWEST.

[EXCLUSIVE DISPATCH.]

MINNEAPOLIS, April 6.—Flaxseed, demand quiet; No. 1 seed on spot, 4.78@4.86; to arrive, same; receipts, 1 car; last year, 3 cars; shipments, 1 car; last year, 7 cars.

Duluth flaxseed range:

	Open.	High.	Low.	Close.	Previous close.
New May	4.86	4.88	4.83	4.85	4.86
Old May	4.87	4.87	4.85	4.87	4.88
July	4.75	4.77	4.71	4.73	4.74

MONEY MARKET.

[BY A. P. NIGHT WIRE.]

NEW YORK, April 6.—Mercantile paper, 6¾@7. Exchange weak; sterling, sixty-day bills, 3.95¾; commercial, sixty-day bills on banks, 3.95¾; commercial, sixty-day bills, 3.95¼; demand, 3.99¾; cables, 4.00¼.

Government and railroad bonds firm.

Time loans strong; sixty days, ninety days and six months, 8@8¼.

Call money steady; high, 6; low, 6; ruling rate, 6; closing bid, 5½; offered at 6; last loan, 6; bank acceptances, 6.

Bar silver, 1.27; Mexican dollars, 97¼.

COTTON MARKET IN NEW YORK UNCERTAIN.

LOOKED-FOR COLD WEATHER LEADS TO COVERING IN AFTERNOON TRADING.

[EXCLUSIVE DISPATCH.]

NEW YORK, April 6.—The opening of the cotton market today gave indication of uncertainty over weather conditions in the South, first prices being 5 points lower to 7 points net higher. At the end of the first fifteen minutes the market was easier and about 13 points under last night's close.

On better weather South the market eased off to 28@32 points net lower, steadying later on covering. May rallied to 40.15 cents and October to 34.62 cents around midday.

In the afternoon the outlook for continued cold weather in the southwest led to covering. May contracts ruled around 40.13 cents and October 34.69 cents after 2 o'clock, or about 4 to 11 points net lower. The range:

	Open.	High.	Low.	Close.	Previous close.
January	33.46	34.03	33.15	34.03	33.45
March	33.02	33.43	33.00	33.43	33.00
May	40.18	40.40	39.91	40.30	40.24
July	37.12	38.17	37.37	38.10	37.70
October	34.75	35.30	34.38	35.18	34.13
December	34.68	34.45	33.70	34.43	34.04

The local market for spot cotton was steady, unchanged at 42 cents for middling uplands; sales, none.

Southern spot markets: Galveston, 43.50 cents; New Orleans, Savannah, 41.50 cents; Augusta, 40.75 cents; Memphis, 41 cents; Houston, 42.50 cents; Little Rock 42.75 cents.

MINING STOCKS IN SAN FRANCISCO.

SAN FRANCISCO, April 6. — Following are today's closing quotations and sales on the San Francisco Stock Exchange, furnished by A. W. Cooto, 614 South Spring street, member Los Angeles and San Francisco Stock Exchanges:

Sales.	Divide District—	—Close— Bid.	Asked.
......	Allied Divide	.01	.02
2,000	Alto Divide	.07	.08
......	Apex	.01	.02
......	Argentine	.01	.02
......	Belcher Divide	.10	.11
7,500	Belcher Extension	.12	.13
......	Ben Hur	.03	.04
......	Bevis	.01	.02
......	Butte	.04	.05
4,200	Brougher Divide	.15	.16
......	Calumet	....	.01
......	Chariot Divide	.01	.02
......	Divide Annex	.02	.03
28,000	Divide City	.02	.03
2,000	Divide Cons.	.03	.04
5,800	Divide Extension	.75	.76
......	Divide Junior	.01	.02
6,500	East Divide	.03	.04
......	East Divide Extension	....	.01
......	Florence Divide	.02	.03
4,000	Gold Reef Divide	.05	.06
......	Gold Wedge Divide	.01	.02
5,100	Gold Zone Divide	.26	.27
8,000	Grimes Divide	.04	.05
......	Harmill	.50	.60
7,000	Hennessy	.02	.03
......	Hercules	.01	.03
......	High Divide	.03	.04
......	High Divide Extension	.01	.02
......	Horseshoe	.02	.03
......	Homestake	.01	.03
......	Hull	.01	.03
500	Jim's Divide	.01	.02
......	Kernick	.05	.06
......	Knox	.09	.14
......	Keystone	.02	.03
......	Liberty	....	.01
......	Midway	....	.01
......	Myra	.04	.05
......	Operator	.01	.02
......	Pay Divide	.03	.04
......	Reno	.01	.02
......	Revert	.13	....
5,000	Rosetta Divide	.02	.03
......	Royal	.02	.03
......	Silver Divide Mines	.03	.04
5,000	Silver King Divide	.04	.05
......	Smuggler	.02	.03
......	Sutherland Divide	.03	.05
......	Syndicate	.01	.02
3,000	Thompson	.05	.06
......	Toggery	.03	.04
3,000	Tonopah Divide	2.40	2.45
4,500	Tonopah Dividend	.14	.15
2,000	Tonopah Hasbrook	.09	.10
......	Verdi Divide	.07	.09
3,000	Victory Divide	.07	.08
......	West Divide	.07	.08
......	Western	.02	.03
......	Wilson	.01	.03
......	Wonder Divide	.01	.02

BOSTON COPPER MARKET

[Furnished by A. H. Crary & Co., 119 West Fourth street, Los Angeles.]

BOSTON, April 6.—Closing quotations:

	—Close— Bid.	Ask.
Ahmeek	72	75
Adventure	75	100
Batipolis	127	—
Alaska	2	2¼
Allouez	35¼	36
Algoma	40	50
Am. Pneu.	1½	1⅝
Arcadian	4	4⅛
Arnold Min.	40	75
Ariz. Com.	13⅜	14
Barnes K.	50	51¼
B. S. Gas	5	9
Boston Ely.	90	91¼
Baltic	3	4
Begole	30	31¼
Bos. Elev.	64	64½
Belmont	2½	3
Bingham	7¼	7½
B. Hawk	1⅛	1¼
Bohemia	1	1½
Booth F.	11½	12
B. & Maine	33½	35
Butte & B.	30	35
Butte & L.	12	18
B. & Mont.	65	67
B. & N. Y.	50	100
Carson Hill	30¼	30⅜
Cal. & A.	68	69
Cal. & J.	20	50
Cal. & H.	350	355
Centennial	14	15
Cherokee	30	125
Chief Cons.	4⅝	4¾
Cons. Ariz.	½	⅝
C. C. Mines	4¼	4⅜
Copper R.	45½	46
Crown R.	30	50
Crystal	27	30
Daly West	4¼	4½
Davis Daly	11⅝	11⅞
Denbigh	27	32
Universal	11	13
E. Butte	15¼	15½
Fairbanks	71½	72
First Nat.	1⅛	1¼
Franklin	3½	4
Gadsden	60	80
Gerton Pue.	25½	27
Granby	48	50
Gray Davis	36	37
Glfd. Cons.	10	20
Hancock	5½	6¼
Helvetia	3	3½
Houghton	40	65
Isl. Creek pfd.	79	81
Indiana	70	100
Int. Prods.	26½	27
Iron Blos.	20	50
Iron Cap	11⅜	13
Isle Royale	34¼	35
J. Verde	30	35
Kerr Lake	4½	4⅝
Keweenah	1⅜	1⅝
Lake Cop.	40⅜	40¼
La Rose	7-16	½
La Salle	3	3¼
Libby, McNeil & L.	30¼	30¼
Mass. Cop.	5⅜	5½
Majestic	17	22
Mex. Metals	15	17
Michigan	6½	7
McK. Dar.	55	65
May. Old Colony	9⅜	9½
Monarch	—	70
Nipissing	10¼	11
Nixon	18	22
N. Butte	17⅛	17½
Nev. Doug.	15	20
New Corn.	21	21½
New River	—	26¼
N. Lake	60	100
Reef	11	13
Ohio	15	30
Ojibway	2¼	2⅝
Old Dom.	34½	35
Oneco	40	80
Onondaga	20	40
Osceola	49	50
Pond Creek	19	20¼
Quincy	61	63
Seneca	15⅛	16
S. Metals	18	20
Shannon	1⅛	1⅜
Shattuck	11½	11⅝
Stewart M. Co.	45¼	46
St. Mary	50½	51
S. Utah	15	25
Sup. & B.	4⅜	5
Sup. Cop.	5⅜	6
S. P. Co.	121	121¼
S. W. Miami, full	5	6
Do. part.	3¼	4½
Trinity	1½	1⅝
Tuolumne	87	95
Utah Apex	2⅜	2½
Utah Cons.	8⅛	8⅜
Utah Metals	2⅛	2¼
U. S. M. & S. com.	71	71½
U. V. Ex.	35¼	36
Shoe Mach.	46	46½
Do. pfd.	25¼	25⅜
Ventura	17½	17⅝
Victoria	3	3¼
Waldorf	23	23⅛
Walker	3	5
Winona	1¼	1½
Wolverine	19	19¼
Wyandotte	75	150
Wright-M.	3	5
Tip Top	15	17
Ariz. Sil.	1	1¼
Ariz. Ex.	8	10

SAVANNAH NAVAL STORES.

[BY A. P. NIGHT WIRE.]

SAVANNAH, April 6.—Turpentine firm, 2.33; sales, 23; receipts, 6; shipments, 1; stock, 1150.

Rosin, sales, 139; receipts, 10; shipments, 500; stock, 17,085; market firm.

Quote: B, 16.00; E, 17.35@17.45; G, 17.40@17.45; H, 17.45; I, 17.55; K, 17.90; M, 18.00; N, 18.40@18.75; WG, 19.00; WW, 19.25@19.40.

Excessive Use of Tobacco After 45 Is Suicidal, Says Dr. Hirshfield

Men who use tobacco have no idea of the harm tobacco does them because it does it so slowly that no one thinks the damage is noticeable. In the early years of young manhood the injury seems trivial, but it accumulates day by day and lays the foundation for many troubles later in life. The most common troubles are those of the heart, lungs and stomach, and along in the 40s to disease, and along in the 50s—sometimes much earlier—the effects begin to show.

Dr. Hirshfield in his book, "The Blood Vessels," says excessive use of tobacco after 45 is suicidal, and all agree that excessive use of tobacco causes loss of appetite, cancer of the stomach and intestines, indigestion, headaches, extreme nervousness, dizziness, irritability, lack of confidence, dimness of vision, loss of memory, forgetfulness, and many other troubles. It also causes hardening of the arteries and high blood pressure, and these are the troubles that tobacco users bring on themselves along in the forties.

Thousands of men who use tobacco know it is injuring their health and from time to time they decide to cut the supply and use less. Thousands of them would quit but they lack the will-power to stand the awful craving that follows giving up the habit. There is hope and relief for all such if they will let Nicotol set them free. Nicotol has helped thousands to give up the habit or to lessen the supply of tobacco used. It is not habit-forming. It simply kills the craving for tobacco and supplies what the nerves need temporarily to brace them up until the nicotine is out of the system.

You can quit tobacco if you want to and will let Nicotol help you. Your druggist has it or can get it.

A grateful user says: "I will be glad to help anyone out in a case like I once had, and now I am at last freed by your wonderful Nicotol. You are perfectly welcome to use my letter to save another victim from that dangerous tobacco habit."

Note: When asked about Nicotol, one of our leading druggists said: "Nicotol is truly a wonderful remedy for the tobacco habit. It is way ahead of anything we have ever sold before. We are authorized by the manufacturers to refund the money to every dissatisfied customer and we would not permit the use of our name unless the remedy possessed unusual merit." Nicotol is sold in this city under an ironclad money-back guarantee by all up-to-date druggists, including The Owl Drug Stores.

PROOF-POSITIVE

The heavy subscriptions pouring in daily for the allotment of

TEXCAL SHARES at 20c—$1.00 PAR

Proves to us that the investing public

KNOW-A-GOOD-THING

When They See It

ONLY-8-DAYS-LEFT---

In Which to Buy a Block of

Texcal Shares at 20c

[illegible] Acres in Gonzales Co., Texas, owned by Texcal

TEXCAL SHARES ADVANCE APRIL 15th TO 30c

Stop Wishing for Success—ACT and Get It

Our Payment Plan Is Unusual

You cannot spare full cash payments now we will accept one-fifth cash, balance, payable weekly or monthly, not to extend over a period of four months, and remember if some unforseen condition should arise to prevent you from being able to pay in the full number of shares you buy on these terms, WE WILL ISSUE YOU CERTIFICATE FOR NUMBER OF SHARES to the amount paid the Company.

—YOU DO NOT FORFEIT A PENNY—

—WHAT YOUR MONEY WILL BUY—Cash—

$20 Cash will buy	50 shares
$40 Cash will buy	100 shares
$80 Cash will buy	200 shares
$120 Cash will buy	300 shares
$200 Cash will buy	500 shares
$400 Cash will buy	1000 shares
$2000 Cash will buy	5000 shares

Other amounts proportionately.

—WHAT YOUR MONEY WILL BUY ON PAYMENTS—

$20 Down, Balance weekly, or monthly, buys	100 shares
$40 Down, Balance weekly, or monthly, buys	200 shares
$60 Down, Balance weekly, or monthly, buys	300 shares
$100 Down, Balance weekly, or monthly, buys	500 shares
$200 Down, Balance weekly, or monthly, buys	1,000 shares
$400 Down, Balance weekly, or monthly, buys	2,000 shares
$1000 Down, Balance weekly, or monthly, buys	5,000 shares
$2000 Down, Balance weekly, or monthly, buys	10,000 shares

Other amounts proportionately.

Act Today and Take the First Profits

HURRY THIS COUPON

Texcal Oil and Refining Company,
330 Merchants National Bank Bldg.,
Los Angeles, Cal.

Subscription $.....for.....shares at 20c. Par value $1.00.

Name .....

Address .....

.....

IT IS A CLEAN, FAIR, GROUND FLOOR OIL SPECULATIVE INVESTMENT, and this 30-cent allotment is going rapidly.
DON'T LET THIS GET BY YOU—ACT.
Send your check today for any number of shares you wish at 20c PER PAR VALUE.
Remember Price of Shares Advances April 15.

Texcal Oil & Refining Co.

ALBERT S. MILLS, SALES MANAGER
330 Merchants' National Bank Building
Phone 64289. CALIFORNIA CORPORATION PERMIT 8468.

IMPERIAL VALLEY

[illegible] AND BUY IT TODAY in IMPERIAL VALLEY. The safest and surest buy on the market is LAND and land in IMPERIAL VALLEY is the best buy. Indications point to this being the greatest oil field in America. You know the great men did not accumulate their fortunes by saving — they made their fortunes by careful and conservative investment. Land in IMPERIAL VALLEY land is the most conservative investment offered.

[illegible] purchase ten, twenty or forty acres of land in the IMPERIAL VALLEY today at Ten ($10.00) Dollars per acre and the deed will be recorded in your name. Investigate at once. See what the wonderful future of IMPERIAL VALLEY land. Decide now just how much you can spare and then ACT. Use the attached coupon NOW, as the offering is rapidly being taken up. We have no stock or leases to sell. We ARE SELLING LAND and we offer is the best to be had at the price.

FILL OUT AND MAIL THIS COUPON TODAY

Geo. A. Babcox & Co.,
619 S. Spring St., Los Angeles.

Send details to your land in IMPERIAL VALLEY, and without any cost or obligation on my part, you will be glad to give me information.

THOROUGH INVESTIGATION HAS CONVINCED US AND WILL YOU

The Outstanding Opportunity of Today for Big Profits is in the IMPERIAL VALLEY.

WRITE, PHONE OR WIRE US.

Geo. A. Babcox & Co.

619 S. Spring St.
Los Angeles, Cal. Phone 12027.

SODA POP SCANDAL STIRS LONG BEACH.

HIGH SCHOOL STUDENTS RAISE HAVOC WITH STOCK OF CONCESSIONAIRE.

[EXCLUSIVE DISPATCH.]

LONG BEACH, April 6.—More than 100 students, scores of them members of prominent families and many of them girls, are involved in a soda pop scandal that has stirred the ranks of the Polytechnic High School student body to its depths. Police have the names of the students and have a felony blanket warrant for their arrest, but they are still searching for the three boys who are alleged to have been the leaders of the crowd that broke into a frame compartment beneath the grand stand on the athletic field and made away with about $300 worth of soft drinks, the property of Robert Davis, a Silver Spray pier concessionist.

It was learned this afternoon that pressure was being brought to bear on the fathers of many of the students involved in the scandal to prevent their arrest and settle the difficulty out of court. The police state, however, that a charge of burglary will undoubtedly be made against the three boys who broke down the side of the building in which the pop was stored, if they are apprehended.

The soda pop, cider, near-beer and other soft drinks were left over from the stampede exhibition held at the High School Saturday. The surplus stock, following the exhibition, was stored away in a shed beneath the grand stand. Early this afternoon a number of High School students discovered the important fact, and being thirsty, they forced an entrance by ripping off several boards of the compartment.

The news of the "pop bust" soon spread. In a few minutes, it is said, more than a hundred students were eagerly participating. Unable to consume all the drinks, scores of bottles of pop and cider, it is said, were buried on various parts of the campus by the students for future reference.

TO SEE AUTO FACTORY.

Members of the Commercial Board, accompanied by their wives and friends, will be the guests of M. A. Leach of the Leach-Biltwell Automobile Company at the factory next Wednesday. The guests will assemble at the company's Grand-avenue office at noon for the trip to the factory in automobiles. After an inspection of the plant a buffet luncheon will be served. Heretofore, the luncheons of the board have been held every two weeks at the Clark, but they will now be held on the second and fourth Wednesdays of the month at 741 South Broadway.

GRUSS MINING

Reports the finding of a new vein on the 400-ft. level.

ASSAYS $64.40 PER TON

in Silver, Gold and Copper. This looks like another United Verde Extension.

We feel absolutely sure that you will make big profits by buying these shares at present prices.

E. H. SCHIEK & COMPANY BROKERS

Members L. A. Stock Exchange
Pico 3801. 124 W. 4th St.

MAIL TODAY

E. H. Schiek & Co., Brokers,
Los Angeles, California.

Send me information on GRUSS MINING.

Name .....

Address .....

.....

H. N. Willard & Co.

Ground Floor, 623 S. Spring. 14515.

WILL SELL

Allied Petroleum	80c
Heffern Oil	15c
Montebello No. 1 Oil	$2.25
Richfield Consolidated	Cheap
Richfield Yorba	Bargain
100 Richfield United	On Hand
Richfield Union	Under Mkt.
McCracken Silver Lead	22c
True Oil	2½c
Trojan Oil	10½c

FRANK OIL

We have this stock on hand cheap.

WE WILL BUY

Richfield United, Invader of Texas, Beatty, Texas United, Wichita Eagle, Adams Drilling and True Oil.

WE BUY LIBERTY BONDS

We pay $100.50 for Victory Bonds with all coupons, and highest prices for all other issues and W. S. STAMPS.

WHAT IS AN OIL LEASE?

It gives you actual title and ownership to all oil, gas or minerals that underlie the surface. The owner of the land retains agricultural rights. Under the new "Oil Leasing Bill" passed by Congress it appears that the original lease gets these rights but CAN'T TRANSFER THEM.

Do not, under any circumstances, buy leases on Government or State land until such time as the existing doubt as to the legality of your rights is cleared up. Buy only leases from private owners.

We have some leases in the Pecos Valley where big wells are coming in and where 150 wells are now drilling. These leases are from private owners—YOU GET WHAT YOU PAY FOR—no cloudy titles. Price $10 to $80 acre. Sold on time. Get some near our No. 1 Roosevelt Well now drilling and make a clean-up when our well comes in.

Send for free oil map.

Edgar M. Loy Co.

745 S. Broadway, Third Floor,
Fiscal Agents for Roosevelt Development Co.

HIS "CONTROL" IS ETHER JAG.

Bellboy, Occult Club Head, Says Drug Makes Him a Spiritual Healer.

Arling Graeber, 22 years of age, made so much noise in a rooming-house at 625 West Fourth street yesterday that other roomers telephoned to the police, who took Graeber to the City Jail on a charge of "ether drunk."

Graeber said he drank the ether so as to give him peace of mind, in which condition he stated he developed into a first-class spiritual healer. He also informed the police surgeons that although he was an elevator operator and a bell boy he was the founder of the "Idealist Co-operative Club" and dealt in applied and occult psychology.

HEARST DENOUNCED FOR SILLY ATTACKS.

VISITOR DEPLORES SLURS ON BRITISH; SAYS PEOPLE DISAPPROVE THEM.

"Silly anti-British propaganda in the United States by Hearst and other rabid haters of England should be resented by every loyal, intelligent American," said William Ellis Scull, a prominent Philadelphian, who is at the Hotel Green, Pasadena.

"I am an American and I deplore the attacks on England by Hearst and his followers, for I believe there is every good reason why the United States and Great Britain should continue the friendly relations which have existed for the last century. The two nations should be more friendly than ever. There are advantages to each country in maintaining cordial relations.

"I feel sure a majority of the people of America feel this way about it, and that they do not approve of the anti-British propaganda now being carried on, which is doing America harm and England an injustice. I have visited England many times. The English do not hate us."

WIFE DOESN'T NEED AID.

Maintenance Refused Rich Woman Manager of Downtown Hotel.

Because she had $50,000 of her own and received an income of $500 from the management of a downtown hotel, Mrs. Carolyn Chilberg was denied separate maintenance on the ground of her husband's alleged failure to provide. The latter, Eugene Chilberg, the court ascertained had failed in business and could not at this time furnish the money. The court denied Mr. Chilberg a divorce on his cross-complaint.

Mrs. Chilberg, who made a fortune in Alaska and was known as the widow of Quail Creek, has had three husbands. When she married Mr. Chilberg she came out of Alaska and found a vent for her business industry in the management of a hotel.

DOCTOR IS BANKRUPT.

Dr. P. Livingston Barnes filed a petition in bankruptcy in the United States District Court yesterday, giving his debts as $6753, all unsecured, with assets of but $300, all listed as exempt. The most of the petitioner's debt arises from a deal involving stock in the projected Merchants' Marine Construction Company, where the creditors were to receive stock in return for money advanced.

OIL STOCKS.

[Furnished by A. H. Crary & Co., 119 West Fourth street, Los Angeles.]

NEW YORK, April 6.—Closing quotations:

	Close Bid.	Close Ask.		Close Bid.	Close Ask.
Anglo	26½	27½	Prairie Oil	.685	.690
Atl. Ref.	1475	1525	Prairie P.	.250	.260
Borne S.	.475	.500	Solar Ref.	.400	.420
Buckeye	.90	.90	S. Pipe	.143	.148
Cleveland	.230	.240	S. P. Co.	.315	.325
Continental	.630	.640	S. W. P. P.	.85	.87
Crescent	.32	.34	S. Oil Cal.	.345	.350
Cum'land	.140	.150	S. Oil Ind.	.805	.815
Eureka	.136	.140	S. Oil Kan.	.615	.625
Galena	.72	.78	S. Oil Ky.	.415	.420
Do pf.	.100	.105	S. Oil Neb.	.525	.550
Ill. Pipe	.172	.178	S. Oil N. Y.	.435	.440
Ind. Pipe	.97	.100	S. Oil Ohio	.495	.510
Nat. Tran.	21¼	23¼	Swan & F.	.95	.100
N. Y. Tran.	.185	.190	Union	.124	.129
N. Pipe	.102	.105	Vacuum	.420	.430
Ohio Oil	.252	.260	Wash'ton	.37	.42
P. M. Fred.	.57	.60			

MINING QUOTATIONS IN SALT LAKE CITY.

[EXCLUSIVE DISPATCH.]

SALT LAKE, April 6.—Closing quotations:

	Close		Close
Alta Mich.	.05	Iron King	.35
Antelope Stan.	.01½	Mich. Utah.	.06
Alta Con.	.10	New Quincy	.07½
Bullion	.05½	Opohongo	.22½
Central Eureka	.65	S. Pacific	.30
Cedar Talisman	.01½	Sells	.19½
Columbus Rexall	.65	Sevelinde	.01½
Colorado Con.	.08	S. K. Coal	2.10
Crown Point	.06½	S. K. Ont.	2.87½
Emma Silver	.11½	Shoux Mines	.05
Empire Copper	.50	Silver Shield	.61
Eureka Mines	.08½	S. Hecla Ex.	.04
Gold Chain	.70	South Park	.06
Grand Central	.46	Tecoma	.15
Great Western	.10	Tar Baby	.04½
Hanbury Mines	.05	Tintic Central	.04
Howell	.07½	Tintic Standard	4.75
Home Run	.02	West Toledo	.08½
Iron Blossom	.47	Walker Mining	3.95
Indian Queen	.61	Woodlawn	.19½

Municipal Bonds.

The municipal bond market is looking up. Several good California issues will be offered this month. According to R. H. Moulton & Co. the attention of Los Angeles investment bankers has been called to the following:

San Jose School District, Santa Clara Co.	$300,000	5	April 19
San Jose High School, Santa Clara Co.	400,000	5	April 19
San Diego School District, San Diego Co.	345,000	5	April 20
San Diego High School, San Diego Co.	730,000	5	April 20
Coronado High School, San Diego Co.	125,000	5	April 20
Eucalyptus School District, Sonoma Co.	1,500	6	April 14
Alameda School District, Los Angeles Co.	25,000	5½	April 19
Pico School District, Los Angeles Co.	20,000	5½	April 19
Jefferson School District, Los Angeles Co.	30,000	5½	April 19

Goodrich Oversubscribed.

The books on the Goodrich Rubber Company $30,000,000 bond issue, which was offered by local dealers on Monday, closed at 12:30 p.m. yesterday, New York time. According to information received by local bond dealers, the issue was greatly oversubscribed.

--own Tampico-Texas deeded oil lands—

—not stock—not leases!

Could a Famous Oil Field Bear Your Name?

They named a Texas oil field after Burk Burnett, the rancher and cattleman who owned the land where the countless derricks of that field now stand. Burnett's wealth is estimated at more than twenty million dollars, and it all came from land which he owned outright. Burnett's fortune came from LAND—not from leases, nor from stock offers.

When you think back over the history of Texas and her oil millionaires, you will recall that nearly every great fortune has arisen from the ownership of LAND ITSELF.

The land upon which the wells are drilled—that is the foundation upon which are built the tremendous fortunes which mark the oil business. Land is the basis of all wealth—and in the petroleum industry land plays the all-important part.

TAMPICO-TEXAS OIL LANDS are conveyed to you outright—you get deeded ownership—not leases—no stock. Adjacent to these lands, the world's greatest oil companies are racing to reach the Tampico oil sands. The advice of experts is that deep wells in this district will tap the same oil reserves which have made Tampico the wonder field of the continent. The Texas Company, Cosden, Empire Gas and Fuel, Spurrier, U. S. Petroleum, and scores of others own land adjacent to the TAMPICO-TEXAS lands which you can purchase, by acting promptly, for $25 per acre!

We could fill pages in telling of the nearby wells and the many companies which are drilling in this region; among them are the Empire Gas & Fuel Company, whose Decker well No. 1 across the line in Duval County came in a few weeks ago with production estimated variously at from 4000 barrels to 10,000 barrels daily; the Texas Company's well in Zapata County, which is drilling for a deep test. (This company has ten shallow wells already producing in Zapata.) In Webb County a real oil field is already established and will be supplied with pipe line and refinery now nearing completion.

The fact that the world's greatest oil belt runs southward from the Kansas and Oklahoma fields, through Texas and into Mexico, is too well established to admit of question. Geologists, oil experts and drillers are convinced that the final connecting link in this chain of oil fields, lies in the immediate vicinity of the wonderful showings which have been secured in Zapata County, adjoining Tampico-Texas Oil Lands. Every indication points to the bringing in here of a "second Tampico."

Early Purchasers Get Greatest Profits

You, in common with other investors who employ thought and discretion, have been looking for an oil investment that was both safe and reasonably sure of big profits. We know that you will agree with us that Tampico-Texas Oil Lands, at $25 per acre, form the safest and surest oil investment ever brought to your attention.

And the fact that you own, through such purchase, an undivided interest in the entire vast tract, 9 miles wide and 39 miles long, makes this offer doubly and trebly attractive. Your opportunity for profit is tremendously increased by the pooling of interests, for you share in the increased value when a well is brought in anywhere adjacent to any part of the entire acreage. Even should no wells come in near your own land, you still benefit, for you receive a deed for the number of acres you purchase, entitling your participation in the total property, 9 miles wide and 39 miles long. Knowing that we are not asking you to gamble when we offer you the outright ownership of this land, we must urge you to take prompt action if you wish to purchase at the bed-rock price of $25 an acre. The coupon below is added for your convenience. Send it TODAY!

Don't put it off. You know that some of the wells being drilled on adjacent lands will come in shortly, and then none of this land can be had at $25 an acre, if at all.

Messrs. Black-Rowland & Co.,
Suite 303 Merchants National Bank Bldg.,
Los Angeles, Cal.

I am interested in learning more about how I can secure deeded ownership, with clear title, of TAMPICO-TEXAS OIL LANDS. Send me printed matter, describing not only their potential oil production, but also their agricultural advantages.

Name .....

Address .....

L.A.T.

Black-Rowland & Company
Land Merchants

Suite 303, Merchants Nat'l Bank Bldg.
Los Angeles, California.
Phone 12942.
Offices in All Principal Cities

Los Angeles Stocks.

The morning session continued dull and featureless but after the mid-day siesta there was an improvement and trading showed an increased volume, many new orders coming from both sides with prices remaining in fair condition. The reaction in Republic Petroleum appeared to have spent itself and the issue closed in a strong position, after selling up from 35 5-8 to 36 1-4 cents. Other oils were stronger and the smaller issues especially were greatly improved over the last five days. Industrials were rather quiet. Goodyear moving up to par, a half point gain in the past ten days. Edison, common, was active at $86.50. The mining list was active. The Liberty Bond market showed an improved and stronger condition with demand greatly on the increase, due probably to easier money conditions in the East.

Ticker Ticks.

Washington estimates the total imports for March at nearly $555,000,000 against $473,904,653 in January, establishing a new high record.

Sterling touched $4.06 yesterday, the highest since November 26.

Average price of twenty industrials, 102.98, up .32. Average price of twenty rails, 75.78, off .20.

SHIPPING.

LOS ANGELES HARBOR.

ARRIVED—TUESDAY, APRIL 6.

Steamer Admiral Schley, from San Diego.
Steamer Admiral Dewey, from Puget Sound.
Steamer Flavel, from Eureka.
Steamer Joan of Arc, from Valparaiso.
Steamer San Antonio, from Punta Arenas.

SAILED—TUESDAY, APRIL 6.

Steamer Admiral Schley, for Puget Sound.
Steamer Joan of Arc, for San Francisco.
Steamer San Antonio, for San Francisco.
Steamer Santa Monica, for Eureka.

PASSENGER SCHEDULE.

TO ARRIVE.

April 7—Governor, Puget Sound, 11 a.m.
April 7—Humboldt, San Francisco, 4 p.m.
April 8—Admiral Dewey, San Diego, 7 a.m.
April 9—Wapama, Seattle, 6 a.m.
April 10—Curacao, San Francisco, 6 a.m.
April 10—Governor, San Francisco, 11 a.m.
April 10—Humboldt, San Francisco, 4 p.m.
April 10—San Juan, San Francisco, 6 a.m.

TO DEPART.

April 7—Admiral Dewey, San Diego, 10 a.m.
April 7—Governor, San Francisco, 10 p.m.
April 7—Humboldt, San Francisco, 10 p.m.
April 8—Admiral Dewey, Puget Sound, 10 a.m.
April 10—Curacao, Corinto, 10 a.m.
April 10—Humboldt, San Francisco, 10 p.m.
April 10—San Juan, Balboa, 10 a.m.

IN THE HARBOR.

Steamer Admiral Dewey, Pacific Steamship Co.
Steamer Avalon, Wrigley terminal.
Steamer Bradford, Southwestern slip.
Steamer Canumsee, O. K. D. & W. Co.
Steamer Coalinga, Union Oil Co.
Steamer Crown City, L. A. S. & D. Co.
Steamer Davenport, L. W. Blinn dock.
Steamer Flavel, Hammond Lumber Co.
Steamer Las Vegas, L. A. S. & D. Co.
British steamer Tascalusa, Southwestern slip.
Steamer West Calera, S. W. S. Co.
Steamer West Histon, L. A. S. & D. Co.
Steamer West Nivaria, S. W. S. Co.
Steamer West Nomentum, S. W. S. Co.

LOADING AND ON THE WAY.

Steamer Anne Hanify, Gray's Harbor.
Japanese steamer Aiyo Maru, Hongkong.
Steamer Carlos, Aberdeen.
Steamer Carmel, Willapa.
Steamer Delisle, Mobile, Ala.
Steamer Dewey, Boston.
Steamer Effingham, Liverpool.
Steamer Elkridge, Baltimore.
Steamer Florence Olsen, Portland.
Steamer Henry T. Scott, Philadelphia, March 28.
Japanese steamer Kiyo Maru, Valparaiso.
British steamer Magician, Greenock, March 25.
Steamer Martha Buehner, Coos Bay, April 3.
Steamer Multnomah, Portland.
Steamer Phyllis, Tacoma.
Steamer Point Judith, Baltimore, March 22.
Steamer Point Lobos, Baltimore, March 12.
Steamer Portola-Fluman, San Francisco.
Steamer Quahbin, Honolulu.
Steamer Richmond, Honolulu, April 2.
Motorship Sonoma, Seattle, March 25.
Steamer Solano, Willapa.
British steamer Statesman, London.
British steamer Tacoma, San Francisco.
Steamer Tamalpais, Gray's Harbor, April 3.
Steamer Tiverton, Coos Bay, April 3.
Steamer Vinlis, San Francisco.
Steamer West Katas, New York.
Steamer West Hika, Singapore.
Steamer West Monloo, Singapore.
Steamer Westward Ho, Baltimore.

Backing the initial stock offering of La Merced Oil Company are:

2 Derricks Already Up
69½ Acres in Montebello
9 Different Holdings

The officials who direct the affairs of La Merced Oil Company are men who KNOW the oil business, and are well known business men as well. They sincerely intend to make this company a very profitable business proposition and conduct its activities on sound business principles.

The question has often been asked, "Why do the big companies favor Montebello Field?"—for it is a fact that this, the wonder field of California, is primarily the holding of the giant companies.

The reasons are manifold. Montebello wells are long-lived; their average production is tremendous; production is maintained with little or no falling off over a period of years.

These are the factors that make a producing well in the Montebello field a payer of steady, consistent dividends.

Among the BIG Producers

Our neighbors include the Standard Oil Company, Union Oil Company and St. Helens Petroleum Company, companies whose wells have helped Montebello to produce nearly half of all Southern California's oil. Our nine holdings adjoin proven ground, where producing wells are earning profits that are so enormous as to beggar description.

National Capitalization Limited Amount Available

La Merced Oil Company is capitalized for a nominal amount—$500,000—with 500,000 shares of the par value of $1.00. Only 100,000 shares are outstanding; 400,000 shares remain as treasury stock.

To insure completion of the first two wells, derricks for which are already completed, the company offers a limited number of shares at par value. Come out to our office and see for yourself what La Merced Oil Company has to offer you. If more convenient call at 618 Story Building and we will arrange for your transportation without a cent of expense to you. WE WANT YOU TO THOROUGHLY INVESTIGATE WHAT WE HAVE. Even now, with little advertising, stock is being rapidly subscribed, and inquiries indicate that the present limited block of stock will be rapidly sold out.

La Merced Oil Company

Field Office, Montebello, Cal.
Los Angeles Office, 618 Story Bldg.

LA MERCED OIL COMPANY,
Montebello, Cal.
Send me, with no obligation on my part, full information regarding the offer of stock of La Merced Oil Company, at par value, $1.00 per share.

Name .....

Street No. .....

City ..... L.A.T.

SEND FOR PROSPECTUS

Stock selling at $1.00 par for a short time.
NEW MEXICO PETROLEUM AND REFINING CO.,
209 Citizens National Bank Bldg.
Phone Pico 982. Phone 62154.

NOT STOCKS—NOT LEASES

But outright ownership of oil lands! YOU can own them. Ask

Black, Rowland & Company

Land Merchants
Suite 303, Merchants National Bank Bldg.
Los Angeles

LA MERCED OIL COMPANY

Presents an Oil Investment that Demands Consideration. More Information? Watch Our Advertisements or Call at
618 Story Bldg., Los Angeles

NEW PICKFORD STORM BREWS.

Pressure to Quash Inquiry Revealed by Gov. Boyle.

Stung by Talk, Judge Langan Asks Investigation.

Suit to Set Aside Divorce may be the Sequel.

Unusual pressure is being brought to bear, it developed yesterday, to stop the investigation by Nevada officials of the circumstances surrounding the divorce granted early last month in that State to Mary Pickford, motion-picture actress, from Owen Moore. Gov. Boyle of Nevada stated at Sacramento yesterday that his office is being "deluged with telegrams from influential persons in all parts of the United States," asking that he put an end to the inquiry. At the same time, however, it was announced at Carson City, Nev., that Superior Judge Langan, who granted the decree, had filed with Atty.-Gen. Fowler a demand that a special deputy be appointed to investigate the whole affair.

There is a feeling in Nevada, was the statement of Gov. Boyle, who was passing through Sacramento en route to Seattle, that "a joke had been made of the judiciary," and that steps will be taken at once to annul the divorce decree, if the present investigation shows any evidence of collusion between Mr. Moore and Miss Pickford, who has since married Douglas Fairbanks the motion-picture actor.

Judge Langan, who granted Miss Pickford her divorce at Minden, Nev., is, according to advices from Carson City, indignant because of published statements that, he considers, cast a reflection upon his own part in the affair. These publications include a letter from a Gardnerville (Nev.) woman saying that rumors were being circulated of bribery and of the expenditure of large sums of money in connection with the Pickford divorce.

The judge made a trip to Gardnerville to investigate and then appeared at Carson City, yesterday, and held a personal conference with the Attorney-General.

Even before this conference it was believed at the Nevada capital that Asst. Atty.-Gen. Richards, who has been investigating the Pickford case, had arranged to file within a week a suit in the name of the people of Douglas county, where the decree was granted, to have the divorce set aside.

IN LAST TRIBUTE TO MRS. FRANK WIGGINS.

SCORES OF PROMINENT PEOPLE ATTEND FUNERAL OF WELL-KNOWN WOMAN.

Following simple funeral services at the Friday Morning Club House, the body of Mrs. Frank Wiggins, wife of the veteran secretary of the Chamber of Commerce, was cremated yesterday at Rosedale Cemetery.

Rev. D. W. Jones officiated at the funeral services and read James Whitcomb Riley's poem, "Away." Harry Clifford Lott sang "A Perfect Day." The coffin was completely covered by the favorite blossoms of the deceased, while scores of the city's most prominent men and women were gathered about it to pay a silent tribute to a well-known woman.

The pallbearers were Maynard McFie, L. D. Sale, J. M. Schneider, R. W. Fridham, F. Q. Story, Robert N. Bulla, E. D. Lyman and W. D. Longyear, all associates of long standing in community work with Mr. Wiggins, and all former officers of the Chamber of Commerce.

Mrs. Wiggins died at her home in Santa Monica last Friday night. Her health had been failing for more than a year and a half and she had been in a weakened physical condition for a long time.

During her life here in Los Angeles she had been very active in all civic movements. She was one of the organizers of the Friday Morning Club and a charter member. She was a member of the Friends Church and formerly resided in Whittier.

ORDER BLUE DISMISSED.

Police Sergeant Also Engaged in Undertaking Business.

Detective Sergeant Walter Blue was ordered dismissed yesterday by the Police Commission because, in the opinion of the commission, he has been violating a rule of the department which prohibits police officers from engaging in an outside business. Mr. Blue is a member of the undertaking firm of Alvares & Blue.

The action of the commission followed an exciting hearing before the commission, during which attorneys representing Blue and the undertakers' association wrangled. Testimony was introduced to show that Blue had used his position as police officer to secure business for the undertaking firm of which he is a member.

FOR CITY RESERVOIR.

Winter Waters Are to be Impounded for Irrigation Use.

The Board of Public Service Commissioners yesterday authorized the purchase of approximately 100 acres of land in Big Tejunga Canyon, part of a site of 1000 acres to be used for a reservoir. Construction work on the water storage basin is expected to begin in about eight months. For the land purchased yesterday $150 an acre will be paid for twenty-five acres now used for farming and $25 an acre will be paid for the remainder.

The Big Tejunga reservoir will be one of a series to collect water during the winter to be used for irrigation during the dry months.

HONETER TO PAY WIFE.

Judge Crail yesterday made an order in the Honeter divorce suit under which Roy S. Honeter must turn over to his wife, Bertha M. Honeter, $4000, about one-half of the community property, pay her $200 a month for a year, and attorney's fees of $500. Mrs. Honeter was granted a decree a few days ago.

SEEK A MILLION FOR HOSPITAL.

William Wrigley, Jr., Heads the Advisory Board in Pasadena Drive.

In a six-day campaign which opens with a big dinner at the Hotel Maryland tonight, Pasadena people expect to raise $1,000,000 for new buildings and an endowment fund for the Pasadena Hospital.

The stage for this big drive was set yesterday with the appointment of an advisory board composed of William Wrigley, Jr., chairman; David Blankenhorn, A. D. S. Johnson, A. S. H. Gilchrist, D. M. Linnard, E. B. Blinn and Dr. Walter E. Nichols.

Dr. C. D. Lockwood is general chairman of the campaign committee, and John S. Cravens is serving as first vice-chairman. It was announced last night that business and society people of the Crown City are giving the drive their enthusiastic support.

TWO HOMES LOOTED BY WOMAN BURGLAR.

Operating with a male assistant and an automobile a woman burglar, according to reports turned over to the police yesterday, early yesterday morning looted the residence of Dr. E. D. Ellis, 6060 Carlton way, and the home of F. C. Babcock, 262 North Norton avenue.

The thieves secured about $500 worth of jewelry and clothing. Neighbors reported to the police that a young woman and a man were seen leaving the houses that were ransacked.

ESCAPE FRUSTRATED.

Insanity Suspect Bolts; Caught After Gunplay and Chase.

While Andy Bargan, accused of snatching an envelope containing money from Helen Volk, a telegrapher for the Southern Pacific, was being taken to the psychopathic ward of the County Hospital by Deputy Sheriffs Hotz and Modie, he attempted to escape, the officers reported yesterday. Several shots were fired and the prisoner was captured after a chase.

JUDGE RAISES PRICE.

William W. Smith, on his plea of guilty to a violation of the Volstead Act, was fined $480 by United States District Judge Trippet, yesterday, and ordered committed to the Imperial County Jail until the fine is paid. Smith is an employee of the Southern Pacific, but owns a ranch in Imperial county. The fine means that the court added $10 to the cost of each bottle of liquor, for the testimony showed that he was caught with four dozen bottles of the stuff.

SERVICE COMMISSION RE-ELECTS ROBERTSON.

Howard Robertson was yesterday afternoon unanimously re-elected president of the Board of Public Service Commissioners for the ensuing year. Mr. Robertson, who was formerly an assistant City Attorney, was appointed to the board two years ago by Mayor Woodman, and has two years more to serve.

FOUR INDICTED.

The following indictments were returned by the Federal grand jury yesterday: Fred Supde, having in possession government property taken at Camp Kearny; Rex Pritchard and Douglas Trainett, bringing a stolen automobile within the jurisdiction of the southern division of the southern district of California; Charles W. Taylor, Jr., violation of the Mann White Slave Act.

An order was entered by Judge Trippet discharging William O. Howell of Long Beach from custody. Howell was charged with living off the sorry gains of his wife, but the wife refused to testify.

ON LIQUOR CHARGE.

Joe Vinchini of Lankershim was arrested yesterday on the charge of violating the Volstead Act by selling a gallon of dry wine to A. C. McGuire, for which he received $4. The accused was held in $500 bond, by United States Commissioner Long.